Two Parts, Complete—26 Pages

Part I—General News Sheet—16 Pages

The Times

Los Angeles

Forty-fourth Year.

MINIMUM TEMPERATURES: Boston, 36; New York, 44; Washington 40; Pittsburgh, Cincinnati, 36; Chicago, 30; Kansas City, 38; St. Paul 28; Jacksonville, 56; LOS ANGELES,

PER ANNUM, $9.00. | Per Month, 75 Cents, or 2 1-2 Cents a Copy.

THURSDAY MORNING, NOVEMBER 9, 1905.

On All News Stands, Trains and Streets. | 5 CENTS

THE WEATHER.
BRIEF REPORT.

FORECAST—For Los Angeles and vicinity: Cloudy; possibly light showers; fresh winds.

YESTERDAY—Maximum temperature, 66 deg.; minimum, 55 deg. Wind, 5 a. m., velocity 4 miles; 5 p. m., south; velocity 6 miles. At midnight the temperature was 60 deg.; cloudy.

WEATHER—At 5 a. m. the temperature was 55 deg.; cloudy.

FORECAST—For San Francisco and vicinity: Cloudy; unsettled; possibly showers and fresh southeast winds.

The complete weather report, including maximum temperatures, will be found on page II.

POINTS OF THE NEWS
IN TODAY'S ISSUE OF
The Times

INDEX.

McClellan's Lead Stands.
Editorial Views.
Los Angeles Democrats Solid.
Mayor-elect's Ball Forfeited.
Pasadena Defeat Germans.
Widow Poison as She Sails.
Bandit Fingers Help Poor.
"Want Ads." Classified Advertising.
Oil Industry.
Events in Los Angeles Society.
City in Brief: Vital Record.
Page II.
"Violet" King's Big Estate.
Ruins Bimini Baths.
Public Service: Water Damage.
Man Patch Gets Tired.
Editorial Page: Pen Points.
Inland Water Puzzles.
News from Neighboring Counties.
Events in Los Angeles County.
Page III: Finance and Commerce.
Shipping: Real Estate Transfers.

SYNOPSIS.

MEXICO CITY. Aged Pasadena "Violet King" widow, dissatisfied with $100,000 of millions, may contest will. Attorney Mrs. Jones claims Le Baron secured marriage and embezzled from her. He says "blackmail"....Needle-trade Guild gives 4133 garments to poor....Bimini Baths burned, loss $30,000....Third-street tunnel water puzzles engineers and looks like....Japanese lose good friend in Los Angeles....Central Presbyterian church to announce free public entertainment....Treasurer putting county funds in county banks....Jurors disagree in Long Beach slander trial....Foresters of Foresters establish quarters....Shriner rates to this city granted....Angels drunkenness charge dropped....Only one wife in German case....East moves on....Maj. Norton....Children's Society wants no more babies....Meyer's half-century mark being closed....U.S.C. chapel dedicated....Goose egg for Taft....Dr. Jacob F. Force arrested on insurance complaint. Rescue done by storm water. Steve Woodworth held for burglary.

SOUTHERN CALIFORNIA. Dust from machine street sweeper in Pasadena....San Bernardino County Hospital attendants strike on account of dismissal of Superintendent Myers. Riverton cabbage growers preparing for sauer kraut crop....Rain benefits Riverside walnut growers....Tearful parting as Boyd leaves Riverside with her baby....Psychic sharp tells Long Beach audience that he kisses only married women....Peat fuel plant to be established near Huntington Beach. Oil to be taken at San Pedro with Supt. Lippincott's statement about harbor lines. PACIFIC SLOPE. Eli Wright's ball case; ex-Senator supposed to have fled to South Africa....Bunkers bring things about Abe Ruef. Nevada mines closing on account of low rain....San Francisco saloonkeeper murdered....Serious shooting at Red Bluff....Sawtelle man held for complicity in train holdup....Conger quits diplomatic source. Pacific gets property in Oregon.

GENERAL EASTERN. Senator taken for repeater by Pittsburgh officials....Legislative Committee investigation of insurance methods....Brooklyn crowd beats up Portland restaurant man connections with accused Nebraska bank....Illinois citizens fight fatal duel....Five persons killed in Colorado train wreck....No hope for Shepard and Wallace expedition in Labrador....Denver girl loses life in quagmire....Idaho men indicted for land frauds...Chinese in Havana by Illinois Central; all within week is promised. WASHINGTON. President to recommend Joint Statehood for Oklahoma and Indian Territory, says delegation after him....Bonaparte to investigate Midshipman Branch's death at Annapolis....Miss McDermut to wed....Carson City lands case....Root tells Simon Wolf time is not time to intervene for Russian Jews....New Arizona Supreme Court Justice named....Absentee 'captain' convicted.

CORRECTIONS. McClellan's friends trying to prevent raw work. Hearst demands recount and order is issued for police for ballot-boxes. President preserves discreet silence but is pleased by "reform." Mayor-elect Taft's plurality over Holtzman in Minneapolis exceeds 1400....Lawson attorney the new District Attorney in Boston.

"GOLDEN STATE LIMITED."

CHICAGO, Nov. 8.—Shortening of time between Chicago and Los Angeles one hour and a half will be accomplished by the Rock Island's "Golden State Limited," which will be placed in service Sunday, November 26. The train will leave Chicago at 9 o'clock p. m. and arrive at Los Angeles on the third day out. The fastest schedule arranged for the three seasons it has been in service.

McCLELLAN'S LEAD IS NOT CUT DOWN.

His Friends are Organizing to Prevent the Stealing of the City.

The Total Plurality Placed at 3485 Votes — Official Count Not Expected to Vary These Figures Greatly if Past Elections are Taken Into Consideration—Hearst Demands a Recount.

[BY DIRECT WIRE TO THE TIMES.]

NEW YORK, Nov. 8.—[Exclusive Dispatch.] A joint meeting of the Tammany Hall Executive and Law Committees was held today to consider the situation which has been created by the determination of William R. Hearst to contest the election. This resolution was adopted:

"The Executive Committee of the Democratic organization (Tammany Hall) protests against the audacious published threat of the defeated candidate of the Municipal Ownership League to overthrow the will of the people, as expressed by the vote cast on election day, and directs its Law Committee to exert its best efforts and take such steps and institute such proceedings as will safeguard the election of George B. McClellan as Mayor of New York.

"We also call on the Commissioner of Police and the custodian of the ballots to preserve the same intact from all interference by anyone from any unauthorized source."

It was learned by the Laffan Bureau of the Sun that plans had been mapped out to meet any move made by Hearst. The Law Committee arranged that a subcommittee should be present every day at the City Hall while the vote is being canvassed by the Aldermen. To every protest made to the ballot or to the returns of the district, Tammany lawyers will reply.

BEST LEGAL TALENT.

It was determined also that the committee should employ the best legal talent available, and not members of Tammany Hall. It was thought that the courts would be more impressed with the arguments of disinterested counsel.

WILL FORCE THE FIGHTING.

Moreover, it was determined today by the Tammany leaders that the organization shall not rest entirely on the defensive, but that if Hearst gets too active, to carry the battle into his territory. It was asserted today at Tammany Hall that proof can be brought forward of intimidation and corrupt use of money by Hearst supporters.

Col. Asa Bird Gardiner, vice-chairman of the Tammany Hall Law Committee, said today that Hearst would insist upon carrying out his plan, but that he would not be able to show the basis for the charges that Tammany had been guilty of fraud.

"With the many safeguards which now govern elections in this city," Col. Gardiner said, "it is absurd to make extravagant and irresponsible charges, which Mr. Hearst does. Mr. Hearst had his hired watchers and workers on hand at every booth, and besides that, it is generally understood Mr. Hearst's agents succeeded in winning the sympathy of the police."

OFFICIAL COUNT WILL TELL.

It has been found in the past that an official count of the vote has varied but little from original returns. In 1903, after the official count was made, Seth Low's total was increased by 418 and Mayor McClellan's by 92 over the first figures.

Few people here take seriously the talk that the election can be overthrown by Hearst's contest. District Attorney Jerome has not found any tangible evidence of fraud yet.

In regard to the trouble reported in the Sixth and Eighteenth districts last night, on which the Hearst people laid great stress, Jerome said that an investigation showed that the delay in sending in returns was due rather to the slowness and unfamiliarity of the election clerks with the work of tabulation of the count, rather than to any attempt to wilfully hold back or falsify. He added that the checking system employed by his watchers proved to be most efficient and satisfactory, and he had instructed that the tally sheets used by his men in the Sixth and Eighteenth be carefully preserved until a more thorough investigation of the charges of fraud in those districts could be made.

As to the charges of illegal voting, fraud and corruption in the Mayoralty contest, Mr. Jerome declared that his office would do all in its power to see that both Mr. Hearst and Mr. McClellan got a "square deal."

Hearst has secured a court order directing the Police Department to deliver the ballot boxes to the Board of Elections at once. A host of legal talent has been engaged, and many are eager to earn the $15,000 reward. Five hundred affidavits as to the fraud and crookedness have been secured.

THE APPEAL TO COURTS.

[BY THE ASSOCIATED PRESS—P.M.]

NEW YORK, Nov. 8.—That a bitter fight will be waged in the courts to decide whether George B. McClellan or William R. Hearst is to be Mayor of New York for the next four years is now assured. The complete returns give McClellan a plurality of 3485 votes, the smallest ever recorded for a successful Mayoralty candidate, and a result which might readily be reversed by a count of the ballots.

Hearst's action met with warm approval in many quarters, even among those who were opposed to his election, and he received many assurances of support. District Attorney Jerome expressed himself in terms of strong approval of Hearst's programme and declared that he would immediately institute a searching investigation of the alleged Democratic frauds. He also ordered the returns from the Eighteenth and Sixtieth districts to be carefully guarded.

MAYOR GEORGE B. McCLELLAN,
of New York City, re-elected over Hearst by over 3000 plurality and now organizing to thwart Hearst's attempt to steal the mayoralty.

Ira C. Darrin, the newly-eleted District Attorney of Queens county, on the Republican ticket, made a similar statement. William M. Ivins, the defeated Republican candidate for Mayor, also commended Hearst's action, and expressed the belief that a recount would show that Hearst had been elected.

After a secret session of the Executive Committee of Tammany Hall, held this afternoon, one of the leaders, after the meeting, expressed the opinion that the returns showed censure of Murphy's leadership and that he should, as a result, step down and out and make room for a man against whom nothing could be charged. They thought that it was time for George B. McClellan to assume the leadership himself.

HEARST'S STATEMENT.

[BY THE ASSOCIATED PRESS—A.M.]

NEW YORK, Nov. 8.—After considering the situation fully, Hearst gave out the following statement, which is repeated today in his newspaper, the Evening Journal:

"We have won this election. All Tammany's fraud, all Tammany's corruption, all Tammany's intimidation and violence, all Tammany's false registration, illegal voting and dishonest count have not been able to overcome a great popular majority. The recount will show that we have won the election by many thousands of votes.

"I shall fight this battle to the end, in behalf of the men who have cast their votes for me and who shall not be disfranchised by any effort of criminal bosses.

[Signed,] "WM. RANDOLPH HEARST."

The Evening Journal also prints a notice that bets on the Mayoralty had not been paid, declaring that the official count will show Hearst elected.

Hearst in making his contest may demand that each of the 1948 ballot boxes used in the election be brought before the Board of Election, and that a count of the ballots be made by that body. Then if dissatisfied, Hearst may throw the whole matter into the courts for decision, and if that is done, the battle probably will be a long and intricate one. In addition to the proceedings before the Aldermen and the regular contest in the courts, Hearst may, of course, bring to the attention of the authorities each individual case of fraud and violence that may be discovered.

Although McClellan, on the face of the complete, but unofficial

(Continued on Fourth Page.)

DISCREET SILENCE.

But No Gloom at White House.

Evidences Appear That the Rebukes to Political Bosses are Not Displeasing.

Taft's Attack on Cox in Ohio Had the Indorsement of the President.

Secretary Bonaparte Speaks of His Work in Maryland. Statehood Issue.

[BY DIRECT WIRE TO THE TIMES.]

WASHINGTON, Nov. 8.—[Exclusive Dispatch.] The President and most of the officials of the administration will not comment on the significance of the election results, but the silence at the White House is not that of gloom. It is of discretion.

The President knew that the Republican ticket in New York City would be beaten, and he was indisposed to exert his influence in its behalf. No tears are shed at the White House when Odell "comes a cropper."

The President was much pleased at the triumph of the effort for clean government in Philadelphia, but here restraint is visible, even with Secretary Root, whose letter as a private citizen in support of Mayor Weaver, did much to help the City Party.

Secretary Taft's attack on the "bossism" of George B. Cox, Republican leader in Ohio, met with the President's indorsement. It is generally assumed that the President, as well as Mr. Taft, consider the elimination of Cox—if it is elimination—well worth the price of two years of Democratic rule in the Buckeye State, but it would not do for the President to say he was glad of Democratic success in Ohio. The Ohio Democratic platform advocates railroad rate legislation.

The President views with some satisfaction the result of the election in Massachusetts.

SECRETARY HITCHCOCK.

Secretary of the Interior Hitchcock made this remark: "I am especially gratified for Mayor Weaver in Philadelphia, for the reason that I myself have been engaged in the business of running down fraud and corruption. Mr. Weaver put up a good fight, and deserved to win. I am sorry to hear that Gov. Herrick is defeated in Ohio. So far as New York City is concerned, had I voted there, I would have voted the Republican ticket."

SECRETARY BONAPARTE.

Secretary Bonaparte, who made almost daily speeches in the Maryland campaign, said:

"I cannot say, as yet, what are all the results of the election just held in Maryland, but two seemed to be assured—the Poe amendment is defeated by a decisive majority, and the Republicans have elected enough members of the State Assembly to prevent the passage of any new election laws over the Governor's veto and the submission to the voters of any new amendments to the constitution.

"I have had some part in the good work, but some part only, and am in nowise disposed to magnify its importance. I have given the party leaders such advice and other assistance as they asked and I could render, and it is a source of much gratification to me that my counsels seem to have been judicious, as shown by the event, and my work seems to have been in a measure effective."

Political observers have given to Secretary of the Treasury Shaw much of the credit for the cutting-down of the Democratic majority in Virginia. He made many speeches in that State, and worked hard for the success of the Republican ticket, feeling that it was time to begin inroads on the Democratic majority south of the Mason and Dixon line.

THE STATEHOOD QUESTION.

The completeness of the overthrow of the machine in Philadelphia will have, it is believed, an effect on the Statehood question. The bulk of influence in favor of admission of New Mexico, came from Senator Quay and his old time lieutenant "Bull" Adams. Quay is dead, and disaster after disaster has overtaken the Pennsylvania ring.

The controlling influences in Arizona not only oppose the admission of that Territory with New Mexico as a single State, but also the conferring of Statehood upon Arizona alone. Pennsylvania influences, which have sought Statehood for New Mexico might have been aided had the "organization" won in Philadelphia, but now they are weaker than ever.

FOLK SPEAKS OUT.
ANT-GRAFTER "FEELS GOOD."

[BY DIRECT WIRE TO THE TIMES.]

JEFFERSON CITY (Mo.) Nov. 8.—[Exclusive Dispatch.] Gov. Folk was happy, this morning, when he reached his office. He sat up late last night at the Madison Hotel receiving the election news, and "felt good" when he retired. He said:

"Philadelphia, the home of the Liberty Bell, has signed a second Declaration of Independence from things that oppress. Pennsylvania, too, caught the idea, and sent a message to the country that the welfare of the State must be above mere party success.

"Cincinnati and Cleveland have declared against 'boosism' and 'grafting.'

The result in Ohio in practically overcoming a majority of a quarter of a million demonstrates that the people believe in the enforcement of law, and resent the dictation of saloons that claim special privilege in lawbreaking. The election of Jerome in New York shows that the people will reign, and government by the people exists in fact, as well as in name.

"The election returns are full of encouragement and cheer to the lovers of good government, and should strike consternation in the ranks of 'bosses' and 'grafters' everywhere. A revolution is being wrought in the conscience of mankind, and this is only the beginning."

"GREAT DOINGS" IN BOSTON.

NEW DISTRICT ATTORNEY IS ALSO LAWSON'S ATTORNEY.

State Street Has a Knowledge of His Work Against "Grafters" and Expects Gas and Other Public Service Corporations Will be Warmed up.

[BY DIRECT WIRE TO THE TIMES.]

BOSTON, Nov. 8.—[Exclusive Dispatch.] John B. Moran, the newly-elected "reform" district attorney for Boston, is connected with the office of Thomas W. Lawson as attorney for him in gas matters, and State street has had a taste of his fighting qualities and biting sarcasm in the recent gas hearings at the Statehouse.

It is looking for "great things" in gas matters and other public service corporations when he takes office. Lawson will supply him with ample ammunition for his guns.

NEW YORK LIFE HARD HIT.

JEFFERSON CITY (Mo.) Nov. 8.—W. D. Van Diver, State Superintendent of Insurance, tonight suspended the certificate of authority of the New York Life Insurance Company to do business in this State.

REVOLUTION BREAKS OUT IN RIO DE JANEIRO.

Entire Garrison of the Capital Has Rebelled—Squadron in the Harbor Sides With the Revolutionists—Maj. Freire and Ensign Killed.

[BY DIRECT WIRE TO THE TIMES.]

BUENOS AYRES (Argentina) Nov. 8.—[Exclusive Dispatch.] A revolution has just broken out in Rio de Janeiro against the Brazilian government. It is both military and naval.

The entire garrison of the capital has rebelled, and the squadron in the harbor has sided with the revolutionists, and threatens to bombard the city. Hundreds of persons have been killed in encounters in the streets.

One dispatch says that the trouble began with a mutiny of the garrison of the fort of Santa Cruz, due to the ill-treatment of a sergeant by the officer in command.

Col. Pedro Ino was arrested, and Maj. Freire and an ensign were killed. Troops were sent there to quell the mutiny.

At the Brazilian legation, there is no news of the outbreak, but Brazilian residents here say that a revolution would not surprise them, as the chiefs of the last revolutionary attempt were recently pardoned, the principal leader being Lauro Sodre, who was very active.

Fire has destroyed the promenade along the beach, and many chalets at Mars del Plata, a highly-fashionable summer resort on the Atlantic, have been damaged. The loss is estimated at half a million pesos. It is asserted that the fire was of incendiary origin.

OHIO'S DEMOCRACY HOLDING THE FORT.

Much Figuring Being Done on the Ticket Outside of Governor.

Pattison Has Majority for First Place Forty Thousand Strong and This is Relied Upon to Bring in Other Candidates — Widespread Scratching — Legislature is Not Republican—Defeats Not National in Character.

[BY THE ASSOCIATED PRESS—P.M.]

COLUMBUS (O.) Nov. 8.—That John M. Pattison has been elected Governor for the next two years by a plurality running well above 40,000 is settled tonight, as also is the Democratic working majority in both houses of the Legislature, but there is still some uncertainty as to the remainder of the State ticket.

The earlier returns were apparently from sections favorable to the Governor, for he held a lead over the rest of his ticket until today, when fuller returns from the country districts cut into his vote severely, and by the middle of the afternoon he seemed to be over 40,000 votes behind his ticket. If that difference stands, the victory of these other officers will depend upon the size of Pattison's plurality, with the chances in favor of the choice of the entire Democratic list.

Chairman Garber tonight figures pluralities for Pattison that aggregated close to 55,000, in which event the entire Democratic ticket was safe. The Republicans have given out no later estimates since that of Chairman Dick concerning the election of Pattison by 36,000 plurality, but later reports received at headquarters, indicate that a larger figure is correct.

Republican estimates tonight give the Democrats 2 to 5 majority in the next Senate and from 10 to 15 in the House, and these are probably the minimum estimates. The Democrats claim a majority of five in the Senate and twenty-seven in the House.

DELAY LASTED LONG.

The widespread scratching of tickets caused such delay in the counting that thirty hours after the close of the polls there was still uncertainty, notwithstanding the overwhelming nature of the Democratic victory.

The State officers and legislators chosen yesterday will serve three years, instead of two, as heretofore, the Constitutional amendment for biennial elections providing that the terms of officials elected at this time shall expire January 1, 1909, at which time the State officers and legislators chosen in November, 1908, will assume office. The Legislature chosen in 1906 will choose a United States Senator in succession to Senator Foraker. For some time there was confusion on this point, and it was widely, but incorrectly asserted that the Legislature just chosen would name Foraker's successor.

The reports to Chairman Garber, tonight, from all sections of the State, indicated a plurality for Pattison of more than fifty-five thousand, and he said he believed that if the gains continue it might reach fifty thousand. Republican advices indicated that, leaving out five large counties, the Herrick loss in the remaining eighty-three counties would average six hundred votes to the county, or a difference of nearly fifty thousand between the vote cast for Herrick and that for the remainder of the Republican ticket. The other Republicans, being thus about fifty thousand ahead of their chief, would win, if Pattison was less than fifty thousand ahead of Herrick, but as the figures indicated that Pattison had considerably more than the necessary fifty thousand, while the difference between Herrick and the other Republican candidates seemed to be narrowing slightly, it was safe to assume that the entire Democratic ticket had been elected.

LOCAL IN CHARACTER.

FORAKER ON THE ISSUE.

[BY THE ASSOCIATED PRESS—P.M.]

CINCINNATI, Nov. 8.—Following the defeat of the Republican party in this city and State, United States Senator J. B. Foraker today authorized the following statement:

"The defeats we have sustained in the city and State have no relation to national politics, but are due solely to local causes. Whether right or not, the belief obtains that the great mass of voters have not had any proper representation in nominating conventions, and that a man with an ambition to engage in the public service has no opportunity, unless he was fortunate enough to be put on a prearranged slate. It was natural to expect that, sooner or later, this would be resented.

"In large part, that is what the defeat of yesterday meant. It will be easy to cure this trouble. The way is to return to the old-fashioned practice of having real conventions, at which all who aspire to nominations will have an equal chance.

"There are other causes that contributed to our defeat that will occur to they will pass away with this election," but I do not care to discuss them, for everyone familiar with the situation,

NOTES FROM THE CITIES.

JOURNAL STOOD FOR HERRICK.

[BY THE ASSOCIATED PRESS—A.M.]

COLUMBUS (O.) Nov. 8.—The Republican counties throughout the State show Republican losses and the Democrats have gained almost everywhere. Gov. Herrick ran ahead of his ticket in almost all sections, although the exact reverse was expected on account of the bitter personal fight against his reelection.

In this (Franklin) county, the full returns give Herrick a plurality of 1874, while Harris, Republican for Lieutenant-Governor, has only 1111 plurality and the nearest of the other Republican candidates, Kirtley, for Board of Public Works, is nearly two hundred votes behind the Governor.

The Ohio State Journal (Republican) in an 8 o'clock extra, says that from incomplete reports from seventy-six of the eighty-eight counties it appears that Herrick is 2500 votes ahead of Pattison and that estimating the other counties by the same ratio of loss, Herrick would be a winner by 2350 votes.

STATEMENT BY DICK.

A little before 1 o'clock, Chairman Dick issued the following statement:

"Estimates based upon reports from the forty-three counties, which include 1961 precincts, and the assumption that the same ratio of Democratic gains will continue in the 1544 precincts yet to be heard from outside of Cuyahoga and Hamilton counties, show that Pattison is elected by a plurality approximating 25,000."

TIMES-STAR'S ESTIMATE.

[BY THE ASSOCIATED PRESS—P.M.]

CINCINNATI, Nov. 8.—The Times-Star has prepared a careful tabulation of the vote of all the counties of the State, based on the best estimates obtainable, which shows a plurality for Pattison of 31,728.

REED SMOOT BALLS UP THE MORMON CHURCH.

His Agents Accused of Dragging "Latter Day Saints'" Relief Society Into Politics—Senator Storms at Editor Penrose.

[BY DIRECT WIRE TO THE TIMES.]

SALT LAKE CITY (Utah) Nov. 8.—The American Party, founded for the express purpose of overturning the influence of the Mormon Church in municipal affairs, gained a complete victory in yesterday's city election. Ezra Thompson was elected Mayor by a plurality of 925 over Richard P. Morris (Democrat and Mormon,) who was a candidate for reelection.

The entire city ticket of the Americans is elected by about the same vote. The Americans will have control of the Council, having elected six Councilmen to act with the two Gentile holdovers. The total vote for Mayor is: Thompson (American) 3733; Morris (Dem.) 2808; Lynch (Rep.) 5062.

SALT LAKE, (Utah) Nov. 8.—[Exclusive Dispatch.] United States Senator Reed Smoot stands discredited in his church and in his party as the result of his interference in the Salt Lake City election.

The complete victory of the Gentile ticket in Salt Lake is attributed by Democrats and Republicans directly to Smoot's operations.

Incidental to his political manipulations, he has become involved in a controversy with a fellow apostle, C. W. Penrose, editor of the Mormon Church paper, and formal charges of "un-Christian conduct" are likely to be preferred against him.

Smoot raged through the Salt Lake voting districts during the closing hours of election yesterday, denouncing Penrose as a falsifier and using language which shocked the devout Mormons who crossed the path of the angry Apostle Senator.

The feeling became acute last Sunday, when it was found that the Smoot agents had dragged the relief society of the Mormon Church into the political field. This society is reputed charitable in character, and has been supported by Gentiles, as well as Mormons. Until this year, it had never been used as a political agent. Thousands of printed documents were circulated among Mormon homes, with a view to persuading the Mormons that the church authorities desired the election of W. J. Lynch, Republican candidate for Mayor, and the head of Smoot's ticket. This document, though officially denounced, had a double effect. It inflamed the Mormons to wrath, and was sufficient to prove to doubting Gentiles that the church officials used improper political influences.

Gentiles lined up almost solidly behind Ezra Thompson, the Gentile candidate, while the Mormons, Republican and Democratic, went to the Democratic ticket, headed by Richard P. Morris, a Mormon. Some Mormons even went so far as to vote the Gentile ticket.

"REPUBLICAN MORMONS."

SWITCHED FROM SMOOT.

[BY THE ASSOCIATED PRESS—P.M.]

SALT LAKE, Nov. 8.—[Exclusive Dispatch.] The election of the American party ticket is more complete than was at first thought. The entire city ticket was successful. Six American Councilmen were elected, giving the Americans a safe majority in that body.

Contest proceedings are to be instituted in the Fourth Ward, which will, in all probability, result in at least one and perhaps two more American party Councilmen.

The citizens are jubilant over the victory. The Democrats are bitter against Senator Smoot's interference in local politics, and attribute to his mismanagement of the Mormon vote the successof the Gentiles.

Republican Mormons in the afternoon of election day switched over to the Democrats, in spite of Smoot's strenuous efforts to hold them in line. The political prestige of Smoot is thought to be utterly destroyed.

KENTUCKY.

FUSIONISTS TO CONTEST.

[BY THE ASSOCIATED PRESS—P.M.]

LOUISVILLE (Ky.) Nov. 8.—The managers of the Fusion party met this afternoon, and announced that they had decided to contest in the courts the election of the Democratic ticket for municipal officers and members of the Legislature.

It is alleged that in 14 precincts no election was held at all, owing to the disappearance of the election paraphernalia; that in 14 additional precincts the ballot boxes were confiscated by Democratic workers before the return were certified to, thus allowing the result to be falsified, and finally, that in a large number of other precincts gangs of armed thugs and repeaters, abetted in some instances by the police, cast many fraudulent ballots.

PHILADELPHIA'S VICTORS REJOICE.

GREAT DEMONSTRATION AT THE OFFICE OF THE MAYOR.

Scores of Leaders and Hundreds of Workers Offer Congratulations to the Successful Candidates — New State Treasurer Will Thoroughly Investigate Treasury.

[BY THE ASSOCIATED PRESS—P.M.]

PHILADELPHIA, Nov. 8.—Mayor Weaver today was the recipient of many congratulatory telegrams from all over the country. One from Secretary of State Root was as follows:

"Hearty congratulations on your great victory. You have every American your debtor."

PHILADELPHIA, Nov. 8.—There was a great demonstration at the Mayor's office today, by the victorious City party leaders and others. Scores of leaders and hundreds of workers of the reform organization who had assembled at City party headquarters to offer congratulations to the successful candidates formed in line, and, headed by two brass bands, marched through the streets to the City Hall. In the line were some of Philadelphia's best-known citizens. The men marched into Mayor Weaver's large reception room and cheered him, while the bands played patriotic airs.

Mayor Weaver was lifted on a table, and made a stirring speech in which he paid a warm tribute to the police for their loyalty to duty. He gave the people credit for the victory, and said it was the cleanest election held in Philadelphia for many years.

Rudolph Blankenburg, one of the successful candidates for commissioner, aroused much enthusiasm by declaring that the fight against the Republican organization must be carried on to February, when an election for members of the City Council will be held.

The City party has planned to hold a mass meeting and street parade Friday night, in honor of its victory.

The managers of the reform movement intend to at once begin the campaign for the February election. A staff of attorneys employed by the reform leaders is at work preparing to bring about two hundred prosecutions for offenses against the ballot laws. Judge Biddle, in the Common Pleas court, today ordered the arrest of the entire election boards of eleven divisions for neglecting to make reports to the president of the notaries office.

Chairman Franklin Spencer Edmunds of the City Party Committee said today that the cost of running the reform campaign was approximately $110,000.

The Republican organization leaders had little to say today regarding their defeat. The result of the election, they said, told the story. United States Senator Penrose and I. W. Durham, the leaders of the local Republican organization, had a long conference, at which they discussed the situation. Durham, accompanied by a few friends, will go South tomorrow for a rest.

Mayor William H. Berry of Chester, the successful Fusion candidate for State Treasurer, was in the city today receiving the congratulations of his friends. Berry, who will be the first Democrat, excepting Gov. Pattison, to occupy a State office in Pennsylvania in many years, said that his policy in conducting the State Treasury will be "publicity."

"I propose to thoroughly investigate the entire condition of things in the State Treasury," he said. "I intend to let the people know just how I find things."

GREATEST IN YEARS.

[BY THE ASSOCIATED PRESS—A.M.]

PHILADELPHIA, Nov. 8.—The political revolution in this city and in the State yesterday was the greatest that has occurred in Pennsylvania in nearly a generation. There have been previous upheavals, but this is the first time in years that every office for which there was any semblance of a contest has been lost to the regular Republicans. It also is the first time in a quarter of a century that regular Republicans have been defeated for control of the State treasury. Memorable contests have been waged against the Republicans for the office, but without success, and it is worthy of note that yesterday's election was the first that has been held for the place since the death of former United States Senator Quay.

The plurality of William H. Berry, who was nominated by the Democrats, Independent party, Lincoln party and Prohibitionists for State Treasurer, will be nearly one hundred thousand, and may go above those figures. J. Lee Plummer, Republican candidate, ran behind his ticket in nearly every county in the State. The remainder of the Republican ticket was elected by the usual Republican plurality.

The President's plurality last year was more than half a million.

The victory of the City party, the reform organization, over the regular Republican in Philadelphia was complete and beyond the expectations of the reform leaders. The City party's plurality is 43,333. The reform wave carried Berry along with it, he defeating Plummer in the city by 36,687 plurality.

COMPLETE VOTE.

The complete vote for the offices, for which there were contests is as follows:

For Sheriff—William H. Brown (City party) 148,679, Joseph S. Neff (Rep.) 105,346, G. R. Fisler (Socialist) 1267.

Coroner—J. M. R. Jerome (City party) 147,048, Thomas Dugan (incumbent) 104,116, Julius Weber (Socialist) 1276.

County Commissioners (three to be elected, but no elector to vote for more than two.) Rudolph Blankenburg (City party) 148,446, E. A. Anderson (City party) 148,253; H. A. Chase (Rep.) 100,158, Williams Emsley (Rep.) 99,521, Alphonse Ilbrich (Socialist) 1297. Chase was selected as the third commissioner, defeating Emslie, his colleague, by 838 votes.

The vote for State Treasurer in Philadelphia was as follows: W. H. Berry (Fusion) 137,797, L. J. Plummer (Rep.) 98,760, R. B. Ringler (Socialist) 1319, E. J. Drugmand (Socialist Labor) 168.

The proposed $4,000,000 loan for the abolition of grade crossings was carried by a large majority.

The highest vote cast for anyone was that for Sheriff, the vote being 255,292. The total vote for President last year was 231,684. The City party claims that inasmuch as 51,000 alleged fraudulent names were stricken from the voting lists since the fight against Republicans began last May, the vote cast yesterday was the highest ever polled in the city.

The regular Republicans carried only fourteen of the forty-two wards for their local ticket. Plummer for State Treasurer carried sixteen. One of the surprises of the election was the loss by the regular Republicans of United States Senator Penrose's ward. It gave a City party plurality of 50, but Plummer carried it by 52 votes.

Insurance Commissioner David Martin, at one time the Republican leader of the city, lost his ward yesterday for the first time in thirty years.

David H. Lane, the veteran leader upon whom much of the work of the Republican campaign fell, also lost his ward, the Twentieth.

SCORE OF PRISONERS.

[BY THE ASSOCIATED PRESS—A.M.]

PHILADELPHIA, Nov. 8.—Never in the history of Philadelphia elections have so many arrests been made as in the contest which yesterday resulted in the defeat of the Republican organization by the Reform City Party. Scores of prisoners were arraigned today before a magistrate, and near five hundred who were arrested are under bail awaiting hearings tomorrow.

The majority of them are accused of voting and attempting to vote illegally.

RHODE ISLAND.

REPUBLICAN LANDSLIDE.

[BY THE ASSOCIATED PRESS—A.M.]

PROVIDENCE (R. I.) Nov. 8.—One hundred and forty-five voting districts out of a total of 156 in the State give George H. Utter (Rep.) for Governor, 40,325; L. F. C. Garvin (Dem.,) 26,169. The same districts last year gave Utter 33,584; Garvin, 32,758, a net Republican gain of 3530.

The State Senate probably will contain 33 Republicans and 4 Democrats, and the House 60 Republicans and 10 Democrats. The proposed constitutional amendment favored by the Republicans and providing for the division of the State into 100 Assembly districts, failed to secure the three-fifths vote necessary for its adoption.

Elisha Dyer (Rep.) was elected Mayor of Providence by a plurality of 1400 over Clarence A. Aldrich (Dem.) He will be the first Republican Mayor of the city in eleven years.

Mayor Patrick J. Boyle of Newport, head of the city government for many years, and Democratic candidate for reelection, was defeated by Robert C. Cottrell (Rep.) by 50 votes. Democratic mayors were chosen in Pawtucket, Woonsocket and Central Falls.

THE COMPLETE VOTE.

[BY THE ASSOCIATED PRESS—A.M.]

PROVIDENCE, Nov. 8.—The complete vote for Governor in this State follows:

Utter, Republican, 30,682; Garvin, Democratic, 26,340; Helme, Prohibitionist, 819; Herrick, Social Labor, 348; Carpenter, Socialist, 400. Utter's plurality, 4342. Compared with last year, the result shows a Republican net gain of 3486.

NEW JERSEY.

LATE RETURNS REPUBLICAN.

[BY THE ASSOCIATED PRESS—A.M.]

TRENTON (N. J.), Nov. 8.—Late returns from Hudson County indicate that the Republicans have elected their entire twelve Assemblymen. By reason of this, the Democrats will probably not have more than three members of the Assembly. The next Legislature will stand as follows:

Senate—Republicans, 17; Democrats, 7.

Assemblymen—Republicans, 57; Democrats, 3.

OHIO SOCIETY excursion, Saturday, November 11. Seventy miles, 4 entertainments, for $1.

Superb Routes of Travel.

STEAMER for San Francisco—LEAVES DAILY
STEAMER ROANOKE, largest and fastest, for San Francisco and Portland Tuesday, Nov. 14. Cheap rates, which include BERTH and MEALS. For all information apply to G. J. ADAMAN, Gen. Agent, 250 South Spring St. Phone Main 908

EUREKA
PORTLAND
SEATTLE

AN UNEQUALED BUSINESS RECORD

Unprecedented Gains Shown in Times' October Advertising.

October, 1905, has proven another banner month in Times advertising. A total volume of 4524 columns of paid matter is the unequaled record, or an average of 146 columns per day. The two other morning papers and one evening, combined, printed a total of 4566 columns, or only 32 columns more than The Times alone. The publishers take pardonable pride in announcing this undoubted world's record for newspaper advertising, and repeat, without fear of contradiction, that the volume of paid matter regularly printed by The Times is greater than that in any North American newspaper—which means greater than any newspaper in the world. No three local newspapers combined can show at any time a volume of legitimate, paid matter equaling the bona fide advertising figures of the Los Angeles Times.

PITH OF NEWS FROM THE MIDDLE WEST.

[BY DIRECT WIRE TO THE TIMES.]

CHICAGO, Nov. 8.—[Exclusive Dispatch.] Another twenty-four hours of heavy clouds and fog emphasized the fact that sunshine in Chicago has been practically an unknown quantity for an entire week. It is possible the flushing and renovating will require another day, but after that it is confidently expected that Old Sol will resume his daily visits. There was little change in the temperature, the range being from 34 to 40 degs. Middle West temperatures:

	Max.	Min.
Alpena	38	28
Bismarck	40	32
Cairo	56	38
Cheyenne	46	36
Cincinnati	44	36
Cleveland	38	34
Concordia	66	42
Davenport	38	32
Denver	52	30
Des Moines	38	30
Detroit	36	34
Devil's Lake	34	24
Dodge City	58	32
Dubuque	36	32
Duluth	30	26
Edmonton	58	34
Escanaba	34	32
Grand Rapids	34	24
Green Bay	32	30
Helena	46	32
Huron	42	32
Indianapolis	42	34
Kansas City	64	38
Marquette	32	26
Memphis	62	44
Milwaukee	34	32
Minnedosa	36	22
North Platte	60	30
Omaha	58	36
Rapid City	48	42
St. Louis	52	38
St. Paul	38	28
Sault Ste Marie	32	28
Springfield, Ill.	42	36
Springfield, Mo.	62	34
Wichita	60	40
Williston	46	34

FORTIFYING THE LAKE SHORE.

The Federal government is planning to protect Chicago from possible attacks of hostile warships by erecting a line of fortifications that will extend from South Chicago to Evanston. It is known that government engineers have inspected the shore for miles, and have made their recommendations to the government at Washington. An army official today declared that a huge fort, which will probably be known as Fort Chicago, will be established at the mouth of the Chicago River. This would have heavy guns, capable of demolishing any vessel coming within miles of the harbor.

In speaking of the matter, today, an army man declared a huge fort, in all probability would be established at the mouth of the river. This would have the heaviest gun, capable of carrying far out to sea, and demolishing any vessel coming within miles of the harbor. Col. Henry L. Turner today expressed the conviction that fortifying of Chicago was a necessity. "One man-of-war," he said, "could raze Chicago in an hour or two, as things are at present."

JUDGE GARY CONGRATULATED.

Judge Joseph E. Gary, who was elected yesterday to his eighth successive term on the Superior Court bench, was overwhelmed with congratulations. The veteran jurist has been on the bench in Coon county since 1863. Judge Gary became known all over the world from his masterly handling of the trial of the Haymarket anarchists.

TAKEN FOR A REPEATER.

[BY DIRECT WIRE TO THE TIMES.]

PITTSBURGH (Pa.) Nov. 8.—[Exclusive Dispatch.] United States Senator Knox was mistaken for a repeater here, yesterday, at the election. He went quietly to the polls in his recently adopted precinct. After he had voted, the election watchers decided they did not know "P. C. Knox," and started officers after the Senator. An acquaintance of Mr. Knox who happened to be in that vicinity rescued him from what was for the moment an awkward predicament.

PAYNTER'S "SURE" VOTE.

[BY DIRECT WIRE TO THE TIMES.]

LOUISVILLE (Ky.) Nov. 8.—[Exclusive Dispatch.] The managers of Judge Paynter's Senatorial candidacy announced this afternoon that Paynter was sure of 81 votes out of 110 in the next Legislature, insuring the defeat of Senator Blackburn. The latter, they say, may not go into the caucus.

BAN ON FOOTBALL.

[BY DIRECT WIRE TO THE TIMES.]

ALTON (Ill.) Nov. 8.—[Exclusive Dispatch.] As a result of the death of a young High School pupil, James Squires, from injuries received in a football game, the Alton Board of Education has placed a ban on football in the city schools.

HOW FOLK SEES IT.

[BY DIRECT WIRE TO THE TIMES.]

ST. LOUIS (Mo.) Nov. 8.—[Exclusive Dispatch.] In an interview, tonight, Gov. Folk said that results of yesterday's elections have struck terror to the hearts of the political bosses and "grafters." The triumph of District Attorney Jerome in New York, he said, proves that the people still reign, and that a bloodless revolution issue is under way.

"ILLUSTRATION."

[BY DIRECT WIRE TO THE TIMES.]

UNIONTOWN (Pa.) Nov. 8.—[Exclusive Dispatch.] The Coroner's jury inquiring into the recent powdermills tragedy demanded a practical illustration of powder workings. Two thusand kegs of powder, valued at $10,000, were exploded in a lump. The whole county rocked from the force of the explosion, and considerable damage was done to property, but no one was seriously hurt.

VERDICT AGAINST MOBE MAN.

[BY DIRECT WIRE TO THE TIMES.]

HAMILTON (O.) Nov. 8.—[Exclusive Dispatch.] Joseph Hughes, former consul to Birmingham, Eng., has recovered a verdict of $15,000 against Felix M. Warburg, a wealthy New York automobilist, who ran Hughes down and injured him.

Theaters—Amusements—Entertainments.

BELASCO THEATER—BELASCO, MAYER & CO., Props. PHONES—Main 3580, Home 407.
Tonight---Matinee Today
The greatest fun-creating farce of the period. A laugh in every line.
The Gay Parisians
PRICES—Every night, 25c, 35c, 50c and 75c; MATINEES TODAY and SATURDAY, 25c, 35c and 50c.
NEXT WEEK—H. C. GOODWIN'S BIG SUCCESS, "THE COWBOY AND THE LADY."

ORPHEUM—SPRING ST., Between Second and Third. BOTH PHONES 1447.
MODERN VAUDEVILLE
TWELVE BROOMSTICK WITCHES, Vandeville's Latest Novelty; CLAYTON, KING and JASPER, Darktown Circus; RAYMOND and CAVERLY, Eccentric Comedians; O'BRIEN and BUCKLEY in a Cyclone of Fun; TERESA NAVAROS, Equilibrist Supreme; DEAN ESDELL and ARTHUR FORBES, in "The Two Rubes," Singing and Talking Comedians; and WALLY, Acrobatic Artist. ORPHEUM MOTION PICTURES. Last week of THE NORAFFY DEMONSTRATIONS by CAPT. BLOOR.
Prices Permanent—10c, 25c and 50c. Matinees Wednesday, Saturday and Sunday.

GRAND OPERAHOUSE—MAIN ST., Between First and Second. PHONES—Main 1947, Home 1191.
THE FAMILY THEATER
Annual Tour of the Quinty Comedians CAROL ARDEN In Paul Widenin's Comedy of the South During the War.
"POLLY PRIMROSE"
Matinees Sunday, Tuesday and Saturday, 10c and 25c. Evenings, 10c, 25c and 50c.
NEXT WEEK—"ON THE BRIDGE AT MIDNIGHT."

MASON OPERAHOUSE—H. C. WYATT, Lessee and Manager. TELEPHONE—Main 970.
TONIGHT—"KNIGHTS OF COLUMBUS NIGHT."
FIRST APPEARANCE HERE OF THE EMINENT COMEDIAN,
ANDREW MACK
Presenting His Great Success, TOM MOORE. Played by Him 1000 Times.
TOMORROW AND SATURDAY NIGHTS, WITH A SATURDAY MATINEE.
Seats Now On Sale. Prices: 25c, 50c, 75c, $1.00, $1.50. TELEPHONE—Main 970.

MOROSCO'S BURBANK THEATER—SIDNEY PERRY, Manager. PHONES—Main 1070, Home 1070.
"The Best Company and the Best Plays in America for the Money."
TONIGHT—ALL WEEK—MATINEE SATURDAY.
"REAPING THE HARVEST"
A COMEDY ROMANCE IN FOUR ACTS FILLED WITH FUN.
Matinees every Sunday and Sat., 10c and 25c, no higher. Evenings, 10c, 25c, 50c.
NEXT WEEK—Special scenic production of "THE JUDGE AND THE CROOK," Western play by Harry D. Cottrell and Oliver Morosco. Seats six days in advance.

CHUTES—Today—Thursday.
CHIAFFARELLI'S ITALIAN BAND
Brilliant Open Air Concert This Afternoon. Program Will Include "VIOLIN," "FRA DIAVOLO," EXCELSIOR," "AMERICAN PATROL," Etc. Admission 10c.
SPECIAL EVENING CONCERT IN THEATER. Program will be varied to REQUEST NUMBERS. Popular Prices—15c and 25c.
NOTE—Should weather prove unfavorable, afternoon concert will be given in theater.

BOXING CONTEST—PACIFIC ATHLETIC CLUB PAVILION
Los Angeles, Nov. 10th.
Eddie Hanlon vs. Aurelio Herrera
20 ROUNDS. TWO GOOD PRELIMINARIES. Seats on Sale at Grosse's Store, 107 South Spring Street. T. J. McCARTY.

SIMPSON AUDITORIUM—Saturday, Nov. 11.
A splendid popular program of the Plantation Airs and Sweet Southern Melodies will be given by The Slayton Jubilee Singers Of Chicago—Direct production of Tuskegee Institute.
Tickets on Sale at Bartlett Music Store, 50c, 75c, $1.00.

NOVELTY THEATER—ONE SHOW EACH EVENING.
10 HIGH-CLASS VAUDEVILLE ACTS
Ladies' Souvenir Matinee Thursday; Children's Souvenir Matinee Saturday.
Matinee, 10c and 25c; Night, 10c, 25c, 35c, 50c and 75c.

CAWSTON OSTRICH FARM—
150 Gigantic Birds
Beautiful semi-tropical grounds and the largest stock of Ostrich Feather Goods in America for sale at producer's prices.

LONG BEACH BATH HOUSE—
AMERICA'S FINEST BATHING ESTABLISHMENT
Warm Plunge Freshly Filled; Hot Salt Water Baths for both sexes, and the Largest Salt Water Swimming Tank on the Pacific Coast will receive you this (Friday) morning. Pacific Electric cars leave Sixth and Main streets every 15 minutes.

Timely Special Announcements.

STOCKTON, CALIFORNIA—
100 miles of electric railway now building in and around STOCKTON, connecting the famous orchard and vineyard districts of SAN JOAQUIN COUNTY. Abundance of water. Mild and healthful climate. Low land values. Send 4c in postage for a beautifully illustrated 60-page magazine telling all about CENTRAL CALIFORNIA. Address Board of Commerce, Stockton, California.

CHILDREN'S PICTURES—
IN CHARACTERISTIC ATTITUDES
New Studio 336½ S. Broadway
Awarded 16 medals. Unquestionable artistic individuality. Latest award, Boston, December, 1904.

HEAR the Wonderful Behr Tone—
AT WILLIAMSON PIANO CO., 327 South Spring.

Superb Routes of Travel.

FAST STEAMSHIP "CABRILLO"—
for Santa Catalina Island
Submarine Gardens In crystal waters—wonderful beyond description.
Aquarium of Game Fish A greater variety of living specimens than found in any other aquarium in the world.
Eruption of Sugar Loaf A beautiful sight—on arrival of Saturday evening boat.
Hotel Metropole First-class—American plan. Orchestra.
Ocean Trip Delightful—1½ hours from San Pedro Breakwater. Whales, swordfish, shark, flying fish frequently seen.
Company reserves right to change steamers and time of sailing without notice.
BANNING CO., Huntington Building. BOTH PHONES 1191.

"ARE YOU FROM MISSOURI?"
Very well, we will show you. The GLASS BOTTOM POWER BOATS will leave the SUBMARINE GARDENS and Seal Rocks at 1:30 p.m., due to return at 3:30 p.m., in ample time for steamer. "BEWARE OF THE BOATS." Agent, at second stand from wharf, will fully explain trip.

THE ATMOSPHERE WAS LAUNDERED—
BY THE RAINS AND NOW IS THE TIME TO MAKE
The Mt. Lowe Trip
Atmosphere as clear as a jewel—brown fields and mountain sides taking on a green tint—all the wonderful landscapes have been made more beautiful.
THE ROUND TRIP RATE IS $2.50.
To Alpine is a mile above the sea—all through cars leave Sixth and Main at 6, 9, 10 a.m. and one at 4 p.m.
The Pacific Electric Railway
SIXTH AND MAIN STREETS.

FOR San Francisco by "Fast Line," 24 Hours
STEAMER RATES INCLUDE BERTH AND MEALS. The elegant express steamships SANTA ROSA or STATE OF CALIFORNIA, 2800 tons, leave REDONDO Wednesdays and Sundays at 7 a.m. Leave PORT LOS ANGELES Wednesdays and Sundays 11 a.m. For SAN FRANCISCO and Way Ports—Leave SAN PEDRO 7 p.m. Steamer COOS BAY or BONITA, Nov. 4, 8, 12, 16, 20, 24, 28, Dec. 2.
For SAN DIEGO—Leave PORT LOS ANGELES Mondays and Fridays 6 p.m. Leave REDONDO Mondays and Fridays 10:30 p.m. Lowest rates to all Eastern Cities via San Francisco and Seattle. Tickets and Freight Office 250 South Spring Street. H. BRANDT, District Passenger Agent. C. D. DUNANN, General Passenger Agent, 10 Market Street, San Francisco.

OCEANIC STEAMSHIP CO.—
HONOLULU, SAMOA, NEW ZEALAND, AUSTRALIA, and ROUND THE WORLD. TAHITI and RETURN, $125.00
Steamer from San Francisco every three weeks. HUGH R. RICE CO., Agts., 218 West Third Street, Los Angeles.

PACIFIC MAIL S. S. CO.—For Honolulu, CHINA, MANILA, INDIA AND AROUND THE WORLD.
First augmented by two new twin-screw steamers, the largest afloat in the Pacific: MANCHURIA, 27,000 tons; MONGOLIA, 27,000 tons; KOREA, 18,000 tons; SIBERIA, 18,000 tons; CHINA, 10,500 tons. Sailings from San Francisco Nov. 18, 25, Dec. 9, 16, 30, etc. For literature apply to T. A. GRAHAM, Manager for S. P. Co. & P. M. S. S. Co. J. POLHAMUS, Agents, 601 South Spring Street. Trans-Atlantic steamship lines.

PACIFIC SLOPE.

RIGHT'S BAIL IS FORFEITED.

Court Recognizes ex-Senator Has Skipped.

Thought to be Headed for South Africa.

Mines Beginning to Feel Lack of Rain.

[BY DIRECT WIRE TO THE TIMES.]

SACRAMENTO, Nov. 8.—[Exclusive Dispatch.] The latest developments in the sudden leaving of Eli ... to the probability that he ... Honduras. There is current ... that he arrived in London a ... and left for Calcutta on ... South Africa, where, it is ... a cousin who would be ... him shelter. This phase ... could to right the wrong to which he was a party." He believes that Bunkers has changed to be a man of sincerity and perception and that as far as jail life can reform a man he has reformed. His business has been about ruined. He is without means, and is a broken man, and Mr. Seymour feels that it is his due to render a man who has done what Bunkers has to aid the people in prosecuting these cases all reasonable aid to begin life anew.

THE CHRONICLE FIRE.

MOST SPECTACULAR OF YEARS.

[BY DIRECT WIRE TO THE TIMES.]

SAN FRANCISCO, Nov. 8.—[Exclusive Dispatch.] Fire from sparks of a skyrocket broke out on the roof of the Chronicle building, Kearney and Market streets, at 11:40 o'clock last night, and, fanned by a fierce north wind, soon had the clock tower in a blaze. Despite the utmost efforts of the fire department, the tower was completely burned, and the clock, which cost $25,000 and was one of the landmarks of the city, was destroyed.

The flames ate through the thick roof, but were then checked. An immense amount of water poured on the roof soaked through several floors. The Chronicle linotype battery and all departments were practically uninjured. The total loss from water is not over $5000. The large library of clippings and photographs, the most valuable in this country outside of New York, is intact, not even being hurt by water.

The Chronicle editorial and composition-room forces remained at their posts until driven out by firemen. Then they went over to the Examiner and got out an eight-page paper, and it actually went to press before 4 o'clock.

The fire was the most spectacular in recent years, as the flaming tower was on the tenth story of the building. Sparks from the tower were carried over the Palace Hotel and greatly alarmed the guests, but did no damage.

HENEY BEFORE GRAND JURY.

ABE RUEF SUBJECT DISCUSSED.

[BY THE ASSOCIATED PRESS—P.M.]

SAN FRANCISCO, Nov. 8.—At a political meeting last Saturday night Francis J. Heney, the government attorney who recently prosecuted the land fraud cases in Oregon, stated that he personally knew Abraham Ruef, "legal adviser" of Mayor Schmitz, to be corrupt. He was immediately challenged to prove this assertion, and as a result he appeared today before the local grand jury. He was before that body only a short time, after which he took a train for Washington.

Neither Mr. Heney nor the members of the jury have made public the result of the interview.

STUDENTS BEAR BODY TO GRAVE.

FUNERAL OF YOUNG VON BOKKELEN AT SAN JOSE.

Over Eight Hundred Attendants of High Schools Interested in Football Game Which Resulted in the Death of Boy Present at Last Rites Over His Remains.

[BY DIRECT WIRE TO THE TIMES.]

SAN JOSE, Nov. 8.—[Exclusive Dispatch.] The funeral of Clarence Von Bokkelen, the young man who was killed as the result of a football game between San José and Santa Clara high schools last Saturday, was held this morning from Trinity Church. The

Young Clarence Von Bokkelen, who was killed in a football game.

services were attended by over eight hundred students from the two schools.

The funeral sermon was preached by Rev. J. Wilmer Gresham, and after the church service the remains were escorted to the broad-gauge station by the students, marching in a body. The interment was at Cypress Lawn Cemetery, and the remains were cremated. Pallbearers were chosen from among Von Boggelen's intimate friends. Many beautiful floral pieces were sent by the schools.

MINES NEED WATER.

ARE BEING SHUT DOWN DAILY.

[BY THE ASSOCIATED PRESS—A.M.]

STOCKTON, Nov. 8.—Unless rain falls pretty soon, nearly every mine on the mother lode will have to close down, owing to the scarcity of water. In many cases the mines depend upon water power to operate the mill machinery, and even where electric power is used water is required in the mills.

The storage reservoirs upon which is dependent the generation of the electric current are getting low and throughout the mining region there is grave apprehension that the worst is to be expected. In some of the storage reservoirs the stage of the water, as it becomes lower and lower, is taken with as much care and anxiety as the rising of water in the rivers during flood time. It is declared that in some of the storage reservoirs there is not enough water to last longer than four weeks more.

Mines are being shut down daily at Jackson, Angels, Amador and other places along the lode, and hundreds of men are being thrown out of employment.

Feed is also getting scarce, and unless rain falls pretty soon cattle will suffer.

School Children's Scratch Pads Free at The Times Office.

Any schoolboy or girl bringing the large display advertisement in today's paper to The Times Counting-room, corner First and Broadway, will be given one 823 scratch pad free.

SLOPE BRIEFS.

Child Burned to Death.

OAKLAND, Nov. 8.—Manuel d'Avilla, 3 years old, was burned to death yesterday afternoon at his father's residence near the San José mission. He was playing with matches and his clothing caught fire.

Mate Swept Overboard.

SAN FRANCISCO, Nov. 8.—The steamer Newburg, which arrived today from Aberdeen, reported that Mate L. J. Christersen was swept overboard and drowned during the voyage.

Conger Quits Diplomatic Service.

SEATTLE (Wash.) Nov. 8.—Edward H. Conger, ex-United States Minister to China during the Boxer troubles and late American Ambassador to Mexico, announced today that he had quit the diplomatic service forever. He has been in the diplomatic service fifteen years and virtually all of that time was spent on foreign shores.

Agnews Trustees Meet.

SAN JOSE, Nov. 8.—At the monthly meeting of the board of trustees of the Agnews State Hospital for Insane, today, Trustee Greeninger announced that he had been informed that Senator Mattos of Alameda had been appointed to succeed him, but the Senator was not present. The report of the medical superintendent shows that there are 627 men and 433 women in the hospital.

Bad San Francisco Blaze.

SAN FRANCISCO, Nov. 8.—A four-story building on Converse street, occupied by five families, was destroyed by fire last night. Several persons were rescued by firemen at the risk of their own lives. Robert Harrington of engine Co. No. 10, was seriously injured while carrying a woman, by falling from the third floor, but the woman was caught by Fireman John Nyland and was unhurt. An adjoining stable was also burned and eight horses perished in the flames. The financial loss is not over $10,000.

TALE OF LAMBERT.

Portland Restaurant Man Confesses Relation With Accused Cattlemen Affecting Title to Lands.

[BY DIRECT WIRE TO THE TIMES.]

OMAHA, Nov. 8.—[Exclusive Dispatch.] Despite the fact that Rev. George F. Ware of Deadwood, and a representative of the U.B.I. ranch in Hooker county has filed notices to the effect that he is taking down fences which enclose government land, the case filed against him and a dozen other defendants is to be prosecuted in the Federal Court.

To that end, Frank Lambert, a restaurant man of Portland, Or., was brought back to Nebraska upon a charge of subornation of perjury. Lambert has confessed his relations with cattlemen of Hooker county, and is to be one of the most important witnesses for the government before the grand jury at the November term of court.

In the hope of being dealt with leniently, it is said Lambert will tell all he knows of the land frauds, which gave title to various ranchmen to over 100,000 acres of government land.

According to the story told by Lambert to the District Attorney, he was agent for Ware and others, for the purpose of securing soldiers' homestead entries. He avers he did a wholesale business, receiving $50 for each filing that he procured. The soldiers took the land, with the understanding that they were to relinquish to the cattlemen. Many hundreds of acres were relinquished to them in this manner, and much more land was based to the cattlemen for a period of ninety-nine years.

The filings were made for the most part at the land office in the Broken Bow district. Lambert is eager to tell his part in these transactions before the grand jury.

LAY'S LIFE THREATENED.

Anti-American Feeling at Canton Growing More Intense and Consul is in Danger.

[BY THE ASSOCIATED PRESS—A.M.]

HONGKONG, Nov. 8.—[By Pacific Cable.] Advices from Canton say that the anti-American feeling there is growing more intense. A woman has been spat upon in a street and the American Consul, Julius G. Lay, has received an anonymous letter threatening his life if the imprisoned boycotters of American goods are not released. The Consul has written to the Viceroy, asking him to prohibit an anti-American mass meeting which it is proposed to hold in canton, but the Viveroy apparently is indifferent.

The American Consul today proceeded to Hanchow, in order to make an official investigation of the recent massacre of American missionaries there. The Chinese authorities will be represented by the taotai.

TAIGNY NOT PACKING TRUNK.

PARIS, Nov. 8.—The foreign office says that no instructions have been sent to M. Taigny, the French chargé at Caracas, authorizing his withdrawal, and therefore the officials here discredit the Caracas report that he is preparing for his departure. The negotiations for a settlement of the diplomatic dispute between France and Venezuela continue in the same unsatisfactory condition.

FIVE KILLED IN COLLISION.

WILKESBARRE (Pa.) Nov. 8.—Five persons were killed, ten seriously injured and a score slightly hurt in a head-on collision between a passenger train and a coal train on the Delaware, Lackawanna and Western Railroad near Hunlocks Creek, a short distance from this city, this afternoon. All of the killed were trainmen. The injuries to the passengers were caused by the terrific force of the trains coming together, the engine on the passenger train being forced almost through the baggage car.

CROWD BEATS UP NEGRO.

NEW YORK, Nov. 8.—Fighting to protect themselves as well as to save a negro fugitive from being torn to pieces by a crowd of 5000 persons, two detectives battled for fifteen minutes in Brooklyn last night before they were able to summon help from the station a few yards from the scene. Asa Edwards, a negro, accused of stabbing Harry A. Grant, an innocent victim of the negro's wrath, had fled from Pearl and Willoughby streets at the height of the political excitement. A thousand men and boys chased the negro when they saw Grant fall unconscious. When Edwards was rescued by reserves from headquarters, he was almost dead. His injuries consisted of a fracture of the skull, left arm dislocated, face mutilated, right leg broken and right wrist fractured. He was taken to Brooklyn Hospital, where he is not expected to live.

DES PLANCHES TO RESIGN.

ROME, Nov. 8.—[Exclusive Dispatch.] It is reported that Signor Des Planches, Italian Ambassador to the United States, will resign, owing to strained personal relations with Secretary Root, dating from the time when the New York Metropolitan Museum of Art rejected Blondi's sculpture of "Saturnalia." Silverolli, who is now Ambassador to the court of Spain, probably will succeed him.

OHIO SOCIETY excursion, Saturday, November 11. Seventy miles, 6 entertainments, for $1.

City Hotels.

HOTEL LILLIE
IN THE CENTER OF EVERYTHING — R. A. WOODWARD PROP.

WHY YOU SHOULD STOP AT HOTEL LILLIE.
Because location is best in city, 534 S. Hill street. Because it is a high-class family hotel. The table unsurpassed; and, you can live there cheaper and better than at any other place. You are invited to call and investigate.

Hotel Green — Pasadena, Cal.
G. G. GREEN, Owner
J. H. HOLMES, Mgr.
The beautiful fire-proof Hotel Green will open for the season November 22, 1905.

The Leighton
Los Angeles' leading tourist and family hotel. 110 rooms. Both plans. New and up-to-date. Location—Westlake Park. Take West Seventh street cars.
F. A. Cutler, Mgr.

Hotel Alvarado
A select tourist and family hotel.
N. E. CORNER WESTLAKE PARK
The Ideal Location
Convenient to theaters and shopping district. The comforts of a home. The conveniences of a hotel.
W. B. CORWIN, Prop.

The Netherlands
1253 WEST SEVENTH STREET
New select family hotel. Special rates to permanent guests. Table unexcelled.
Kraemer & Hill, Props.

Hotel Waterville
Corner Seventh and Maple avenue. Brand new porcelain baths, telephone, steam heat, running hot and cold water, electricity and gas; elegant furnishings. European, $10, $12.50 and $15.

THE BACHELOR
320 W. FIFTH STREET
Between Hill and Broadway; new, handsomely furnished rooms, single or en suite, with or without private bath and all modern conveniences; summer rates. Phone 1027.

The Conway
540 South Grand Ave.
Rooms single or en suite; new, modern house; steam heat; prices moderate

Hotel Lankershim
Seventh and Broadway.
Special rates commercial men. Large, airy sample rooms; rates $1.00 per day and up. European plan; $2.00 per day and up. American plan.
COOPER & DAVIS, Lessees.

THE ORMOND
637 South Hill Street
Newly furnished, modern and up-to-date, strictly first class. Rooms single or en suite. Steam heat, hot and cold water and large closets in all rooms. Special rates to permanent guests.

Hotel Bellevue and Terrace — Sixth and Figueroa
RATES $3 PER MONTH AND UP

DYNASTY GOING TO QUICK DOOM.

PLOT TO OVERTHROW TSI AN THICKENS IN CHINA.

Aged Dowager Has Practically Imprisoned the Emperor, Whose Food is Thrust to Him Through Window and Who Occasionally Shrieks Like a Lunatic—Togo's Triumph.

[BY THE ASSOCIATED PRESS—A.M.]

VICTORIA (B. C.) Nov. 8.—Telegrams from Peking to Japanese papers say movements to overthrow the present Chinese dynasty are developing with incredible rapidity. October 16 a portion of Peking was closed. Foreigners were allowed to pass the guarded gates, but natives closely scrutinized. Great activity of revolutionaries is reported from several sections. A Shanghai paper says a panic exists at Tientsin among native servants, many of whom are leaving foreign employ owing to the trouble that is expected.

Advices from Peking published by Japanese vernacular papers received by the Empress of China state that when the Empress Dowager of China returned hastily from her summer palace because of the bomb outrages at Peking, she summoned the Emperor and asked what he knew of the outrages, whereupon the Emperor showed much confusion. At a signal from the Empress, a party of guards appeared and led the Emperor to a hall, where he has since been confined, no one having access to him and food being thrust in through a window. The Hichi Shimbun says the Emperor occasionally raises shrieks like those of a lunatic.

The steamer Empress of China brings details of Admiral Togo's triumphal return. Followed by his staff, in carriages, he went through Tokio streets lined with cheering thousands, with children in front ranks, to Uyeno Park, where the ancient festivals performed by all Japan's great captains—Nobunga, Hidayoshi and Iyeyasu—were conducted.

Admiral Togo said the Japanese navy must have suffered severely had Admiral Rojestvensky's fleet not come too late.

WANTS GRISCOM TO STAY.

American Asiatic Association Asks the President to Keep Ambassador at Tokio Post.

[BY THE ASSOCIATED PRESS—A.M.]

YOKOHAMA, Nov. 8.—[By Pacific Cable.] The American Asiatic Association, representing the sentiment of the entire business community and the missionary body of Japan, has sent a request to President Roosevelt that Mr. Griscom be retained at Tokio as American Ambassador.

TYPHOON DOES DAMAGE.

[BY THE ASSOCIATED PRESS—A.M.]

TOKIO, Nov. 8, 2:30 p.m.—A typhoon which took place yesterday, November 7, has wrought extensive devastation in the province of Oshima and in the islands adjacent thereto. Over two thousand buildings have been destroyed and a steamer, it is said, has been wrecked. No loss of life is reported.

RICE FAMINE ACUTE.

[BY THE ASSOCIATED PRESS—A.M.]

LONDON, Nov. 8.—The Tokio correspondent of the Daily Telegraph says that a rice famine exists in the three prefectures of Fukushima, Mayaga and Iwate, and that the agricultural population, numbering a million, practically is starving. The weather is intensely cold and the silk cocoon industry had entirely spoiled. The government, the correspondent adds, is taking measures for the relief of the sufferers.

INDUSTRIAL COSTS MORE.

Hegeman, of Mutual, Throws Light on Insurance Subjects During Investigation Session.

[BY THE ASSOCIATED PRESS—P.M.]

NEW YORK, Nov. 8.—In the testimony of John R. Hegeman, president of the Metropolitan Life Insurance Company, before the insurance investigating committee, on the resumption of the insurance investigation, today, it was brought out that industrial insurance was considerably more expensive than other forms of life insurance; and Hegeman, after classing industrial insurance as retail and ordinary life as wholesale, illustrated the fact by an example in which for a stated age it was shown that for a $1000 policy of ordinary life, the Metropolitan charged $16.55 annually, while for $984, the nearest amount for the stated age under the the industrial plan, $21.20 was charged. Hegeman was on the stand the greater part of the afternoon, and his testimony was along the line of the amount of the company's increase in business.

At the morning session, Emory McClintock, actuary of the Mutual Life Insurance Company, who has been examined in part at previous sessions, was called, and continued his testimony on technical insurance.

It was announced today that Stuyvesant Fish, president of the Illinois Central Railroad, has consented to serve on a committee of three trustees of the Mutual Life Insurance Company to investigate that company. The other members of the committee are William R. Truesdale and John W. Auchincloss.

GRANDCHILDREN PROVIDED FOR.

PHILADELPHIA, Nov. 8.—Mrs. Annie Weightman-Walker, only living daughter of the late William Weightman and who was made the sole legatee under his will disposing of a $60,000,000 estate, filed answer today to a petition whereby it is sought to have the will set aside and the property equally divided between Mrs. Weightman-Walker and the heirs of the testator's deceased sons. Mrs. Weightman-Walker in her answer says the testator was of sound mind, left no codicil to his will, and had already provided for his grandchildren by a trust fund.

INDICTED FOR LAND-FRAUDS.

MOSCOW (Idaho) Nov. 8.—The official list of persons indicted by the United States grand jury, which has been investigating land frauds here, has just been made public. The following are indicted: W. F. Kettenback, on three counts; George H. Kester, two counts; Clarence W. Robbinette, three; William Dwyer, two; Edward E. Knight, one; W. B. Benton, two; C. W. Colby, one; Fred Emery, one. All the indicted men reside at Lewiston, and Kettenback and Kester are bankers.

WILL BE BURIED IN ST. PAUL'S.

LONDON, Nov. 8.—The body of Sir George Williams, founder of the Young Men's Christian Association and president of the London headquarters for twenty years, who died November 6, will be buried in St. Paul's Cathedral November 14. The memorial requesting burial in St. Paul's included the names of persons prominent in all walks of life and was reinforced by resolutions from the Council of North America, representing 400,000 members of the association, and also resolutions from councils in many other countries.

RICH INVALID DIES ON TRAIN.

COLORADO SPRINGS, Colo.) Nov. 8.—Miss Caroline Richmond of Providence, a sister of a wealthy manufacturer of that name in Providence, died on a Santa Fé train near this city tonight. Miss Richmond, who was 55 years of age and wealthy, was a sufferer from asthma and had been living at Williams, Ariz., for some time in an effort to get relief from her ailment.

TWO AT HERALD OFFICE.

NEW YORK, Nov. 8.—[Exclusive Dispatch.] Franklin A. and Mrs. Graves of Los Angeles registered at the New York Herald office in Paris today.

HOSTETTER'S CELEBRATED STOMACH BITTERS

For curing an attack of Heartburn, Bloating or Vomiting after each meal there is nothing so effective as the Bitters. That's why so many homes are never without it. For over fifty years it has given complete satisfaction in cases of Poor Appetite, Sleeplessness, Dyspepsia, Indigestion and Costiveness.

Resorts

INFORMATION BUREAU
4TH FLOOR TIMES BLDG
9 A.M. to 6 P.M. OPEN DAILY

The TIMES FREE INFORMATION AND RESORT BUREAU is for the accommodation of those seeking recreation, rest and recuperation among sea shore and mountain resorts. Particulars are furnished regarding Hotels and Private Boarding-houses; their attractions, rates, etc. Photographs, circulars and transportation literature are kept on hand for inspection and distribution. Times readers can obtain here, in a few minutes, information that would take a week and in many instances longer to procure if they were compelled to write for it.

Celery-Peat Mud Baths
Sure cure for Gout, Rheumatism, Blood Disorders. Spring's water is highly recommended for Kidney Troubles and Bright's Disease. Large Swimming Plunge. Homelike Hotel. New Furnished Cottages. Only 60 minutes from city.
CALIFORNIA'S CARLSBAD — FAIRVIEW HOT SPRINGS
City Office, 701 O. T. Johnson Building. HOME 5023—MAIN 1903

Attention Tourists! CALL ON US FOR INFORMATION AND LITERATURE ABOUT SAN DIEGO
HUGH B. RICE CO., Agts., San Diego Advertising and Excursion Bureau, 218 West Third St.

$10.00 PER WEEK— ROOM AND BOARD
Hotel Arcadia
SANTA MONICA BY-THE-SEA

Elsinore Mud Baths
Given by experienced attendants, in individual cement tubs. The mud is heated by natural hot mineral water, and changed after every bather. Clean blankets, always washed by machinery after every bath given, perfectly sanitary in every way. The individual plunge bath tube have been lined with porcelain enameled tyle, which with the finest natural hot mineral water makes a delightful bath.
For full particulars write,
C. S. TRAPHAGEN,
Owner and Manager,
Elsinore, Cal.

El Reposo
As the name indicates, a place of rest. With all the advantages of a mountain ranch of 160 acres and only fifty minutes from the city to fifteen hundred feet elevation above the fog and frost near the foot of Wilson's trail.
Tent cottages, tennis court, croquet ground and livery, comfortable beds, good food and mountain water; massage and baths; male and female attendants trained to give all Battle Creek treatments. For particulars address Chas. Boyd, manager, Sierra Madre, or telephone Home Long Distance, Monrovia 18.

HILL CREST INN
(European Hotel)
Top Angels' Flight. THIRD AND OLIVE STS.
Centrally located, elegantly furnished, every convenience. Baths free. Electric lights, bells, closets and hot water in all rooms.
Rates per day, 75c up; per week $4.50 up.
Phone 8518. MRS. J. G. MAGGS, Prop.

The Anchorage
RIVERSIDE, CALIFORNIA
Harvey S. Denison

EDEN HOT SPRINGS, Redlands, Cal. A home resort that absolutely cures Eczema, Rheumatism, and all blood and skin diseases. Room, board and baths, $9.00 to $15.00 per week. Stage Wednesdays and Saturdays at 3 p. m.

VENICE OF AMERICA
Ellery's Band Coming November 18

Relief Hot Springs
Mineral water and mud baths cure rheumatism, kidney and blood troubles, nervous diseases. Fine modern bath-houses; skilled attendants. Thoroughly modern hotel and cottages, city conveniences; splendid table. Shaded orchard, delightful shade trees, billiard-room. Everything immaculately clean. TRAVEL AND HOTEL BUREAU, 261 W. Third st., Los Angeles, Cal.
San Jacinto

DR. HARPSTER'S PRIVATE SANITARIUM
For Mental and Nervous Diseases
SIERRA MADRE VILLA.
Beautifully located in the foothills above and overlooking Pasadena. A good home given to chronic nervous invalids and the mildly insane. Experienced resident physician and corps of competent nurses. Special attention given to diet, hydrotherapy, physical culture, and outdoor exercise. Patients segregated. Cottage system, grounds secluded and inviting. A licensed institution. No commitment nor publicity necessary. Established in 1898. Tel. Pasadena Sub. 71, P. O. Box 127, Lamanda, Cal.

Hotel Maryland
PASADENA'S NEWEST HOTEL
Open All The Year
D. M. LINNARD.

THE BUNDY HOT SPRINGS
Located in Elsinore, Riverside county, Cal. Especially good for stomach, kidneys, rheumatism. Hotel and baths practically under one roof. No staging. Santa Fe. L. G. Maxwell, Prop.

HOTEL SIERRA MADRE. Foot of Mt. Wilson, overlooks famous San Gabriel Valley and Baldwin Ranch; 15 miles from Los Angeles. Mountain water; American cook. Tel. Main 41, Sierra Madre. City office, 257 W. Third st. S. C. COLLINS, Prop.

Railroads

The Popular Way East
Through Tourist Sleepers Daily
—TO—
CHICAGO, ST. LOUIS, OMAHA, KANSAS CITY and All Eastern Points
Trains leave Salt Lake depot, First street, at 7:20 p.m. daily. The finest equipment in the West. Information and souvenir books at city office, 250 S. Spring St. Both phones 352.

City Restaurants.

THE BRISTOL
OF COURSE
FOR A DELICIOUS DINNER
Under H. W. Hellman Building
Corner 4th and Spring St.

Shanghai Cafe
The sweetest chop suey house on the coast. Elegantly furnished. Everything up-to-date. Dainty and delicious dishes that will please the eye and the taste.
431 SOUTH SPRING STREET.
Phones Main 578, Home 3518.

CLEMENS' CAFE
L'Art Nouveau Interior
Elegant appointments. Finest Cuisine. Meals a la Carte.
Evening dinner 5:30 to 8:30 p. m. 75c.
MUSIC
University Club Bldg., 351 S. Hill St.

Van Nuys Broadway Cafe
420-425 SOUTH BROADWAY
Merchants' lunch, 11:30 to 2 daily, 35c. Regular dinner, 5:30 to 8 daily, 50 cents. Short orders all day. Popular prices.

DEL MONTE TAVERN
SWELL RESTAURANT.
219-221 West Third Street

THE CUBA
SPANISH RESTAURANT
FIRST CLASS SPANISH DINNERS
208 Commercial St. Telephone Main 2063

San Francisco Hotels.

HOTEL HAMILTON
San Francisco's newest hotel, 126 Ellis street. Fireproof bldg. Centrally located. Telephone and steam heat in every room. European plan. Rooms without bath, $1 per day; with bath, $2. Suites from $2.50 to $4. Fourth and Ellis st. cars from Third and Townsend st. depot pass the door.

HOTEL BURBANK, 562 O'Farrell st., San Francisco. "The Home for the tourist." Centrally located, modern fireproof building, electric lights, steam heat, telephones and baths. European and American plan. Rates reasonable. Write for particulars.

"Just Like a Pleasant Home."
NEW RUSS HOUSE, San Francisco, Cal.
CHAS. NEWMAN CO., Props.
Convenient to all car lines, places of amusement and prominent buildings. A hotel of unexcelled service. European, $1.00 per day upward; American, $2.00 per day upward. Special rates to families.

Why Not Travel Tourist?
Rates are one-half those in standard cars.
Join one of the personally conducted excursions, leaving Los Angeles daily for all eastern points via all routes—New Orleans, San Antonio, Ogden or El Paso. Information at 261 S. Spring St.
Southern Pacific

EL PASO
One Way Fare for Round Trip
Account American Mining Congress. Sale dates Nov. 10, 11, 12. Return limit 30 days. Information 261 South Spring Street
Southern Pacific

SECRETARY OF THE NAVY BONAPARTE,
who led the successful fight against Gorman on the negro-disfranchising amendment in Maryland.

GORMAN'S DOWNFALL BACKED BY NEGROES.

Leader of the Maryland Democracy Forced the Poe Amendment on the Party—The Republicans Succeed Through His Mistake.

[BY DIRECT WIRE TO THE TIMES.]

BALTIMORE (Md.) Nov. 8.—[Exclusive Dispatch.] The defeat of Senator Arthur P. Gorman's measure of disfranchisement, the election of fourteen Republicans out of thirty-four members of the House of Delegates from Baltimore, the election, with one exception, of a Republican city ticket and the defeat of Gorman's lieutenants in a number of the counties would seem to mark the beginning of the downfall of Gorman as the leader of the Maryland Democracy.

Gorman received his first rebuke from the Democracy of Maryland in 1895, when his then Independent movement wore its first trousers. Yearly accessions, fostered by John K. Gowan, Charles W. Bonaparte, a powerful newspaper and opposition to Gorman have reached such proportions that those Independents now hold the balance of power. Added to their numbers in this election was a large element of organized Democrats who objected to Gorman casting aside ward leaders and aspirants as members of the party convention who opposed his plans of disfranchisement.

He forced the Poe amendment on the party.

LATE RETURNS.

[BY THE ASSOCIATED PRESS—P.M.]

BALTIMORE, Nov. 8.—Late returns dissipate much of the doubt as to the result of yesterday's election in this city and State. With a few precincts of one of the usually Democratic counties yet to be heard from, the defeat of the proposed suffrage restriction amendment to the State Constitution by 18,000 to 20,000 is indicated.

Atkinson, Democratic, is conceded the State Comptrollership, and his majority will probably run over sixty-five thousand. That the lower house of the State Legislature will be Democratic is conceded by the Republicans. It probably will be made up of fifty-three Democrats, three Independent Democrats and forty-five Republicans. The State Senate stands eighteen Democrats and eight Republicans. The Democrats will therefore elect the State Treasurer and the Board of Public Works will be Democratic.

The election of Padgett (Rep.) as sheriff of this city, about which there has been doubt, is now conceded.

BONAPARTE INQUIRES INTO MIDDY'S DEATH.

[BY THE ASSOCIATED PRESS—P.M.]

WASHINGTON, Nov. 8.—Secretary Bonaparte stated that the recent occurrence at the Annapolis Naval Academy, resulting in the death of Midshipman Branch, has been thoroughly investigated, but at present no further orders will be issued. Admiral Sands, the superintendent at the Naval Academy, today telegraphed Secretary Bonaparte that Lieutenants Fitch and Noyes of the Cadet battalion had been reduced to the ranks for participating in the unfortunate affairs by which Young Branch lost his life.

The regulations provide for the immediate investigation of the matter by a court of inquiry, which it is said at the department will undoubtedly recommend a trial by court-martial, not only of the survivor of the prize fight, but of the timekeeper and the referee, both cadet officers, and perhaps of the cadet officers who permitted the men to withdraw from the supper line last Sunday evening to engage in the fatal encounter.

FLASHES FROM THE WIRES

Mr. Takahira, the Japanese Minister, called by appointment on President Roosevelt at the White House last night. He remained less than half an hour.

P. F. Gosbey, president of the Board of Education, San José, has resigned. Lack of harmony among members of the board is Gosbey's explanation of his action.

Eighteen months' suspension of license is the penalty imposed by United States Inspectors Bolles and Bulger upon Capt. Crandall and Third Mate William Holmes for wrecking the steamship St. Paul, near Point Gorda, October 15, 1905.

King Edward's birthday honor list was announced yesterday. It contains few features of general interest and chiefly concerns individuals who are rewarded for service to the crown.

Indictments were returned yesterday against J. Pearle Hale and J. Amundson, members of the Akron, O., City Council, charging them with soliciting bribes in two separate transactions.

The Sacramento Board of Supervisors yesterday paid the bill of W. W. Haub for board of the jury that tried and convicted ex-Senator Emmons for boodling. The jurymen were boarded for thirty days.

WESTERN CONGRESS ON SUGAR TARIFF.

[BY DIRECT WIRE TO THE TIMES.]

DENVER (Colo.) Nov. 8.—[Exclusive Dispatch.] The Congressional delegations of all Western States will meet in Denver November 17 to confer on the sugar tariff question, and if possible agree on a line of action. While here, the Senators and Congressmen will be banqueted by the Chamber of Commerce and Real Estate Exchange. The date having been fixed, invitations have gone to the solons.

The promoters at the conference hope to secure a pledge of cooperation in protecting the beet-sugar industry. All of the Western States are interested in the sugar-beet industry.

It is claimed that should the proposed measure amending the Philippine tariff schedule pass, the sugar-beet industry would suffer. The banquet will probably result in an agreement on the part of the Western States Congressional representatives to stand together on certain measures.

At this banquet will be celebrated the forty-seventh anniversary of the founding of Denver.

POLITICS.

(Continued from First Page.)

returns, was elected by a plurality of 3485, the Democrats lost heavily in yesterday's contest. The election of William T. Jerome, Independent, as district attorney, is a severe blow to the Tammany organization, which exerted all the force at its command to defeat him. His victory is remarkable, when it is considered that he was the candidate of no party and made his appeal for votes solely in his record in office for the last four years, and that every man who voted for him voted a split ticket.

ORDER SERVED ON POLICE.

EFFORT TO GET BALLOTS.

[BY THE ASSOCIATED PRESS—P.M.]

NEW YORK, Nov. 8.—With the granting of an order by Supreme Court Justice William G. Gaynor in Brooklyn tonight, compelling Police Commissioner McAdoo to remove every ballot-box from all the precincts in Greater New York to the Bureau of Elections, Hearst took his first legal step in a fight to secure a recount of the votes cast election day.

The order was granted after Justice Gaynor had reviewed affidavits, submitted by Hearst's attorneys, and half an hour later Col. W. A. S. Bacon and F. W. Brown, representing Hearst, served the order on Commissioner McAdoo, who sent out a general order to every precinct in Greater New York, instructing the captains or other officers in charge to send the ballot boxes straightway to the Bureau of Elections in Manhattan.

In signing the order, Justice Gaynor said: "The police have nothing whatever to do with the ballot-boxes, and it is most astonishing that they should have possession of them. They have no right to even touch them. The order is granted."

The granting of the order came unexpectedly and caused much surprise, and with the opinion of Justice Gaynor that the police have no right to the ballot-boxes and should not even touch them, a new aspect is placed on the business.

This is the first time such an order was ever issued, as heretofore the police have always had charge of the ballot boxes after the count has been taken at the polling places. They are removed to the station-houses immediately after the inspectors and clerks have counted up the ballots.

Ivins, the defeated Republican mayoralty candidate, was asked today by Hearst to act as his counsel in the fight he will wage to be declared Mayor. Ivins refused, but said he would gladly cooperate with the attorneys who will conduct the fight, as an associate counsel.

Superintendent of Elections Morgan said tonight that while doubtless many illegal votes were cast, he would express no opinion on the contention made by the Municipal Ownership League managers that they amount to 30,000. They had made, he said, many arrests, but only thirty of the prisoners were held by the magistrates. Atty.-Gen. Mayer said that he had information that illegal votes were cast in several Assembly districts.

"In any event, however," said the Attorney General, "even should we discover thousands of cases of illegal voting, it would not affect the count for the reason that the ballots cannot be delivered. So far as we are concerned, our jurisdiction ends with the prosecution of the criminals, where the crime of illegal voting has been committed."

When the notice was served upon the sergeants of the Charles and Twentieth-street stations to send their ballot boxes to the Bureau of Elections, the sergeants refused, saying the captains of their stations were the men to tell them what to do, and that they would not send the boxes until their superior officers had notified them.

At 2:45 a. m., two patrol wagons from the east Fifty-first street and Elizabeth police stations arrived at the Bureau of Elections, with twelve ballot boxes and the other with fourteen boxes. Five policemen were in each wagon. At that hour, the Bureau of Elections was not open. Statistican of Elections Morgan had said that he would send deputy superintendents to the bureau, but none had arrived.

JEROME'S FIGURES.

[BY THE ASSOCIATED PRESS—A.M.]

NEW YORK, Nov. 8.—With two election districts to be heard from today, District Attorney William T. Jerome (Ind.) had a plurality over James W. Osborne (Dem.) for District Attorney of 11,450 votes. The totals for District Attorney, not including the two districts missing, were: Jerome, 119,-638; Osborne, 108,188; Shearn (Municipal Ownership) 72,492; Flammer (Rep.) 13,348.

NEXT ASSEMBLY.

[BY THE ASSOCIATED PRESS—A.M.]

NEW YORK, Nov. 8.—The next Assembly will stand: Republicans, 111; Democrats, 35; Municipal Ownership, 4. Last year it stood: Republicans, 104; Democrats, 46. The Senate holds over this year.

MANN'S CORNER WINS.

[BY THE ASSOCIATED PRESS—A.M.]

TROY (N. Y.) Nov. 8.—Elias P. Mann (Rep.) was elected Mayor in a four-cornered fight here yesterday.

JEROME'S FULL VOTE.

[BY DIRECT WIRE TO THE TIMES.]

NEW YORK, Nov. 8.—[Exclusive Dispatch.] Flammer, 13,348; Osborne, 108,188; Shearn, 72,492; Jerome, 119,638, is the vote for District Attorney.

BETS HELD UP.

MONEY ASKS OFFICIAL COUNT.

[BY THE ASSOCIATED PRESS—A.M.]

NEW YORK, Nov. 8.—In the commercial district, practically all bets made on McClellan will be held up pending developments. Conservative estimates make the amount wagered on McClellan not less than $200,000, while probably half that much was bet on Jerome. A few Jerome bets were cashed this morning but stakeholders decided not to pay the bulk of the Jerome money until the official count is in.

It was announced at the Hearst headquarters today that the contest over the office of Mayor would be taken at once to the courts, over the heads of the Board of County Canvassers.

THE CITY UNOFFICIAL.

[BY THE ASSOCIATED PRESS—A.M.]

NEW YORK, Nov. 8.—The city of New York (unofficial returns,) gives McClellan 3485 plurality over Hearst. The total vote was McClellan, 228,651; Hearst, 225,166; Ivins, 137,049.

VOTE BY BOROUGHS.

NEW YORK CITY DIVIDED.

[BY THE ASSOCIATED PRESS—A.M.]

NEW YORK, Nov. 8.—The vote for Mayor of New York by boroughs was as follows:

McClellan—Manhattan and Bronx, 140,682; Brooklyn, 68,655; Queens, 13,193; Richmond, 6121; total, 228,651.

Hearst—Manhattan and Bronx, 123,-920; Brooklyn, 84,603; Queens, 13,677; Richmond, 2966; total, 225,166.

Ivins—Manhattan and Bronx, 84,-068; Brooklyn, 61,095; Queens, 7365; Richmond, 4501; total, 137,049.

Save Those Car Fares

Have a Sunset Phone in your residence and let it do your errands for you. Think what a convenience it would be in case of sickness—what a time saver. Costs but 1c a day.

Telephone Contract Dept., Main 47.
SUNSET T. AND T. CO.

The Chemist

shows that 2 lbs. of porterhouse steak contains less food value than a 2 lb. loaf made from Capitol Flour.

	Capitol Loaf	Porterhouse
Proteids	4.16 oz.	7.0 oz.
Fats	0.6 "	6.0 "
Starches	22.4 "	.....
Salts	.5 "	0.3 "
	27.66 oz.	13.3 oz.

The steak is 60 per cent. water.
Capitol Flour is 88 per cent. nutriment.

DIET TALKS No. 2

CAPITOL FLOUR

CAPITOL MILLING CO.

Cluett

COAT SHIRT

"on and off like a coat." No stretching and twisting—just comfort. Fast colors and white—$1.50 and more at best stores.

CLUETT, PEABODY & CO., Troy, N. Y.
Largest Makers of Shirts and Collars in the World

SANTO DOMINGO AGAIN SEETHING.

REVOLUTIONARY MOVEMENT DEVELOPS IN ISLAND.

Proper Steps Being Taken by Navy Department, Which has Ordered Warships Sent to Scene of Trouble. Plot Said to be Financed in New York to Embarrass Treaty.

[BY THE ASSOCIATED PRESS—P.M.]

WASHINGTON, Nov. 8.—A revolutionary movement has developed in Santo Domingo and an uprising is threatened. News to this effect has reached the government and the proper steps are being taken by the Navy Department, at the instance of the State Department, to maintain the peace.

News of this uprising, the first in many months, or indeed, since Morales installed American customs collectors at the island ports, came to the State Department last night from one of its representatives in Santo Domingo. There was a lack of details, the statement being merely that an uprising had occurred at Macoris, directed against the administration of President Morales.

The news was immediately communicated to the Navy Department and an order was dispatched by cable to Rear-Admiral Bradford, who is at Guantanamo, Cuba, to send a warship at once to the scene of the trouble. A ship can be sent to Macoris in half a day.

Unofficial advices had reached here before this news came, to the effect that there was danger of an uprising in the island, but the 20th inst. was the date fixed for this attack.

Nothing is known definitely as to the cause of this outbreak but it is said here that the leaders were financed from New York with a purpose of stirring up strife just in season adversely to influence action in the United States Senate on the pending Santo Domingo treaty.

WASHINGTON BRIEFS.

National Bank Reserve Agents.

WASHINGTON, Nov. 8.—[Exclusive Dispatch.] The Comptroller of the Currency, today, approved the First National Bank of Los Angeles as reserve agent of the First National Bank, Santa Paula; also approved the Crocker Woolworth National Bank, San Francisco, as reserve agent of the First National Bank, Calistoga.

Miss McKenna Engaged.

WASHINGTON, Nov. 8.—Associate Justice of the Supreme Court and Mrs. McKenna announced today the engagement of their youngest daughter, Hildegarde, to John Laggett Pultz of New York, son of John L. Pultz, and a graduate of Harvard in 1901.

Carson City Lands Withdrawn.

WASHINGTON, Nov. 8.—The Secretary of the Interior has withdrawn from entry all the public lands in ten townships in the Carson City, Nev., land district with the view of including it in a forest reservation.

Cotton Bulletin Issued.

WASHINGTON, Nov. 8.—The Census Bureau issued a bulletin today showing that, up to Nov. 1, 6,483,646 bales of cotton had been ginned in this country. Round bales are counted as half bales.

New Arizona Justice Named.

WASHINGTON, Nov. 8.—The President announced today the appointment of Frederick S. Nave as Assistant Justice of the Supreme Court of Arizona, to succeed Judge Tucker; also the appointment of Capt. Joseph L. D. Alexander of Phoenix, Arizona, as United States District Attorney, to succeed Mr. Nave. Capt. Frank Frantz, at present agent of the Osage Indians, is to be appointed Governor of Oklahoma at the expiration of the term of Gov. Ferguson.

Absentee Captains Scored.

WASHINGTON, Nov. 8.—Gen. G. H. Burton, inspector general, in his annual report upon the conditions of the army, criticises severely the absenteeism of captains from their commands, and says that out of 398 companies and troops from whom information was obtained, 155 captains were absent, which Gen. Burton says injured the discipline of the army. Gen. Burton, like all other officers of his rank, discusses the desertions in the army, and lays the cause largely to the absence of the "post exchange."

AT NEW YORK HOTELS.

NEW YORK, Nov. 8.—[Exclusive Dispatch.] At the Algonquin, Miss F. E. Clark, Mrs. P. H. Clark; St. Andrew, L. Gernard and wife; Normandie, F. P. Winne; Hotel Astor, F. B. Long; Earlington, G. Kalt; New Amsterdam, Mrs. F. L. Moores, Mrs. E. S. Young; Albert, Mrs. Ade Balaine; Herald Square, E. J. Lawton, E. R. Shrader; Grand Union, R. H. Hewitt and wife, F. Walter, Mrs. E. E. Mehling; Pasadena, Grand Union, C. A. Davis; Holland, J. S. Cravens; Redlands, Mrs. M. C. Curtis.

AT SAN FRANCISCO HOTELS.

[BY DIRECT WIRE TO THE TIMES.]

SAN FRANCISCO, Nov. 8.—[Exclusive Dispatch.] J. B. Price, Lecompte Davis, Mrs. Frank K. Wilson, Miss A. V. Miles, T. T. Palace Hotel.

POSTUM

The Grain Coffee, has the endorsement of the best PHYSICIANS

It builds flesh, strength and muscle.

Read "The Road to Wellville" in pkgs.

IT'S A FULL

course at the college of styles to examine our Holiday goods. We are showing a Tout Ensemble of the Winter novelties in Hats, Neckwear, Gloves, Hosiery, Suspenders, Nightshirts, Pajamas, Bath Robes, Smoking Jackets, Collars, Cuffs, etc., etc. There is nothing omitted, nothing superflous, and everything is here in the line of

Men's Overcoats

that good taste and Fashion prescribe. Our CRAVENETTE RAIN COATS are the swellest in town and you can't afford to be incorrect in this department of your wardrobe, especially now, while we're giving a reduction of 10 per cent.

See Our 16 Show Windows

Desmond's Cor. 3rd and Spring Sts.

ALL READY

Prepared as we are, you are welcome to make any test of our store that you wish. If you are a stickler for quality, our

Men's and Boys' Clothing

will stand the most rigid examinations. If price is an object, we are ready for you there, too. You can search anywhere and you will still find it wise to come back and buy your Clothes from us. Pretty strong assertion you say. Yes, but we make it with confidence, for we know nothing can be found that is better and cheaper, too. But put us to the test. That's what we want and invite you to do.

Mullen & Bluett Clothing Co.
FIRST AND SPRING

PARMELEES

Largest display of Dinner Sets in Southern California.
PARMELEE-DOHRMANN CO.
322-324 S. Spring St.

SILVER

is an appropriate gift for any occasion. Sterling silver knives, forks, spoons, meat forks, etc., elegant in design and in the newest shapes and finish. Modestly priced.

J. ABRAMSON, Jeweler and Silversmith
133 South Spring St.

Facts that will Interest You About Mexico

The West Coast of Mexico is literally teeming with opportunities for enterprising settlers. Fertile, well-producing lands at small cost. Let us tell you more about this southern "promised land."

BOOKS, MAPS AND ALL INFORMATION GIVEN FREE AT

Mexican Information Bureau

Telephone M. 3241, Home 7923. 246 So. Spring St. W. T. Sellers, Mgr.

FRUITAGRES TRACT

First Offering Sale Now

COME SEE—IT'S A BEAUTY SPOT

BIG LOTS

THE McCARTHY CO.

Branch Office 5725 Central Ave.

Take Central Avenue Car to End of Line.
Main Office in Our Own Building, 203 North Broadway

THE RELIABILITY OF A NAME

Ask to See the Label

Unless the script signature Stewart Hartshorn appears on the label it is not a genuine

Hartshorn Shade Rollers

That signature stands for reliability and means that you will have no trouble with the easy, even running of your shades. You have to insist—with some dealers.

Wood Rollers Tin Rollers

The Improved Hartshorn requires no tacks.

SHOES FOR Evening Wear

Our stock of shoes for full dress occasions is particularly complete, including every new model and new idea which is sanctioned by fashion. It will be a pleasant and easy matter to make a satisfactory selection from our wide variety.

Innes Shoe Co.
258 S. Broadway 231 W. Third

Keeley Cure

102 SOUTH FLOWER

Stop it now. Your third Keeley Cure will do it. Every comfort and sanitarium invites.

H. J. WHITLEY JEWELER

Importer Diamonds

84 South Broadway

McDonald Kitchen

A place known for everything cooking. Our are good

Solon Thirty Five

MARSHALL & STEM

Broadway

OWTON SNUBB

The Spook Not Permi
trate His Speech in S
How Pinhead Mc
uled Employers in Ba

[BY DIRECT WIRE TO T

AN FRANCISCO, Nov. 8.—[Exclusive Dispatch.] We shall have to be seriously offended with r A. Ruef, owner and sole tor of San Francisco. 'Tis re- that he cruelly snubbed Doctor , the Pride of the Southland. Saturday before election, the fairly bubbled into the city in y with Arthur Hay, the walk- legate who "destroyed The Howton tingled with enthu- He hardly could wait to drop ase before cantering out to Pinhead and Ruef. Heaven what was done to him. He ked looking sour as a crab Someone asked him about ing election. He growled out was rotten and he didn't like lock. Wouldn't even stay for . Left the city the night be- great Howton speech didn't . It is generally understood feared that the awed multi- ight insist on electing the doc- stead of Schmitz. It can be almost authoritatively that no me of Howton will be erected Francisco, not even in front Spook Mediums Union. s still here "consulting." AT THE PAPERS SAY. Francisco doggedly took up this morning. There was erest in the fire in the Chron- e than in the election. tin having lost a fight waged , goes through singular gym- formed by itself "Taking de- sedfully." On the front page Schmitz to sling mud at apers opposing him. Schmitz is will spur me on to further behalf of the people." mean he's going to raise the tribute?

RE MASSACRE FEARED AT

[BY THE ASSOCIATED PRES

ICAGO, Nov. 8.—To ef- ure united action in giving ancial aid to the Jews in a call to the Jewish peo- America was issued here d by Adolph Kraus, pres- of the Independent Order ai B'rith, who asks that be sent to Jacob S. Schiff w York.

BERS CABLE $50,000.

E ASSOCIATED PRESS—P.M.] PETERSBURG, Nov. 8.— Rothschild of London and J. Schiff of New York cabled $50,000 to St. Peters- for the relief of the Jews suffered from the recent cres.

A, Nov. 8.—Outward calm has here, but the tension is still eports that the Jews are pre- terrible vengeance upon the s are being industriously cir- among the lowest and most ig- classes, and it is feared that y lead to a recrudescence of These reports declare that intend to blow up the and distribute poisoned food- the Christians. Neidhardt, to whom much of nsibility of last week's oc- is attributed, is still in of-

OT REPLIES TO SIMON WOLF.

T NOT OPPORTUNE TIME AID RUSSIAN JEWS.

oped-for Establishment of ural Form of Government toration of Administrative Practical Response May ed for.

E ASSOCIATED PRESS—P.M.] SSA, Nov. 8.—The City has taken measures g to the investigation of recent massacres. The declared its intention to ite those responsible for sacre and appropriated for that purpose.

MAKE CLEAN SWEEP.

ECT WIRE TO THE TIMES.] DON, Nov. 9.—[Exclusive ch.] The St. Petersburg ndent of the Daily Tele- asserts a clean sweep will ude of all officials who are sible for the outrages that occurred. Police Prefect rd of Odessa, who is gratissima at court, mong the first to go.

NGTON, Nov. 8.—Secretary addressed a letter to Simon this city, in reply to the let- of the 3rd instant, advising Department that, as chairman rd of Delegates on Civil the Union of American He- regations, he was in receipt uests to intercede with this in behalf of the Jews in

dging Mr. Wolf's letter, Root said: "In reply to your , although you are cogniz- that the present is not a for intervention or by the United States, will, if it can, point out which it can be of service to

To Print Shop

Pound

Pound of paper plain or ruled Marcus broken lines; and 75c; reduced to .....

Crushed Kozy pearl gray. Tin white; square or ue 40c; reduced to .....

313 South

OWTON SNUBBED.

The Spook Not Permitted to Perpetrate His Speech in San Francisco. How Pinhead McCarthy Overruled Employers in Bay City.

[BY DIRECT WIRE TO THE TIMES.]

AN FRANCISCO, Nov. 8.—[Exclusive Dispatch.] We shall have to be seriously offended with r. A. Ruef, owner and sole ditor of San Francisco. 'Tis reported that he cruelly snubbed Doctor ton, the Pride of the Southland.

Thursday before election, the ...ty bubbled into the city in ...y with Arthur Hay, the walkgate who "destroyed The ... Howton tingled with enthu... He hardly could wait to drop ... before cantering out to ...Pinhead and Ruef. Heaven ...that was done to him. He ...looking sour as a crab ...Someone asked him about ...election. He growled out ...rottan and he didn't like ... Wouldn't even stay for ... Left the city the night be...

...Howton speech didn't ... It is generally understood ...heard that the awed multi...might insist on electing the doc... of Schmitz. It can be ...almost authoritatively that no ...e of Howton will be erected ...Francisco, not even in front ...Mechanics Union.

...is still here "consulting."

WHAT THE PAPERS SAY.

...Francisco doggedly took up ... this morning. There was ...ent in the fire in the Chron... than in the election. ...having lost a fight waged ... goes through singular gym...nastics by itself "Taking de...fensively." On the front page ...Schmitz to sling mud at ...opposing him. Schmitz ...will spur me on to further ...in behalf of the people."

...means he's going to raise the ...salaries?

Arthur McEwen has a spiteful editorial which in more elegant diction expressed this idea. "All right, goldarn ye, have him for Mayor. I hope he will choke you."

Ruef's subsidized Post, of course, howls. It says F. J. Heney came before the grand jury and admitted he lied in accusing Ruef of grafting. It amazingly adds, however, that in six weeks he will return from Washington and make good his threats."

Through his paper, Ruef, with cool impudence, tells the fusionists they made a mistake in repudiating the Citizens' Alliance. It would have been better, he says, to have made a straight anti-union fight. Smart man, Uncle Abe.

There can't be the slightest doubt that the voting machines contributed to the overwhelming defeat. By the old way of voting certainly there would have been more cut tickets. Practical men admit the machines are too complicated. It is comparatively easy to vote the "straight ticket," by merely throwing a lever, but somewhat confusing to vote a "split." The demonstrators of the voting machines contributed to this condition by emphasizing how to vote "straight."

Partridge makes a statement in the Bulletin in a voice of mournful pity. He says he will return to his private law practice and not be angry at anybody.

PINHEAD'S ORDERS OBEYED.

Were this Los Angeles, several hundred workmen today would be looking for jobs. Employers universally gave them two hours on election day to vote. Pinhead McCarthy, the Czar, without aye, yea or no to the men paying the wages, ordered workmen not to go to work at all, on penalty of a $50 fine.

Riddle—whom did they obey?

That's easy to guess in San Francisco.

RE MASSACRES FEARED AT ODESSA.

[BY THE ASSOCIATED PRESS—P.M.]

...ERSBURG, Nov. 8.—To ...ert action in giving ...aid to the Jews in ...to the Jewish peo... was issued here ... Adolph Kraus, pres... of the Independent Order ..., who asks that ... to Jacob S. Schiff ...

...CABLE $50,000.

[BY ASSOCIATED PRESS.—P.M.]

...ERSBURG, Nov. 8.—... Schiff of New York ... on London and ... $50,000 to St. Peters... for the relief of the Jews ... suffered from the recent ...

...Nov. 8.—Outward calm has ...here, but the tension is still ...reports that the Jews are pre... terrible vengeance upon the ... are being industriously cir... among the lowest and most ig... classes, and it is feared that ... lead to a recrudescence of ... These reports declare that ... intend to blow up the ... and distribute poisoned food... the Christians.

...Baldhardt, to whom much of ...hostility of last week's oc... is attributed, is still in of...fice, despite urgent demands for his removal. The prosecutor-general has invited all eyewitnesses of the outrages to give testimony at the forthcoming investigation.

The Chamber of Commerce has officially announced that the export trade of Odessa has practically stopped, as foreign houses have suspended business with the local merchants because of the dangerous situation in the town. The foreigners, the chamber declares, fear to deal even with the wealthiest merchants, who may at any moment be killed or ruined. Grain is purchased only when on board a ship ready to sail.

The American, British and other consuls all sent interesting detailed accounts of the recent events to their governments, explaining the real character of the outbreak and naming the supposed authors.

As an indication of the wide area of disturbances, the glaziers' corporation has ascertained that over 70,000 window panes were smashed.

AUSTRIAN STRIKE SPREADS.

[BY THE ASSOCIATED PRESS—P.M.]

VIENNA, Nov. 8.—The strike on the state railroads is spreading and threatens to become general. About ten thousand employes are already affected and the engineers on all the lines in Bohemia have decided to join the strike. Several factories have been compelled to restrict or suspend their production owing to lack of coal.

HELSINGFORS NORMAL.

[BY THE ASSOCIATED PRESS—A.M.]

STOCKHOLM, Nov. 8.—A dispatch from Helsingfors, Finland, today says the city has resumed its normal appearance. Work recommenced today.

OT REPLIES TO SIMON WOLF.

E NOT OPPORTUNE TIME AID RUSSIAN JEWS.

...ed for Establishment of ...ral Form of Government ...ration of Administrative ... Practical Response May ...ed for.

[BY ASSOCIATED PRESS—P.M.]

...A, Nov. 8.—The City ... has taken measures ... to the investigation of ...ent massacres. The ... declared its intention to ... those responsible for ...nocure and appropriated ... for that purpose.

AKE CLEAN SWEEP.

[BY WIRE TO THE TIMES.]

...ON, Nov. 9.—[Exclusive ...] The St. Petersburg ... of the Daily Tele... says a clean sweep will ... of all officials who are ... for the outrages that ...occurred. Police Prefect ... of Odessa, who is ... gratissima at court, ...among the first to go.

...TON, Nov. 8.—Secretary ... addressed a letter to Simon ...ch, in reply to the let... of the 3rd instant, advising ...ntment that, as chairman ... of Delegates on Civil ... the Union of American He... Congress, he was in receipt ... request to intercede with this ... in behalf of the Jews in ...

...ding Mr. Wolf's letter, ... said: "In reply to your ... although you are cogniz... that the present is not a ... for intervention or ... by the United States, ... will, if it can, point out ... can be of service to these unfortunate people. I have to say that I quite concur in your view that at this juncture any action by this government looking to the relief of your co-religionists in Russia would be inopportune and unavailing.

"With the hoped-for establishment of a more liberal form of government and the restoration of administrative control over the remote scenes of the occurrences which are so greatly to be deplored, this government may look for a practical response to its repeated solicitations of freer treatment of American Hebrews and may be in a position to exert efficient good influence toward the more liberal treatment of all Jews in Russia, and their better protection from the consequence of deep-lying racial antagonisms.

"The problem is one which strongly attracts the sympathetic attention of this government."

PRISONERS LIBERATED.

[BY THE ASSOCIATED PRESS—P.M.]

KHERSON (Russia) Nov. 8.—Forty-seven political prisoners were liberated here today.

NO MILITIA FOR MOSCOW.

[BY THE ASSOCIATED PRESS—P.M.]

MOSCOW, Nov. 8.—The City Council today rejected a proposition to organize a city militia. Only 10 votes were cast in favor of the proposition.

TRAINS ALL MOVING.

[BY THE ASSOCIATED PRESS—P.M.]

IRKUTSK (Siberia) Nov. 8.—All the railroad men have returned to work and the trains are now moving in all directions.

KICK AGAINST PROPOSED LOAN.

HONOLULU, Nov. 8.—Senator McCandless and others have sent to President Roosevelt a protest against the territorial loan for which Secretary Atkinson is now en route to Washington to secure the approval of President Roosevelt. The last Legislature made a provision for issuing a loan for $1,250,000, and made appropriations accordingly. Gov. Carter decided to issue and expend only $750,000, and it is to secure this amount that Secretary Atkinson has gone to Washington. The protestants claim that Gov. Carter is exercising legislative functions in attempting to issue an unauthorized loan of $750,000, and selecting which items among the appropriations shall be carried out. Gov. Carter says that his action is in accord with a sound financial policy, and that the bill as passed by the Legislature provides for the use of territorial money for matters which the counties themselves should provide for.

WOULD KILL ALFONSO.

NEW YORK, Nov. 8.—A cable dispatch to a morning paper from Berlin quotes the Magdeburger Zeitung as follows: "Three Spanish anarchists were arrested at Magdeburg Tuesday on suspicion of being implicated in a plot to kill King Alfonso when he visits Magdeburg on Thursday to review the regiment of which he is an honorary colonel. The prisoners came from Paris, bearing passports issued by the Ecuadorian Consul there."

Side Talks By the Office Boy

Mr. Nagel, the manager, has been on the sick list for a few days and Whiskers has been playing both roles. "leading man" and "stage manager," the double dose evidently made the old chap a little shesty and he hasn't been doing a thing but grilling me and maybe you think he can't pass them out without any silver platter or waitercess around them. Yesterday, I rang the girl up and before I got a chance to ask her if she was still of the same opinion, he butted in and said, "If you're not using the phone for store business, William, hang it up, those are not pleasure 'phones, the old man's paying rent on them, so keep off the line and give the customers a chance," then a lot of guys behind the counter gave me the Minnehaha just because I got the call-down instead of them. While Whiskers was relieving himself of the oration, I could feel something running around in my head and trying to hide. I suppose it was my conscience. Don't you know I believe a fellow in a store would be lots better off in every way if he gave up the social whirl and got the girl to give him a 30-day lay off during November and December. Gee, if other stores do anything like the business the Silverwood stores do, a fellow has about all he can do to wait on customers. Have you been in the 4th and Broadway store since we enlarged it? If not drop around and take a rubber. There's a Jim Lula store for you.

F. B. SILVERWOOD,
221 South Spring Street
Broadway and Sixth

The Most Popular Styles In Baskets

Will be found in our stock
Bohemian Glass
Sterling Silver
Cut Glass
Dutch Silver
Rock Crystal

S. Nordlinger & Son. Gold and Silversmiths
323 S. Spring St.

Salt Lake Coal
IS THE NEW FUEL

Fill up your bins with this splendid hard coal and bid defiance to chilly and wet weather. It's unequaled for cooking or heating purposes.

ONLY DIRECT DISTRIBUTORS
DIAMOND COAL CO.
325 W. Third St. Both Phones 315

Two Year Guarantee
All Delany glasses are sold with a written guarantee that they are absolutely correct. We devote our entire time to the single science of optics.
DELANY
309 SOUTH SPRING STREET

Chiropody Parlors On Balcony Off Main Floor
Consultation Free

The Broadway Department Store

Visit the Annex Holiday Bazaar. Nothing over 25c or under 5c

Thursday Will be Skirt Day

FASHIONABLE STYLES—LIBERAL SAVINGS

For today's selling we've arranged for a series of splendid savings in women's fashionable skirts. Just now we are showing every wanted style in the much favored materials and the additional price saving for today will make it an object for you to secure a skirt. Note the prices and come early.

New Walking Skirts
Various Styles—All Sizes $2.98

Women's walking skirts in a wide range of materials and colors, including worsteds, mixtures, mohair, plain and figured, and black cheviots; any number of 9-gored styles, in blue and black mohairs with trimmings to tabs and cloth covered buttons; numerous other styles and all sizes in the lot; specially priced for today only, choice, each, $2.98.

Pretty Walking Skirts
50 Styles—All Sizes $3.98

Women's walking skirts; over 50 styles to select from; mohairs, plain and figured; mostly novelty patterns; then there are Panamas, cheviots and novelty mixtures; colors green, brown, blue, navy, black and tan; all smart styles; reduced for today's selling, on the second floor, choice, each, $3.98.

Women's Stylish Skirts
9, 11, 15 and 21-Gore Effects $4.98

Women's nobby walking skirts; made of all wool materials, such as herringbone, fine cheviots, homespuns, mohairs, novelty mixtures and mannish suitings; 9, 11, 15, 19 and 21-gore styles; deep pleated effects; fully 25 different styles; all well tailored and all sizes; all the wanted colors, including black; exceptional value for today, $4.98.

Nobby Walking Skirts
18-GORE STYLE $6.75

Women's walking skirts; made of good quality homespun, in gray only; 13-gore style, stitched with silk; each gore trimmed with pleat half down length of skirt; very full, graceful hanging effect; all sizes in the lot; also numerous other styles and materials. Sale price today, each, $6.75.

Beautiful All-Over Lace 69c
WIDTHS TO 18 INCHES.....
Values up to $2.50

A special purchase of beautiful allover laces goes on sale today at a price that represents a saving of from a half to a third of their original cost. These are in Oriental batiste and Venise laces, in widths up to 18 inches; rich, showy patterns, including baby eyelet designs; strong mesh; high grade quality; white only; regular values range from $1.75 to $2.50; just an even hundred and ninety-five yards in the lot; they are in the window now and will be on sale today, at the lace counter, main floor, while they last, choice, the yard, 69c.

25c SCARFS AND SQUARES 19c.
Embroidered scarfs and squares; large size; white with designs embroidered in pink, blue or red; regular 25c ones. On sale today, each, 19c.

35c WOOD BOWLS 25c.
Basswood bowls turned from solid piece of wood; also oblong trays; all stamped in new designs for burning; regular 29c and 35c value. Choice today, 25c.

25c BANDS 10c.
Venice bands and appliques in cream and ecru; beautiful patterns; widths up to 2½ inches; regular values to 25c. Today, the yard, 10c.

25c NECKWEAR 10c.
Fine quality jet neckwear; elaborate patterns on good fast black net; mostly stock collars in large tab effects; worth 25c. Today, each, 10c.

10c EMBROIDERY 3c.
Embroidery edges and insertions; good patterns, narrow widths; some slightly mussed; regular values up to 10c. Today, the yard, 3c.

15c Satin Ribbon 8 1-3c
Double faced satin ribbon, in a good range of colors; also black; excellent quality; widths to No. 9; well worth 15c. On sale today, the yard, 8 1-3c.

Women's Handkerchiefs 5c
Women's pure linen handkerchiefs; hemstitched; regular size; fine quality; exceptional values. On sale today, choice, each, 5c.

Basement Bargains

Salad Bowls—Decorated china salad bowls; regular 25c ones. Today, each 19c
Fruit Saucers—Decorated china fruit saucers; regular 10c ones. Today, each 5c
Chocolate Pots—Decorated china chocolate pots; regular price 75c. Today, each 39c
Plates—French china bread and butter plates; neat decorations; regular price 20c. Today, each 10c
Coal Hods—Large japanned coal hods. On sale today, choice, each 30c

$1.75 Gas Heater (small size) $1.25
5c Asbestos Mats 2½c
12 bars Rex Laundry Soap 25c
Pint bottle Bluing or Ammonia 3c

OUR STORE IN 1880 — 25 Years of Steady Growth and Square Dealing — OUR STORES IN 1905

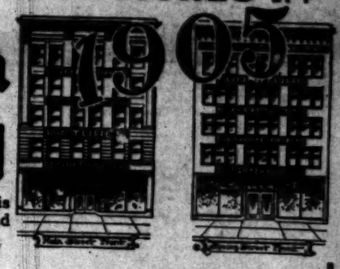

This great store represents the result of 25 years growth. Supremacy in our line is firmly established. Liberal methods, reliable merchandise, best assortments and greatest values are inducements that have won for us the largest furniture patronage in the Southwest. The prices we quote are not within the power of any other Los Angeles firm to duplicate.

Extraordinary Offerings in Carpets and Rugs

All the Best Weaves at a Big Price Reduction This Week.

We have included nearly three hundred patterns in this special sale, embracing the most desirable weaves and styles. By supplying your needs in floor coverings now, you can effect a saving of many dollars. The chance to select from such a high class stock, at so great a price concession, comes seldom—don't miss it.

TAPESTRY BRUSSELS
About twenty-five patterns—a splendid selection—regularly worth from $1.00 to $1.10. This week, special at only..... 80c

HIGH-CLASS AXMINSTERS
Choice of about fifty patterns, regularly priced at from $1.75 to $2.00 a yard. This week, special at only..... $1.35

A FINE LINE OF VELVETS
About twenty-five patterns, worth regularly from $1.35 to $1.50 a yard. This week, special at only..... $1.00

All prices include making, lining and laying, with best workmanship throughout.

BODY BRUSSELS
About fifty patterns in handsome and attractive designs, regularly sold at $1.65 to $1.75 a yard. Now, at only..... $1.25

Bigelow and Wilton Axminsters
A line of about thirty patterns, regularly priced at $2.25 to $2.50 a yard. This week, special at, only..... $1.50

A line that have been popular sellers at the regular price of $20.00. On sale this week, at only..... $15.00

Regular $30.00 to $32.50 grades, specially reduced for this week's sale, to only..... $25.00

This Week's a Great Sale of Chairs and Rockers

Prices Cut 20 to 50 Per Cent—Unrestricted Choice of Entire Line

This is your opportunity to choose from the finest stock on the Coast at prices that no other firm in Los Angeles can afford to duplicate. Hundreds of styles in both chairs and rockers, every one of which represents an extraordinary bargain. These few items mentioned are but a sample of the prevailing values during this sale.

$25 Genuine Leather Rocker $16.50
Golden Oak frame, with tufted back and spring seat. A very serviceable rocker, and most unusual value. Like cut.

$1.75
For This $2.75 Golden Oak Rocker
Has cobbler seat and is a strongly made rocker; big value for little money. Like cut.

$11.00
For This $16.00 Massive Morris Chair
Quarter-sawed Golden Oak, choice of color in velour cushions, or leatherette. Like cut.

$3.50 Sewing Chair, Only $2.25
Sewing chair or bedroom rocker, in weathered oak, with wood seat; Mission lines. A popular seller at the regular price. Like cut.

418-5-7-59 MAIN STREET.
BARKER BROS
420-2-4 59 SPRING STREET.

Ye Print Shop

Holiday Prices Prevail
ON SPLENDID MERCHANDISE

We're making it well worth your while to do holiday purchasing a bit earlier than usual. It's no less to our advantage than to yours to reduce new, clean stock (and you know we haven't any other sort) a fifth to a half now, for later on we shall be busy enough with prices at normal levels. Be wise and choose leisurely this week, when values lean your way in such generous measure; and remember there are only three days more:

Holiday Papeteries
Best known makes—Geo. Hurd, Eaton-Hurlbut, Whiting and Berlin—new shapes; beautifully decorated holiday boxes, containing from 1 to 8 quires of paper; envelopes to match; real values 50c to $10; reduced one-fourth.

Tally and Place Cards
A large variety of tally and place cards; assorted shapes and sizes; beautifully hand-decorated; real value $1.50 a dozen; reduced to 75c

Pound Paper
Pound of paper—5 quires—plain or ruled; Hurd and Marcus Ward's makes; broken lines; real values 20c and 75c; reduced to 15c

Box Stationery
One lot assorted box stationery; two colors; good shapes; 24 sheets paper and 24 envelopes; real value 40c; reduced to 25c

Pictures, Etc.
Beautiful framed pictures; reproductions from famous paintings; size 10x12; solid oak frames; real value 75c; reduced to 35c

Crushed Kara linen paper; pearl gray, Titian blue; also white; square note; real value 40c; reduced to 25c

Eaton-Hurlbut's French Chiffon; latest shapes; 90 sheets of paper and 50 envelopes; real value $1; reduced to 50c

Woodbury, Hunt and Paul Elder's illuminated mottoes; 2 and 3-color effects; real values 15c and 20c; reduced to 10c

Ford Smith & Little Co.
313 South Broadway Next Ville de Paris

See the new college boots at $3.50
Quality
LUDDY SHOE CO.
451 South Broadway. 4 doors north of Fifth Street.

BURNS' $3.00 SHOES
240 S. Spring St.

R R R
RADWAY'S READY RELIEF

Radway's Ready Relief taken inwardly instantly relieves and quickly cures Pains, Cramps in the Bowels, Cholera Morbus, Diarrhoea, Dysentery, Summer Complaint, Flatulency and all Internal pain. Externally for Bruises, Burns, Bites and Stings of Insects, Rheumatic Pains, etc. Sold by druggists.

You make no experiment in ordering Hill's Olive Oil. A brand established ten years—uniformly the best

Alfred Benjamin & Co.
MAKERS * NEW YORK
Benjamin's High Grade Clothing for sale in Los Angeles by JAMES SMITH & CO.

TOOK POISON AS SHE SET SAIL.

COMELY GERMAN WIDOW NOT CALIFORNIAN'S PRIZE.

Walter Herling of Lindsay Follows Mrs. Tilloch Across Continent and Asks Her to Marry Him, but She Says Nay and Starts for Bremen. He Had Consumption.

[BY THE ASSOCIATED PRESS—P.M.]

NEW YORK, Nov. 8.—After following a woman across the continent in a vain attempt to persuade her to marry him, only to see her board a steamer for Europe, Walter Herling, an elderly man, supposed to be from Lindsay, Cal., committed suicide tonight in a hotel in Hoboken.

Mrs. A. H. Tilloch, a comely young German widow, arrived in Hoboken from Bremen on October 19, and she told the people of the hotel where she stopped that she was on her way to Lindsay, Cal., to marry a man to whom she was engaged. Sunday she returned and said she was on her way back to her home in Germany.

The same day Herling also arrived at the hotel. He was suffering from consumption, for which reason it is understood Mrs. Tilloch had refused to marry him. Yesterday the widow sailed for Bremen, and today Herling was found dead, having taken poison. He left a note saying that he had nothing to live for, and, enclosing $20, said he wished to reimburse the hotel proprietor for the trouble he had given and to pay his funeral expenses.

SERIOUS SHOOTING AFFRAY.

SALOON MAN SHOOTS RANCHER.

[BY THE ASSOCIATED PRESS—A.M.]

RED BLUFF, Nov. 8.—A serious shooting affray, which may terminate fatally took place on J. M. Benson's ranch, about seventeen miles northwest of Red Bluff, at a late hour last night. Peter Wunah, a Swiss rancher, was shot by Karl Basler, formerly hotel man, but now a saloon-keeper and rancher of Cottonwood. The bullet entered Wunah's cheek and passed out of the back of his neck.

Basler came to town, surrendered to Sheriff Boyd and was locked up in the County Jail. He claims that the shooting was done in self-defense. No formal charge has yet been entered against Basler.

FIGHT FATAL STREET DUEL.

ILLINOIS CITIZENS SHED GORE.

[BY THE ASSOCIATED PRESS—A.M.]

CARMI (Ill.) Nov. 8.—In a duel fought on the streets of Norris City last night, between Postmaster Henry Wakeford and Marshal Jesse Buttrey, both were wounded and physicians state they cannot recover. The two men met on a street corner and, it is stated, without words began firing. Wakeford was shot in the abdomen and Buttrey was shot through the groin.

Marshal Buttrey was called into the Central Hotel yesterday afternoon to remove Wakeford, who was raising a disturbance. After sharply criticising Buttrey for interfering, Wakeford departed. Last night, they met on the street and the duel followed.

HIS REMARKS INDISCREET.

IS NOW SUSPECTED OF HOLD-UP.

[BY THE ASSOCIATED PRESS—P.M.]

SEATTLE, Nov. 8.—Peter McBride, a bridge carpenter living at Ballard, formerly a foreman in the Great Northern tunnel construction here and an experienced powder man, was arrested last night by the Ballard police and railroad detectives on suspicion of complicity in the Great Northern hold-up north of Ballard, October 2.

Indiscreet remarks by McBride led to his arrest. He is charged with having stated he could locate the men who committed the crime if promised a share of the reward and immunity from punishment.

TO MAKE ARRESTS TODAY.

MOVE IN THE TODD MURDER.

[BY THE ASSOCIATED PRESS—P.M.]

NEW YORK, Nov. 8.—Mrs. Frank Tousey today offered a reward of $1000 for evidence leading to the apprehension and conviction of the person or persons guilty of the murder of Mrs. Margaretta Todd in Philadelphia on the night of October 27." Mrs. Tousey is the dead woman's only daughter, now hastening from Europe. Sinclair Tousey, her brother-in-law, offered the reward in her name.

Two arrests in the case will be made tomorrow. This was determined upon late tonight, and the detectives who have been keeping the two men under close surveillance were instructed to redouble their vigilance.

Assistant Dist.-Atty. Nutt has practically completed his investigation of the alleged conspiracy to get possession of Mrs. Todd's estate. "We are almost ready for decisive action in the case," said Mr. Nutt today, "and we are ready to go into the murder end of the problem. As yet we lack jurisdiction because of a delay on the part of the District Attorney's office in Philadelphia. We cannot act in a murder inquiry until the Philadelphia authorities ask us to do so."

Assistant Dist.-Atty. Nutt is in possession of evidence which he says indicates the existence of a conspiracy to seize the dead woman's estate and give ground for the present suspicions of foul play in connection with the woman's death.

PARADISE HIS DESTINATION.

Suicide of a Prominent Furniture Man of Grand Rapids, Mich.—Well Known in Los Angeles.

Former residents of Grand Rapids, Mich., now living in Los Angeles, have been greatly shocked by learning of the suicide of Joseph R. Carpenter, one of the most widely-known furniture men in the country and a highly respected citizen of Grand Rapids.

Mr. Carpenter shot himself in the head, in the midst of a dense crowd of people on Fifth avenue, New York City, in front of the Rock Island Railroad offices, on November 1. His suicide is attributed to a sudden fit of insanity, as it is not known that he had any cause of trouble or worry whatever.

Carpenter was well known among the furniture dealers of Los Angeles, as he made many trips to this city as a salesman. His last trip to this coast was made last January and he was then transferred to eastern territory. He was vice-president of the Stickley Bros.' Furniture Company, one of the largest concerns in Grand Rapids, and was one of the most successful salesmen in the country. He was a Mason of high standing, a prominent member of the Presbyterian church and for seven years superintendent of a Sunday-school in Grand Rapids. Prior to embarking in the furniture business, he was a book-keeper and accountant for Marshall Field & Company of Chicago. His business affairs are reported to have been very prosperous and his domestic relations most happy, his family consisting of a wife and three children.

The suicide took place on the eve of Carpenter's departure from New York where he had transacted a large amount of business for his firm. In reply to a question asked him by a porter as to his destination, he said: "I am going on a long journey. I think Paradise will be my destination."

Then he drew a revolver from his pocket and fired the fatal shot.

INSURANCE MAN IN THE TOILS.

DR. JACOB F. FORCE WANTED AT MINNEAPOLIS.

Vice-President of Northwestern Life Arrested in Pasadena, and Arraigned Yesterday in the Township Court and Released on Bond Pending Advices from Minnesota.

Dr. Jacob F. Force, vice-president of the Northwestern National Life Insurance Company, was arrested in Pasadena Tuesday night by Detectives Jones and McNamara of the Los Angeles police department, acting under instructions from Sheriff Dredger of Minneapolis, Minn.

Dr. Force has been living in a pretty residence on fashionable South Madison avenue in the Crown City for the past few months, and although he lived quietly and in comparative seclusion, he has gone by his right name and has made no effort to conceal his identity.

The arrest was made shortly before 11 o'clock Tuesday night, and the officers immediately took their prisoner aboard an electric car for this city.

Dr. Force has been very prominent in social and public life at Minneapolis, and on November 4 last was indicted by the grand jury, with four other leading men of that city. The specific charge preferred is grand larceny, and is the result of the wave of inquiry sweeping over the East and Middle West into the conduct of life insurance business.

Dr. Force was arraigned in Justice Young's court yesterday as a fugitive from justice. Pending telegraphic advices from Minneapolis he was held in $5000 bail. Dr. David W. Edwards of the Bimini Baths and Mrs. Maynard Force Thayer, a daughter of the accused, qualifying in the necessary amounts. Attorneys J. W. McKinley and J. C. Rossiter appeared in court to represent Dr. Force, but no action was taken beyond fixing the bail and passing upon the bond.

HARD ON SHYLOCKS.

Men Alleged to Have "Worked" the Pawnbrokers With Smooth Game is Arrested.

Detectives Hawley and Murphy yesterday afternoon placed a quietus on what they believe to have been a desperately smooth game which M. O. Britt of No. 644 San Julian street has had in operation for several weeks.

When the officers, with a search warrant, made an inspection of his rooms they discovered eight watches, all of which they declare Britt has appropriated from loan agents by all sorts of pretexts when the clerk's back was turned. His arrest followed a scene in the shop of J. Silverstein, No. 345 North Main street. His hearing has been set for the 13th inst at 2 p.m. Bail in the sum of $200 was fixed.

CRIME BRIEFS.

Gambler Kills His Relatives.

TACOMA (Wash.) Nov. 8.—Al Smith, a gambler, shot and killed his wife and his brother-in-law, L. L. Johnson, a waiter, this afternoon. He also shot and wounded Johnson's wife and then fled to the woods, where, it is thought, he committed suicide. Domestic trouble is said to be the cause of the tragedy.

Watt Committed for Trial.

LONDON, Nov. 8.—At the Marlborough-street Police Court today the hearing of the remarkable charge against Hugh Watt, a former member of Parliament—of attempting to bribe a private detective to assist in murdering his wife—closed with the committal of Watt for trial at the Old Bailey. The defendant was released on $5000 bail.

Meier Arrested in London.

LONDON, Nov. 8.—C. C. Meier was arrested in London this afternoon on the charge of embezzlement in San Francisco. The arrest was made at the request of the State Department at Washington. Meier was formerly a trusted employé of a San Francisco wine merchant. He is wanted in that city to answer a charge having embezzled about $20,000.

Jap Literally Kicks Bucket.

STOCKTON, Nov. 8.—A Japanese about 35 years old literally kicked the bucket in Butternut Grove, just north of Stockton, last night. His body was found hanging to the limb of an oak tree this morning. He had stood upon a tin bucket, and, after tying the rope about his neck and over the limb, kicked away the bucket. A card in his pocket bore the name of Y. Maisumoto.

Sangster Arraigned.

CHICAGO, Nov. 8.—S. W. Sangster, who was recently arrested in Kansas following charges that he sent poisoned candy to his wife and daughter, was arraigned in court here today. He pleaded not guilty, and in default of bail was taken back to jail.

Alleged Diamond Thief.

George Bisbee, accused of having stolen two diamond earrings from the home of S. J. Beckman, No. 508½ East Third street last Wednesday, was arrested yesterday at Colton by Detectives Dixon and Smith. Bisbee was brought to this city and locked up in the City Jail. He will be arraigned this morning.

Small Boy a Firebug.

NAPA, Nov. 8.—William J. Ballanger, an eleven-year-old boy residing in St. Helena, was arrested today on the charge of arson. Friday night, a warehouse owned by Contractor John Money of St. Helena was destroyed by fire. About one week ago, a stone warehouse owned by Mrs. M. G. Ritchie and the Lenthold warehouse on Pope street were also burned to the ground. Today, young Ballanger confessed to the officers that he had set the Money warehouse on fire.

Murdered by Unknown Parties.

SAN FRANCISCO, Nov. 8.—Patrick McLaughlin, a saloonkeeper, was murdered by an unknown man at his place of business, No. 500 Beale street, tonight. McLaughlin was tending bar alone at the time. George Cramer, the cook of the saloon, was in a room in the rear, when he heard the report of a revolver. He was going forward to investigate when he encountered McLaughlin, who said he had been shot in the neck. McLaughlin urged Cramer to secure aid and when neighbors arrived the saloonman was unconscious and soon died. A man was seen running away from the saloon after the shot was fired.

Visit Machin's Today

Every lady in Los Angeles should visit Machin's store at her earliest convenience, if for no other reason than to get posted on the styles that will be most in favor this fall and winter.

We mention below some of the special features of the display and cordially invite your early inspection.

The New Silk Waists at $7.50 Each

It would indeed be difficult to give you a correct idea of these beautiful waists in the new model through the medium of cold type. They are made up in all colors and black and are fashioned entirely different from any others seen this fall as the design was originated by our head cutter. We feel satisfied that you would enjoy looking at them.

Mohair and German Plaid Wools

Two lines of waists to which we ask your special attention. Fine quality in black, cream color and blue AT $4.00. And our line of German plaid wool waists are something entirely new in fabric and patterns—plain colors and small invisible checks, material just heavy enough to be comfortable at this season of the year.

Be sure and see them when you come in.

Fascinating Neckwear, Belts, Etc.

Every lady who has been in our store in the last couple of days has given expression to the fact that this display exceeds in extent and beauty, richness and style, any ever made in Los Angeles. Exclusive patterns and styles from such well-known makers as Parker & Flynn, Kalser and others, consisting of hand embroidered stocks, collar and cuff sets in the very latest conceits. A large line of plain tailor-made stocks in new styles; also beautiful silks, velvet and broadcloth embroidered crepe de chine worked in gold thread and other styles too numerous to mention—Motor scarfs, opera shawls, in all colors and tailor-made belts in endless variety.

Machin Shirt Company

Makers of High Grade Shirt Waists and Shirt Waist Suits

124 South Spring

THE REVOLT IN RUSSIA.

FREEDOM IS CALLED FARCE.

League of Leagues Seeking Complete Amnesty.

Three More of Czar's Ministers Have Resigned.

Red Wave Begins to Subside Except in Caucasus.

[BY THE ASSOCIATED PRESS—P.M.]

ST. PETERSBURG, Nov. 8.—[By Atlantic Cable.] The League of Leagues has adopted another strong set of resolutions in favor of complete amnesty for "The martyrs who remain entombed in prisons or are living in exile at Archangel or in the depths of Siberia. While these heroes are not given their liberty, freedom is a farce, and the gallows still awaits new sacrifices."

The resignation of Kovoskoff, Minister of Finance, and the appointment of Ivanshipoff as his successor are officially announced. The resignations of Prince Hilkoff, Minister of Railways, and Charles Von Schwanebach, Minister of Agriculture, have been accepted. Both have been appointed members of the Council of the Empire.

FAREWELL TO SYNOD.

Pobiedonostzeff, the retiring procurator general of the Holy Synod, who is succeeded by Prince Alexis Obolensky, delivered his farewell address to the Holy Synod today. He said he had the satisfaction of knowing that thoroughout his long career he had been a faithful servant of the State.

The Metropolitan of Moscow, Vladimir, has been summoned by the Holy Synod to answer charges of inciting the Black Hundred to commit excesses.

In a telegram addressed by him to a New York banker yesterday, Count Witte declared that in every case where suspicions arose of local agents having favored the ferocious tendencies of the population a judicial investigation had been ordered.

A government proclamation is published today calling attention to the difficult post of the troops during the disorders of the past week. It declares that they simply performed their duty and should be praised rather than blamed for preserving order, especially in the streets of the capital.

STORIES MORE REVOLTING.

The revolutionary wave is beginning to subside except in the Caucasus. As details of what happened throughout European Russia during the upheaval arrive the stories grow more revolting.

In the Baltic provinces, revolt and incendiarism prevailed. In Poland, even the clergy, Catholic and Protestant, participated in the manifestations in favor of the autonomy of the ancient kingdom. In Southwestern Russia, hardly a city or town escaped Jewish massacres.

At Tomsk, Siberia, according to the latest reports received here, the whole population of 40,000 and the military stood by while six hundred men, women and children were burned in a theater. The courthouse at Tomsk and the Mayor's residence, where the students and revolutionists took refuge from the mob, were burned and those who tried to flee were killed in the streets. In Moscow, the special revolutionists and the Black Hundred and the Cossacks and police fought bloody battles.

CHILDREN TORN TO PIECES.

The descent of the butchers of Moscow with their knives and axes upon the students was one of the most horrible chapters, but not as pitiful, however, as the attack of the Black Hundred on a procession of school children carrying red flags. When the children sought to escape the police barred the way and the youthful martyrs were beaten into insensibility and in some cases were actually torn to pieces.

In the Alexander Garden at Moscow, Cossacks lay in ambush in the shrubbery and set upon their victims with whips. Many were beaten to death, and others were hardly able to crawl away.

The reports from the Caucasus show there is no immediate prospect of suppressing the present state of anarchy. Battles between Tartars and Armenians continue and the destruction of the railroads and the lack of troops make it impossible for the authorities to cope with the situation.

WORKING COMBINATION.

Prospects are growing brighter for a working combination between Count Witte and the conservative faction of the Constitutional Democrats and the wing of the zemstvoists which was left behind in the rapid development of reform ideas of congresses.

The resignation of Gen. Trepoff and his nomination as post commander of the imperial palace is generally reported in the city tonight. Count Witte was closeted with the Emperor today and had a long communication with prominent members of the Constitutional Democratic party for several days, and who has steadily been informed that the dismissal of Trepoff is an indispensable preliminary to any cooperation of that party, seems finally to have yielded this condition.

Count Witte was favored by a split which manifested itself in a meeting of prominent St. Petersburg members of the party this evening. While a strong faction declared for a hard and fast union of radicals and Social Democrats until the work of freedom shall have been completed by the convocation of a constituent assembly, a majority seemed inclined to come to the support of Count Witte, provided that sufficient guarantees be given for carrying out the promises contained in the imperial manifesto and of Count Witte's announced programme in full and in good faith.

STRUVE CENTRAL FIGURE.

The central figure of the gathering was Peter Struve, editor of the Osvoslodenis, the editions of which for years had to be printed on tissue paper and smuggled into Russia in the form of letters, the mere possession of which constituted a crime. Struve, strangely enough, is aligned with the Conservative Democratic party. He said today to the Associated Press: "The purpose of my paper has been now achieved. I shall now bring out one more edition of my paper, the first and last issue to be printed on Russian soil, and shall then discontinue its publication. Since my arrival here, I have had numerous conferences with friends in the Liberal ranks, and I find among them differences of opinion as to their future tactics.

"Some are for war to the end with the present government, no matter what promises are made, while others believe it advisable to enter upon enjoyment of the liberties granted by the government and to cooperate with Count Witte in bringing the blessings of peace, order and constitutional government to Russia. In the last number of the Osvoslodenic, which was printed in Paris, I advocated this policy and I am still inclined to this belief, though I wish to consult further with my friends and to post myself fully before taking a definite stand. All this, of course, is dependent upon the path which Count Witte will pursue. It is necessary for him to meet changing conditions and to give adequate guarantee that the promised reforms will be executed."

Prince Sviatpolk-Mirsky, former Minister of the Interior, left Karkof today for St. Petersburg, in response to a summons from Count Witte.

VLADIMIR COLDLY FIRED.

Grand Duke Vladimir's resignation from the post of commander of the guard and of the military district of St. Petersburg, which has been in the hands of Emperor Nicholas since the degradation of Grand Duke Cyril, his son, on account of his marriage with Grand Duchess Victoria, divorced wife of the Grand Duke of Hesse, is announced by the Emperor today in a cool and informal manifesto, which refers briefly to Grand Duke Vladimir's appointment at the wish of Emperor Alexander III and to his desire to resign on account of ill health. In closing, the manifesto contains the stereotyped expression of thanks for the Duke's long service.

DECISION STANDS THO' UNFAIR.

NEW YORK, Nov. 8.—Declaring that their decision appeared unfair to their own members' board, three of the United States General Appraisers today decided a test case under the pure food law, against G. D. Bunker & Co., San Francisco. This company protested against paying duty on twelve bottles of imported wine, which had been condemned in tests for adulteration, which were made by the Department of Agriculture. These bottles were part of a large shipment. The board decided that duty on the empty bottles must be paid the same as if they were full, and declared that only Congress had the power to alter this strict interpretation of the letter of the law.

ALMOST EVERYBODY

is coughing. It is the time of year when people are most susceptible to colds. Scott's Emulsion will not only cure the cold, which otherwise might hang on all winter, but will give strength and flesh to the body to resist more colds, pneumonia, etc.

SCOTT & BOWNE, 409 Pearl Street, New York.

"Reliable Quality at a Price as Low as Anywhere."

When You Buy Furniture for the Parlor or Library

Buy the best that you can possibly afford—and the best is not always the most expensive. The rooms in which you entertain your guests, above all others, should represent your highest ideals in the matter of home furnishings.

A visit to our store will prove a revelation of the art that has been incorporated in high class furniture building of the present day; it will place before you the very choicest work of master craftsmen; it will demonstrate to you that really artistic furniture may be purchased at a cost very moderate in comparison with its high quality. We would be pleased to have you come—if only to look. Our stock, in variety, represents the most careful selection to be found in any store on the Pacific Coast—in character, thoroughly reliable—in values offered the most attractive.

Los Angeles Furniture Co

The Most Perfectly Appointed Furniture Establishment in America

631-633-635 South Spring Street

On West Side of Spring, Midway Between Sixth and Seventh Streets

Danderine GREW THIS HAIR AND WE CAN PROVE IT.

MISS MARMARA HENRY, 5038 Forrestville Ave., CHICAGO.

Miss Henry says: "Before I began using Danderine my hair was falling out in great handfuls, and I am pleased to say that Danderine not only stopped it at once, but has made my hair grow more than twice as long as it ever was."

Mrs. Elsie Atherton, Little Rock, Ark., says: "It is surely remarkable the way Danderine improves the hair. It has made my hair grow ten inches longer in five months and it is getting thicker and heavier all the time. I believe in giving praise where it is due, and you can use my name as reference if you so desire."

FLORENCE RUSSELL, Age 6 years, 915 Mohawk Street, CHICAGO.

Since it has become generally known that Danderine causes hair to grow just as abundantly on the heads of children as it does on those of matured persons, many mothers whose cases are coming by our notice. Little Miss Russell, whose photograph appears above, is certainly a model of the remarkable results Danderine will produce in over thirty inches long and her mother says she has "DANDERINE GROWN EVERY INCH OF IT."

MISS SELMA H... 2758 North 43d Court, ...

Miss Hassel says: "My hair reach below my waist when I began using Danderine. It was short and dry at the ends. Now it is ... longer than it ever was and ... the original rich blond color. ... about four months all ...

DANDERINE is to the hair what fresh showers of rain and sunshine are to vegetation. It goes to the roots, invigorates and strengthens them. Its exhilarating, fertilizing and life-producing properties cause them to grow abundantly long, strong and beautiful. **IT IS THE NATURAL FOOD OF THE HAIR. SCIENTIFICALLY CHARGED WITH NEW AND GENUINE LIFE-PRODUCING ESSENCES UNHEARD OF BY MAKERS OF HAIR TONIC. NOW** at all druggists in three sizes, **25** cents, **50** cents and **$1.00** per bottle.

FREE. To show how quickly Danderine acts, we will send a large sample free by return mail to anyone who sends the name of this paper to the Knowlton Danderine Co., Chicago, with their name and address and ten cents in silver or stamps to pay postage.

Sold at Wholesale and Guaranteed by F. W. BRAUN CO.

Do You Want a California Home

—FARM LANDS IN—

Kings and Tulare Counties

Almost every condition essential to prosperous happy homes.

Rich Soil
Healthful Climate
Abundant Water Supply

PROFITS FOLLOW IMPROVEMENTS

Several hundred thousand dollars now being expended for improvements on our lands.

SECURE LOCATION NOW AND RECEIVE THE BENEFITS.

Security Land and Loan Co. Home Savings Bank, Spring and Court Sts.

Hamburg-American.

PLYMOUTH—CHERBOURG—HAMBURG.

*Moltke .....Nov. 16|**Pretoria .....Dec. 29
**Pennsylvania ..Dec. 2|*Blucher .....Dec. 29
Amerika .....Dec. 9|**Waldersee .....Jan. 6
|**Patricia .....Dec. 16|**Pennsylvania, Jan. 13

Grill Room and Gymnasium. Elevator, and a la carte Restaurant. **Calling at Dover for London and Paris.

Mediterranean Service.

TO GIBRALTAR, NAPLES AND GENOA.

*Hamburg .....Nov. 14, 11 a.m.; Jan. 4, Feb. 17
Prinz Oskar ...Nov. 28, 11 a.m.; Jan. 18, Mar. 7
*F. Bismarck .....Dec. 5, noon
Prinz Adalbert...Dec. 19, 11 a.m.; Feb. 1, Mar. 22
Deutschland .....Feb. 5, 10 a.m.
*Cretic (chartered from White Star Line).....Feb. 27

Rates, first-class, $70, $85, $110.00 upward, according to steamer selected.
*Call at Gibraltar. **Vienna cafe.
S.S. Moltke to Madeira, Cadiz, Gibraltar, Malaga, Algiers and Genoa, Jan. 26, 1906.

S. S. Deutschland to Italy.

IN LESS THAN 8 DAYS.

S.S. Hamburg and Fuerst Bismarck are new vessels of the most modern type and of about 10,000 tons.

Hamburg American Line 35-37 Broadway, N. Y. Herzog & Co. 401 California St., San Francisco or local agent.

Rock Island System

Get copy at our ticket office "Across the Continent in a Tourist Sleeper."

F. L. SHILLER, G. P. A. 237 So. Spring St., Los Angeles.

It will tell you how to go East quickly, comfortably, cheaply.

MUNYON'S LAXATIVE PILLS

Made from Pawpaw, cures Constipation, Biliousness and Headache the best stomach and liver pill known. At all druggists.

J. P.

These sufferings from weaknesses which sap the pleasures of life should take Juven Pills. One box will tell a story of marvelous results. This medicine has more rejuvenating, vitalizing force than has ever before been offered. Sent Postpaid in plain package only on receipt of this adv. and $1.

Made by the originators C. I. HOOD CO., proprietors Hood's Sarsaparilla, Lowell, Mass.

LYDIA E. PINK... LIVER PILLS

Cure constipation, headache, resulting male ills. 25c.

KAHN'S High-Grade C... Furnishings...

USY FINGERS FLY FOR POOR.

ork Guild Makes and Gift to Needy.

ds of Useful Garments are Distributed.

Work of the Far-reaching Charity.

ed one hundred and nice new and warm gar-ted to the poor of the

what the women of the branch of the Needle-gan, Mrs. F. Winstanley, Mrs. S. Grant Goucher, Mrs. Charles Hay, Mrs. H. E. Fullwood, Mrs. Boyte Workman, Mrs. Percy Wilson, Mrs. A. P. Robinson, Mrs. F. D. Sallada, Mrs. J. W. Montgomery, Miss Sara Boothe and Miss Lillian Sigler.

OFFICERS ELECTED.

Yesterday afternoon a meeting of the board of directors was held and the officers for the ensuing year elected. Mrs. Salisbury was reelected president by unanimous rising vote. Mrs. Eisen also was unanimously reap-

...ds of thousands of garments to charity yesterday by the ...h of the Needlework Guild—Above is Mrs. Theodore A. ...ecretary and enthusiastic worker.

...of America have been so the past few days. What ...ing the garments, classify-...and distributing them, these ...ported women have had a ...half week. Monday was the ...ta intaking, and Mrs. S. S. ...the able and enthusiastic ...assisted by her co-workers, ...great quantity of garments. ...noon a reception was held ...Hall, when all of these ...exhibition, and yester-...ings were classified and put ...bags to be sent to the ...charities. This year's offering ...the largest that these ener-...have yet collected.

...lively scene that greeted the ...at Kramer's Hall. At a ...Mrs. Theodore Eisen, secre-...the local branch, carefully ...ent of the articles, while ...gathered the garments to-...them in bags which were ...Salvation Army," "Bronson ...nearly half a hundred in

...good and joy will be ...these comfort-giving ...how the eyes of the quaint ...sisters from the Sacred ...brightened when they ...pile in store for them. ...will be very good," said ...how many hearts will be ...bodies warm, too."

...of distributing the gar-...any matter and the ladies ...it very systematically. ...place, before the annual ...they send to each of the ...charities, letters, asking ...clothing they need and ...sizes. If it is shoes, they ...sizes, they are laid by; ...down the list. These are ...labeled for each institu-...garment that is sent out ...record by the efficient and ...secretary, Mrs. Eisen, who ...such earnest labor in the

INTEREST IN WORK.

...that the guild is a non-...does makes it such that the ...interest is maintained. The ...Guild of America was or-...the year 1885, in Philadel-...John Wood Stewart, and ...Morton is the honorary ...Mrs. Charles D. Hamill ...is the national president. ...Angeles branch was or-...1895, and has since flour-...each year being marked by ...auction presidents, who ...of 150 garments or ...the general fund. This ...are congratulating ...now having gained two ...girls, one under di-...Kitty Walbridge; the ...the active Lambda Theta ...girls, who are taking ...in the work.

...sections this year ...brought in by Mrs. ...Fisher, whose contribu-...garments; Mrs. L. ...Kitty Walbridge, Mrs. ...and the Lambda Theta ...other section presi-...Mrs. George F. Bug-...Hollenbeck, Mrs. M. E. ...H. M. Jacoby, Mrs. ...Mrs. Alfred W. Mor-

pointed as secretary, and to both ladies rising votes of thanks for their good work were given. One lady remarked: "We should like to appoint them as life officers if they didn't seriously object." These two women have been leading spirits in the work and have given a large share of their time toward this charitable work. Their enthusiasm has added many new members and much interest to the work.

Mrs. E. H. Moore, who has been the efficient treasurer, was obliged to resign yesterday on account of a contemplated trip, and in her place Mrs. O. P. Clark was elected.

That the annual ingathering was so far more successful than any other is a fact on which the women are congratulating themselves and at present more than a thousand persons are contributing, having linked themselves with the organization. Not to be forgotten are the merchants of the city who have contributed generously toward the cause.

THE BENEFICIARIES.

It is a long list that the Guild contributes to, but they are only the most worthy charities, and from the civic authorities the good women have obtained a list of the reliable charitable institutions, that none of the comfort giving may go astray. Just forty-four institutions are on the list, and they include Associated Charities, Barlow Sanitorium, Bethlehem Institutional Church, Bronson Home, Cathedral Aid Society, Children's Hospital, Deaconess' Home, De Pauw School for Spanish Girls, Florence Home, German Benevolent Society, Good Samaritan Hospital, Home of the Guardian Angel, Kaspar Cohn Hospital, King's Daughters' Day Nursery, Los Angeles Orphans' Asylum, Los Angeles Protestant Orphans' Home, Newsboys' Home, McKinley Home, Presbyterian Spanish Mission, Pro-Cathedral Sick and Needy Committee, Ransom Home, Stanton Relief Corps, Settlement Home, Salvation Army, Salvation Army Rescue Home, "Uncle Sam" Relief Corps, Door of Hope, Church of the Neighborhood, Sunshine Society, Victoria Home, Ladies' Hebrew Benevolent Society, Children's Sunshine Society, Humane Society, Bartlett-Logan Relief Corps, County Hospital, private cases, Little Sisters of the Poor, French Benevolent Society, Union Veteran Legion, Italian Sisters of Sacred Heart, St. Vincent De Paul, Travelers' Aid, nurses who visit schools, and the Boys' and Girls' Aid Society.

PERSONAL.

E. R. Monk returned yesterday from a short trip to his cattle ranch in Arizona.

Hon. A. L. C. Atkinson, secretary of the Territorial government of Hawaii, is a guest at the Angelus.

Dr. E. Bennett of San Antonio, Tex., is a guest at the Lankershim. He will spend some weeks visiting Southern California points.

B. P. Cheney, Boston capitalist, formerly connected with the Santa Fe, is now at the Van Nuys. He is accompanied by his wife.

Gaston A. Koun, manager of the foreign exhibits at the Portland Exposition, is a guest at the Angelus. He comes to arrange the permanent exhibit at Venice of America.

Mr. and Mrs. B. P. Cheney of Boston are registered at the Van Nuys. Mr. Cheney was formerly a San Diego business man, and is now connected with the Rock Island Railway.

HYOMEI KILLS CATARRHAL GERMS

Its Healing Air Reaches Every Tissue of Nose, Throat and Lungs.

All the stomach dosing in the world cannot do any actual good in the treatment of catarrhal troubles, unless the nose and throat are completely freed from catarrhal germs, and the poison that they produce.

Hyomei is Nature's true cure for catarrh. It destroys all germs in the air passages and lungs, soothes and heals the irritated mucous membrane, and effectually drives from the system all traces of the poison. When using the Hyomei treatment, the air you breathe is like that on the Mountains, high above sea level, where the pine woods fill the air with purifying and healing qualities that give health and strength to those suffering from diseases of the respiratory organs. Breathed through the neat pocket inhaler that comes with every outfit, the healing air of Hyomei reaches every tissue of nose, throat and lungs, and immediately relief is given, and a permanent cure is soon made.

The complete Hyomei outfit, consisting of an inhaler, medicine dropper, and one bottle of Hyomei, costs only $1.00, extra bottles 50 cents.

If you cannot obtain Hyomei of your dealer, it will be forwarded by mail, postage paid, on receipt of price. Write today for a free sample bottle and consultation blank that will entitle you to services of our medical department without charge. The R. T. Booth Company, Hyomei Building, Ithaca, N. Y.

OUT OF SIGHT IN AN HOUR.

PAUL EACHUS OF SAN PEDRO A MISSING MAN.

Well-known Wholesale Fish Dealer Comes to Los Angeles and Soon Cannot be Found—Financial and Domestic Affairs All Right, Where Is He?

After ten years of hard work in the wholesale fish business in San Pedro, during which time he saved a small fortune, Paul Eachus left his home to transact business in Los Angeles and dropped from sight of his friends an hour after his arrival last Monday.

Eachus left San Pedro at 12:30 o'clock Monday afternoon, after telling his wife that he was going to Los Angeles to make collections. He expected to call at the office of the Los Angeles

PAUL EACHUS.

Ice and Cold Storage Company, and other places here, but did not. Shortly after his arrival in Los Angeles a friend conversed with him at Sixth and Main streets, but from that point all trace of the man was lost.

Eachus is known to nearly everybody in San Pedro, and he has a large circle of acquaintances in Los Angeles. His financial and domestic affairs are said to be in splendid shape, and as he is not a drinking man his friends and family are at a loss to account for his strange disappearance.

The local police were yesterday asked to search for Eachus. The missing man is described as follows: Thirty-three years old; height five feet ten and a half inches; weight 165 pounds; dark hair and small blonde mustache. Wore brown sack suit, soft hat and black shoes.

DE LANY INQUEST TODAY.

Coroner to Make Inquiry into Cause That Led to Death of Young Electrician in Wreck.

An inquiry wil be held by Coroner Trout this afternoon into the death of Hayden De Lany, the young electrician who was fatally injured in a collision late Monday night between a Pacific Electric express car and a Salt Lake train at the crossing of the two railroad lines at Bell station.

De Lany, who was twenty-one years old, was a native of San Diego and was a son of the late Capt. De Lany, for many years an officer in the United States Army. The young man graduated a year ago from the Lick School of Mechanical Arts in San Francisco and displayed a great genuis as an electrician. He came with his mother from San Francisco only three weeks ago and engaged with the Pacific Electric Company. It was while in discharge of his duties that he met with the accident that cost his life.

The bereaved mother is living for the present, at No. 444 South Hope street. An aunt is Mrs. Sarah M. Glasscock of Dalton avenue.

SEES WATER NEED.

Angeleno Returns from Orient Filled With Ideas of Down-to-Date Irrigation.

H. G. Ellsworth of this city will leave this morning for southern Texas, where he expects to be gone during the entire winter, developing irrigation facilities. Mr. Ellsworth has just returned from the Philippine Islands, where he was chief agriculturist for a large sugar plantation.

He regards immediate irrigation as the most paramount factor in the success of the great Southwest. He said last night at the Hollenbeck: "One doesn't really see the advantages to be derived from irrigation until he has studied them abroad, or in places where they are worked out to their fullest degree. In the Philippine islands, for example, in a country where the popular mind sees oceans of fresh water, certain private water establishments have been perfected in a manner that would put to shame many of the water systems of this country.

"In certain parts of Australia men are now growing crops on land that is not only of desert nature, but so impregnated with bad chemicals that anything would seem impossible."

The Pomona Shoe Stock is Going Rapidly

At 60 Cents on the Dollar

Come While Assortments Are Complete.

The shoe stock of the Pomona Co-Operative Union purchased by us a short time ago at 60c on the dollar and placed on sale at proportionately low prices has given the people of this city a chance at the greatest shoe values ever offered in Los Angeles. The shoes are reliable, standard makes, and our prices are below wholesale. We mention below some of the bargains now on sale:

A splendid bargain in men's shoes in one of the Co-Operative Union's strongest stand-bys—a swell new shape, made expressly for fine trade; box calf, Blucher cut, extension welted soles—seasonable, sightly and serviceable; worth $3.50; our price $2.69

Another style, vici kid, straight lace—Co-Operative Union's price $3.50; our price $2.83

Misses' and children's famous "Red Schoolhouse" brand of shoes—kangaroo calf; lace and button; tipped toes; spring heel; sizes 12 to 2; value $2; our price $1.48; sizes 8½ to 11½, value $1.50; our price $1.19

Boy's "Stronghold" Shoes—same make as the men's shoes bearing this brand; also youth's heavy tan grain—called "Kant-Rip"—double soles; worth fully $2.00; our price $1.39

The famous "Usher" Shoes—for boys and youths—box calf; heavy double sole, quilted and slugged with steel—union made:

Sizes 9 to 12—cut from $1.75 to $1.19.

Sizes 12½ to 2—cut from $2.00 to $1.48.

Sizes 2½ to 5—cut from $2.50 to $1.83.

United States Army Officer's Shoes—of dark willow calf; straight lacing (Balmorals)—plain toe, welted single soles of solid oak-tanned leather; Co-Operative Union's price $4.00; our price $2.98

"Radcliffe" $2.50 shoes for women—the brand you see so extensively advertised in the magazines; of fine vici kid stock; stylish new shapes, patent leather or kid tipped toes; turn and welted soles; on sale at $1.98

Little Gents' M. & S. Seamless Calf Lace Shoes—sizes 9 to 12—Co-Operative Union's price $1.50 and $1.75; our price $1.19

Infants' shoes—of soft black kid, with patent leather tips; spring heel—excellent quality, as follows:

Sizes 2½ to 5½—cut from 89c to 63c.

Sizes 6 to 8—cut from $1.00 to 83c.

Sizes 8½ to 11—cut from $1.25 to 98c.

60c on the $1.00

Le Sage Bros.

POPULAR SHOERS

433 South Broadway.

RELIGIOUS.

WILL PICTURE BIG BLOCKS.

FREE STEREOPTICON LECTURES FOR THE WINTER.

The Central Presbyterian Church Blazes the Way for Evening Entertainments for Those Who Need It Without Cost—Newman Methodists' Anniversary.

Dr. A. B. Prichard, pastor of Central Presbyterian Church, which is located near the corner of Second and Hill streets, is the first of the city pastors to announce a free public entertainment in his church, for the special benefit of those persons who wish to find a pleasant evening's diversion, elevating in character and without cost.

For the present they will be given every alternate Friday evening, the other Friday evenings of each month being given over to a social, to which the public is invited just the same as to the lectures.

Tomorrow evening Dr. Prichard will take for his subject, "The Great Buildings of New York," illustrating his talk with a large number of views, shown by means of a stereopticon. He is well acquainted with the characteristics of many of the great hives of business, and his talk will prove at once interesting and novel.

On Friday evening, two weeks hence, the subject of the illustrated lecture will be "Mineralogy," by Rev. H. B. Gage.

This innovation inaugurated by Dr. Prichard will undoubtedly prove popular, and is likely to be followed by something in the way of free entertainments by other churches. The stronger organizations might lend a hand to the weaker ones in this direction, and thus extend the good work along the line.

NEWMAN'S ANNIVERSARY.

Tomorrow evening the anniversary celebration at Newman Methodist Church, corner of Seventh street and Towne avenue, will open at 7:30 p.m. This church was formed from a Sunday-school organized ten years ago by Dr. H. W. Brodbeck, superintendent of the First Methodist Sunday-school, and is now under the pastorate of Rev. George E. Foster.

It is appropriate that the first event in the celebration should be a Sunday-school rally, and also that its organiser should be one of the speakers. Hugh C. Gibson, general secretary of the State Sunday-school Association, will also be present to deliver an address. Saturday evening will be marked by a praise service and there will be four services on Sunday. At 9:30 a.m., a Sunday-school rally; at 10:30 a sermon by Presiding Elder Adkinson; at 3:30 p.m., an Epworth League rally, and at 7:30 all the former pastors will take part in the service.

Mr. Foster has formed a great organization of committees and blocked out all the work in advance, so as to assure a successful celebration.

JAPANESE PRESBYTERIANS.

A Japanese Presbyterian church will be organized on Sunday evening at Central Church, on Hill street, with a membership of fifty communicants and fifty more as contributing members.

This church is the outgrowth of a mission church which has been supported for several years by the Presbyterians of the city, at No. 434 East Third street, and which now has Rev. Inouawa as its native pastor and Rev. Ohno as assistant. A great educational work has also been in progress at the same place during the same period, where large numbers of Japanese have been instructed in the essential English branches during five nights every week, under the direction of Mrs. J. H. Steever. They will in the near future take steps looking toward building a church of their own.

The devotions at the meeting of the Los Angeles W. C. T. U. in the First Methodist Church, at 2 o'clock this afternoon, will be led by Mrs. A. F. B. Church of Chicago, who for two years was the leader of the noonday prayer meeting in the Woman's Temple in that city. Mrs. Ella Thatcher, national superintendent of work among soldiers, will speak of "Our Responsibilities," and Mrs. A. S. Benjamin, national superintendent of parliamentary usage, will speak upon her department.

PUBLIC LIBRARY WORK.

Head of Institution's Report of Training Class Examinations—Recommends Eastern Candidates.

At the meeting of the Library Board last night, City Librarian Charles F. Lummis presented a report regarding the eighteenth training class. The report shows that eighteen candidates filed applications; fifteen took the examination; five failed hopelessly, and finally only seven of the applicants succeeded in passing the examinations. Lummis recommended that a system of "conditioning" candidates, similar to that used in colleges and universities, be adopted.

A recommendation was also made that Eastern librarians of accredited training and competent experience be given a chance to enter the local staff, and one candidate, Miss Mary Williams, from the Pratt Institute Library, Omaha, was especially recommended for the reference department.

The librarian claims that various members of the library staff have been asking from time to time six months' leave of absence, thus holding on to their positions, simply as a pecuniary safeguard, while at the same time filling some other positions for more pay. With such he recommended that they be requested to decide at once which position they prefer.

Mr. Lummis also recommended that the City Library work in conjunction with H. E. Huntington in his plan to establish a library and reading room at the corner of Fifty-third and San Pedro streets, for the use of the 500 street railway employés and their families in that neighborhood.

WHAT JOY THEY BRING TO EVERY HOME

as with joyous hearts and smiling faces they romp and play—when in health—and how conducive to health the games in which they indulge, the outdoor life they enjoy, the cleanly, regular habits they should be taught to form and the wholesome diet of which they should partake. How tenderly their health should be preserved, not by constant medication, but by careful avoidance of every medicine of an injurious or objectionable nature and if at any time a remedial agent is required, to assist nature, only those of known excellence should be used; remedies which are pure and wholesome and truly beneficial in effect, like the pleasant laxative remedy, Syrup of Figs, manufactured by the California Fig Syrup Co. Syrup of Figs has come into general favor in many millions of well informed families, whose estimate of its quality and excellence is based upon personal knowledge and use.

Syrup of Figs has also met with the approval of physicians generally, because they know it is wholesome, simple and gentle in its action. We inform all reputable physicians as to the medicinal principles of Syrup of Figs, obtained, by an original method, from certain plants known to them to act most beneficially and presented in an agreeable syrup in which the wholesome California blue figs are used to promote the pleasant taste; therefore it is not a secret remedy and hence we are free to refer to all well informed physicians, who do not approve of patent medicines and never favor indiscriminate self-medication.

Please to remember and teach your children also that the genuine Syrup of Figs always has the full name of the Company—California Fig Syrup Co.—plainly printed on the front of every package and that it is for sale in bottles of one size only. If any dealer offers any other than the regular Fifty cent size, or having printed thereon the name of any other company, do not accept it. If you fail to get the genuine you will not get its beneficial effects. Every family should always have a bottle on hand, as it is equally beneficial for the parents and the children, whenever a laxative remedy is required.

Only $5

FIT GUARANTEED

If you are hard up, or for any other reason you must economize, we can make you a CHEAP PLATE as low as

$2.50 ON RED RUBBER.

SUCTION PLATES AND ADHESIVE PLATES $4.50 up

We refer you to the Merchants' National Bank as to our reliability or responsibility. We have been here 14 years and have the largest dental practice on the coast.

No Boys or Students

To experiment on you. Don't be deceived by persons offering a ten-years' guarantee. Ask yourself where they are liable to be in ten years, or only even in one or two years.

Schiffman Dental Co.

107 N. SPRING, OVER HALE'S

Also open evenings and Sunday forenoons. See specimens of our up-to-date work at our entrance.

Edison Phonograph

$10, $20, $30, $37

New Gold Moulded Records 35c; no scratch; will play 1000 times. Easy payments.

EDISONIA TALKING MACHINE CO.

305 S. Main St., Los Angeles Home 3461

Bell's Exclusive Tailoring

Wear one of our $35.00 business suits and look prosperous, feel prosperous and success will follow you. We are makers of men's fine clothes

343 S. Broadway. Left 2

FURNITURE

Overell's

418-420 S. Hill St.

Reo Motor Car Company

Automobile Manufacturers

Factory Lansing, Mich

LOS ANGELES BRANCH

420-422 S. Hill St.

Home 4550 Main 9075

KNABE PIANOS

EXCLUSIVE AGENTS

METROPOLITAN MUSIC CO.

324 WEST FIFTH ST

75 Styles, 264 Fittings in each.

REGAL

THE SHOE THAT FITS

A. B. VAN DORPT, Mgr.

302 So. Broadway. Bradbury Bldg.

BARGAIN LIST

One 4-cylinder Thomas 40-H.P. demonstrator, $2500; regular price $3150. One Stevens-Duryea Runabout, used only one week; owner has purchased Stevens Touring Car. This car has gas lamps, $1200. One model B Cadillac Touring Car at a snap. One 1903 Packard Touring Car, $950. WESTERN MOTOR CAR CO., 415 S. Hill street.

B. Gordan

FINE TAILORING

104 South Spring Street.

Columbus Buggy Co.'s VEHICLES

Standard the World Over

CORNER MAIN AND TENTH STREETS LOS ANGELES.

GARLAND GAS RANGES

The World's Best

SOLD ONLY BY

Henry Guyot 538 S. Spring

YARD-WIDE SILKS

Every desirable color. $1.10 per Yd.

THE SILK STORE

(from loom to consumer)

219 MERCANTILE PLACE

The Leader Popular Priced Millinery Emporium

"The Store With the Green Front"

Under Nadeau Hotel.

109 South Spring Street

Travel with a RATTAN Lightest, Strongest

J. C. CUNNINGHAM, 320 S. SPRING ST

Patent Medicines At bottom prices.

Roeder's

Drugs, Chemicals, Fine Toilet Articles, Sundries, Kodaks, Prompt Delivery

MISS SELMA HA...
2722 North 42d Court,

Miss Hassel says: "My ba... much below my waist when I ... your Institutes. It was also ... ting as the ends. Now it is e... Hemo-Tina is ever was and it ... the original rich blood color. I ... about four months all together."

to vegetation. It goes right ... producing properties cause the ... OF THE HAIR, SCIENTIFI... ES UNHEARD OF BY ... .50 cents and $1.00 per bo... must be anyone who sends this ad... name in silver or stamps to pay postage.

nteed by

rnia Hom

THAT IS TH PLA

Home Savings Bank
Spring and Court Sts., Los ...

ROYAL BENGAL
A ROYAL ...
Royal Remedy Co. ... AMERICA

LYDIA E. PINKHAM
LIVER PILLS
Cure constipation and ... headache, resulting from ... male ills. 25c. All ...

KAHN'S
High-Grade Clothing
Furnishings and ...
457 So. Broadway

Classified Liners.

Times' "Liner" Advertisers—Important. Note change in rate for Sunday classified advertisements. Commencing Sunday, October 1, 1905, the rate for Sunday "Liners" was raised to 1¼ cents per word for each insertion; minimum charge, 25 cents, as at present. This slight advance is amply justified by the present Sunday circulation of The Times, which averages over 60,000 copies. (When the 1-cent-per-word rate was established in 1893, The Times Sunday circulation was only 14,000 copies.) The "Liner" rate for the daily—1 cent per word—will stand as at present.

Telephone your want advertisements. Ring up "The Times" any time of day or night, and secure prompt and careful attention. Rates one cent a word each insertion in the Daily; 1¼ cents per word in the Sunday edition; minimum charge, 25c.

"Liner" (classified) advertisements for Sunday insertion received over the counter or by telephone after 11 o'clock Saturday nights will be inserted under heading of "Too Late to Classify."

The Times cannot guarantee accuracy or assume responsibility for errors of any kind occurring in telephoned advertisements.

Sunday real estate advertisements, to be classified properly, must be in The Times office before 10 o'clock Saturday nights. Rate 1¼ cents per word.

SPECIAL NOTICES—

TELEPHONE YOUR "WANT" ADS. TO The Times. Special clerks are constantly in waiting at the other end of your phone to take your ad. Ring up any time of day or night. Sunset PRESS ONE, Home, "THE TIMES." Rate 1 cent per word in the Daily Times, 1¼ cents per word Sunday.

MELVINA SLATER, EXPERT ELECTRIC needle operator, has opened parlors at 615¼ S. GRAND AVE. and is prepared to remove superfluous hair from face or body without pain or inconvenience; moles, warts and facial blemishes entirely eradicated. Medical patronage solicited. 13

SOLLENDER MAGIC WOOD FINISH CO. (Inc.) No dust while sweeping; no scrubbing floors; indorsed by Whittier schools, St. Vincent's College. 714 W. THIRD ST. Main 5458.

THIS AD. WILL ENTITLE YOU TO A free treatment at the Wilson Electro Institute, today, 204 Mercantile Place, entrance room 42. L. W. SHELLHAMER, Mgr.

SOLLENDER'S MAGIC SWEEP ALL. Cleans carpets, linoleums, tilings, waxed floors and ordinary wood floors. Main 5458. Home 6722. 714 W. THIRD ST.

CALIFORNIA STEAM CARPET CLEANING WORKS, cleans carpets; upholstering and repairing. 229 E. 4th. Tel. Main 715, Home 715.

LADIES, YOUR DRESSES REBOUND, altered and renovated; drop skirts a specialty. 1341½ S. FIGUEROA. Phone Main 7565. 10

FEATHER PILLOWS RENOVATED AT ACME FEATHER WORKS, 1108 E. Seventh st. Tel. Sunset Main 1166, Home 5041.

TO LET—A GENTLE HORSE AND 2 SEATed surrey, $1.25 per half day. 1100 W. 9TH ST. Phone Main 5964. 9

HORSE CLIPPING AND THE BEST, $1 up. Main 6960, Home 1737. 450 CENTRAL AVE. 14

BORDERS SAME PRICE AS PAPERS. BEST paint $1.50 gallon. WALTER, 627 S. Spring.

LACE CURTAINS LAUNDERED BY HAND. Home 24719. West 891. MRS. HEATH.

RATE FOR ADS. UNDER THIS HEADING 10c per line; minimum charge 30c.

PERSONAL—
Business.

PERSONAL—PROF. SHELDON, THE GREATEST LIVING PSYCHIC, PALMIST AND SPIRITUALIST

Without asking a single question, without having any natural means of knowing who you are or for what you came, this strangely gifted man calls you by name, tells your mother's maiden name, tells you the names of friends, enemies or rivals, tells you what you came for, tells when you marry; in fact, everything. If you are discontented, unhappy, discouraged, unsuccessful, or in ill health, call on Prof. Sheldon and he will aid you in life's greatest blessings—health, wealth and happiness. Satisfaction guaranteed, or no fees accepted.

HE WILL TELL YOU
If you will win your lawsuit,
If you will regain your health,
If you can regain your lost vitality,
If the one you love is true to you,
If you will marry soon,
If you will prosper in the future,
If you will inherit any money,
If you will be successful in mining.
HE TEACHES HIS PROFESSION TO OTHERS—LOW FEE.
PROF. SHELDON,
THE WINDHAM,
209½ SOUTH BROADWAY,
(Between First and Second sts.) 9

PERSONAL—MARGARET GRAHAM, "The Successful Psychic."

Tells you what you desire to know. Readings given by mail, to out-of-town patrons. Sketch readings by mail, $1. Full life readings by mail, $5. Inclose stamp and give time of birth.

Office hours, 9 a.m. to 7 p.m. Evenings by appointment. Fees most reasonable.
MARGARET GRAHAM,
539½ South Broadway.
Directly opposite Mercantile Place.

PERSONAL — LADIES, HAVE A PRETTY bust; all hollow, wasted tissues of the face and neck strengthened and filled out; irons the wrinkles of the face away almost immediately; positively enlarges the bust 4 inches in one month; trial treatment free. H. H. AYER'S, Flesh Food, 414 W. 4th; 50c, $1 per jar. 9

PERSONAL—TELEPHONE YOUR "WANT" ads. to The Times. Special clerks are constantly in waiting at the other end of your 'phone to take your ad. Ring up any time of day or night. Sunset PRESS ONE. Home "THE TIMES." Rate, one cent per word in the Daily Times, 1¼ cents per word Sunday.

PERSONAL — PROF. ALTHOUSE, CELEbrated palmist, acknowledged by best intellects as most remarkable reader in this country. Also casts horoscopes. Advice on all questions of life. Mail orders. 245½ S. SPRING.

PERSONAL—MRS. MASSON, THE NOTED London palmist, is at 322 S. SPRING ST. Readings are conscientious and scientific and give the precise information desired. HIGH-CLASS PATRONAGE SOLICITED.

PERSONAL — MRS. PARKER, PALMIST, life reading, business, lawsuits, removals, travels, mineral locations, described, property speculation, love, health, all affairs in life. 232½ S. SPRING, room 15, 50c and $1.

PERSONAL—THIS NOTICE AND 25c SEcures you a scientific reading, head, hand; cards or psychic method; in love, marriage or business affairs. PROF. STONER, Suite 9, 316½ S. Spring. Satisfaction guaranteed. 9

PERSONAL—PROF. C. HALL, 1047 S. HILL ST. Social, business and domestic life revealed as though seen by the naked eye. A call will convince you.

PERSONAL — INFORMATION WANTED about Daniel Curtin, living near Los Angeles, summer of 1904. JOSEPHINE CURTIN, Gen. Del., Denver, Colo.

PERSONAL—MRS. LAMONT R. HALL WILL hold her regular trumpet seance tonight (Thursday, Nov. 9,) at 245½ S. MAIN ST. All invited. 9

PERSONAL—SIGUNA, MARVELOUS PSYchic and seeress, gives your full name and answers sealed questions. 528½ S. SPRING ST. 11

WANTED—
Help, Male.

WANTED — DELIVERY BOYS WITH wheels. SUN DRUG CO. NO. 3, Second and Spring. 9

WANTED—PIANO POLISHER AND VARnisher. Address S, box 177, TIMES OFFICE. 10

WANTED—10 WAITRESSES TO CALL AT HOTEL ROCKWOOD today, cor. Eighth and Olive. 9

WANTED — JEWELRY WORKMEN. T. BESBECK, 224 S. Spring street, room 317. 9

WANTED — A BOY WITH A WHEEL. EASTERN TAILORING CO., 323 W. 2nd st. 10

WANTED—PIANO TUNER AND REPAIRer. Address S, box 176, TIMES OFFICE. 10

WANTED—BOY WITH WHEEL TO CARRY paper route. Apply 306 NEW HIGH ST. 9

WANTED—PLUMBER. CALL THIS MORNing, tools on job. 1586 WEST 21ST ST. 9

WANTED—COAT MAKER. BRODERICKS TAILOR SHOP, 119½ S. Spring. 9

WANTED—HARNESS MAKER; $1.75 DAY and found. 111½ E. SECOND ST. 10

WANTED—BOY. VINCENT, THE PHOtographer, 453½ S. Broadway. 9

WANTED—JAPANESE HOUSE CLEANING, 3019 S. Main. Home 22868.

WANTED—FIRST CLASS TRIMMER, MUST be first class. 810 E. 7TH ST. 10

WANTED—A FIRST CLASS COAT MAKER. Call 226 WEST 6TH ST. 10

WANTED — BUSHELMAN AND PRESSer. 303 TEMPLE ST. 10

WANTED—
Help, Male.

WANTED—
HUMMEL BROS. & CO.
EMPLOYMENT AGENTS.

A strictly first-class, reliable agency. All kinds of help promptly furnished. Your orders solicited.

116 and 118 East Second st. Between Main and Los Angeles sts. Largest and best equipped offices on the Pacific Coast.

TELEPHONE MAIN 509.
HOME 509.

50 laborers for Salome, Ariz., ship Friday or Saturday p.m.; teamster who can do blacksmithing; milk wagon driver; boy learn saddle making, $4 to start; ranch hands, $30 etc.; man and wife, ranch, $45 etc.; operator on road grader, $2.50 etc. day, ranch hand, $40 month; teamsters, beach, $2; married man, ranch, $40, house etc.; boy for tin shop, $1.25 per day; lathers, $3.25 per M.; experienced track walker, $40 etc.; painters for Arizona, $4.50; ranch teamsters, Imperial, $40 etc.; plumber, $3.50; tinsmith, city, $3 and $3.50; single hand miners, $3; machine miners, $3.50; car repair carpenters, $3; upholsterer, $3; carpenters, city and country, $3.50; boys, $4, $5 and $6 week; section foreman for Arizona, $65; brass molders, $3; Swede ranch hand, $35 etc.; shinglers and lathers; milkers, $35 etc., $40 etc.

HOTEL AND RESTAURANT DEPT.

Chef, country hotel, $75 etc.; restaurant cooks, $10 and $12 and 15 etc.; second cook, beach, $15 etc.; camp flunkey, $25 etc.; all-around baker, $15 etc.; oyster opener, $12 week; dishwashers, $7 and $8 and $25 and $30 etc.; washer and engineer, $18 week.

WOMEN'S DEPARTMENT.

For full list of female help wanted see Women's Department.

9 HUMMEL BROS. & CO.

WANTED — "HUNTING WORK" IS "UP-hill work;" you can save time, money and shoe leather by consulting us. It will pay you to come in and talk the matter over with us; perhaps we can help you; below are some of the positions we handle.

Two men for advertising, no selling.

Three young men, neat appearance, for general salesmen for real estate business; also other work.

Employers desiring competent help notify us; our services are absolutely free of charge to employers. COMMERCIAL BROKERS' ASSN., 415 Thorpe Bldg. 9

WANTED—
CHARLEY NAKAMURA'S
JAPANESE EMPLOYMENT AGENCY.
748 South Los Angeles street.
Telephones Main 1165, Home 6722.

WANTED—
FITZGERALD SERVICE AGENCY,
Room 332 (third floor;)
228 South Broadway.

A strictly first-class reliable agency, all kind of help promptly furnished, your orders solicited.

TELEPHONE MAIN 6683.
11 HOME 6190.

WANTED—A PARTY WHO CAN INFLUence capital to enlarge a manufacturing business that will pay 1000 per cent. profit; patent gives a complete monopoly, and will revolutionize one of the greatest industries of the West; we can prove all we claim; safe as a bank, better than real estate; right party can make $50 per week. Address T, box 132, TIMES OFFICE.

WANTED—JAPANESE—
PACIFIC EMPLOYMENT BUREAU,
Longest and Most Popular Agency,
227 W. 6th st., Los Angeles, Cal.
House Cleaning Department.
Window Cleaning Department.
Phones Home 1678, Main 2724.
General labor contractors. Every department assures responsibility. 9

WANTED—
THE FUKUWA.
Japanese Employment.
700 W. Sixth st.
A strictly first-class reliable agency. All kinds of help promptly furnished.
SATISFACTION GUARANTEED.
HOME 3469. MAIN 4621.

WANTED—103 N. LOS ANGELES ST.
WESTERN EMPLOYMENT OFFICE.
WANT 100 LABORERS.
Saloma near Phoenix,
Ariz., ship Friday.
Book early today.
103 N. LOS ANGELES ST. 10

WANTED — MEN AND BOYS WANTED to earn $5 day after 2 months' instruction; position guaranteed. Special tuition half price, few days only. COYNE BROS. CO. PLUMBING SCHOOLS, New York, Cincinnati, O., St. Louis, Mo. (Free catalogue.)

WANTED—YOUNG MAN WHO IS THORoughly experienced in book-keeping and general office work for wholesale and retail business. Apply at once in own handwriting; state salary expected and give references. Address T, box 21, TIMES OFFICE. 9

WANTED—MAN TO JOIN ME IN ESTABlishing business which will clear to each $30 to $50 per week; clean, nice agreeable work, more than one man can attend to; must invest $250, which buys ½ the business. Call room 200, 102 S. SPRING.

WANTED—
JAPANESE EMPLOYMENT AGENCY,
502 W. SIXTH. MAIN 2764. HOME 6208.
COOKS, WAITERS, PORTERS, RANCH HANDS, HOUSE AND WINDOW CLEANERS, BY DAY, HOUR OR CONTRACT.

WANTED — A MECHANIC FAMILIAR with automobiles to go into the automobile livery business and buy my two big touring cars. Cost me $8000, you can have both for $1800 cash. Talk it over with me. SAHLAND, 400 S. Los Angeles st. 11

WANTED—A THOROUGHLY COMPETENT chauffeur to drive a delivery automobile for first class dry goods house; must know the city and have first class references; none others need apply. VILLE DE PARIS, 315 to 325 S. Broadway.

WANTED — PARTY GOING EAST TO sell gold mining stocks in bona fide proposition, under new plan; unique and exceptional opportunity to make large commission and so arranged little work required. P. O. BOX 233, Station C.

WANTED—PHOTOGRAPHER; MUST UNderstand aristo platino printing; would prefer a man that can retouch. Call Thursday between 7 and 9 a.m. and between 11 a.m. and 2 p.m. at 326 S. SPRING ST. Dewey Bros. 10

WANTED — AN INTELLIGENT PERSON may earn $30 to $35 weekly, in spare time corresponding for newspapers; no canvassing; send for particulars. NORTHERN PRESS SYNDICATE, Lockport, N. Y.

WANTED — MARRIED MAN TO TAKE charge of small ranch; one well acquainted with irrigating and wanting steady proposition; a good chance for the right party. Call 206½ S. Main. REED'S OFFICE. 9

WANTED — AMERICAN BARBER COLlege, 106 N. Los Angeles st.; will make special rate for the next 10 days; position guaranteed; wages after 10 days' practice; diplomas to graduates. Investigate. 15

WANTED—MILLWRIGHTS FOR CONCENtrator construction. Location Morenci, Arizona. Six months' work; wages $4 per day of ten hours. Apply ARIZONA COPPER COMPANY, Clifton, Arizona. 15

WANTED—AT 723 S. BROADWAY.
TWO OR THREE MEN
FOR WINDOW CLEANING.
Call 7 a.m. and noons. 9

WANTED—EXPERIENCED BOOK-KEEPer, out of town position, general store, competent man only; references necessary; salary $85 month, advancing after one year; immediate. 626 BRYSON BLK. 9

WANTED—A TEAMSTER, MUST BE A married man whose wife will go with him to Arizona, good position to right man. Apply Thursday morning, room 607, HOMER LAUGHLIN BLDG. 9

WANTED—PRINTERS, PRESSMEN, LINDers, etc., register at the Free Employment Bureau of the Employing Printing Trades Alliance. SECRETARY'S OFFICE, 317 New High st.

WANTED—SUB-FOREMAN DURING WALnut harvest and possibly longer; must speak Spanish and be unmarried, $2 per day and board. W. M. RAMSAY, Santa Paula, Cal. 11

WANTED—GOOD ALL-AROUND COOK IN first-class delicacy. This is a steady position. Apply by letter, stating experience and wages expected, to BOX 1, Ocean Park, Cal. 10

WANTED — EXPERIENCED MAN TO work in furniture shop; must know how to set up all kinds of furniture. Call at once. J. M. OVERELL, 452-454 S. Main st. 9

WANTED—THE RELIABLE EMPLOYment agency, 605 S. Main. Home 4445 Main 1203. Carpenters, $3, steady job, ranch hands, $40; dishwashers, teamsters, laborers. 9

WANTED—MANUFACTURING JEWELER; also one who can set stones; permanent position. M. DEMAR, 215 Bryson Bldg., northwest corner Second and Spring. 9

WANTED — GOOD RELIABLE CARRIER with rig for Times route; good wages to right party. Inquire SUBSCRIPTION DEPARTMENT, or ring South 1858. 9

WANTED—MERCHANDISE BOOK-KEEPer, some knowledge of Spanish, to go to Mexico, salary $110; give references. Address S, box 186, TIMES OFFICE. 9

WANTED — 2 GOOD MEN TO CUT POLES; can make $2.80 to $3 per day. Take Pico Hts. car to end of line, then one mile west. Inquire for P. F. WISE. 9

WANTED — DRUGGIST; ONE HOLDING physician's papers and having a little money preferred, but not essential. Address T, box 164, TIMES OFFICE. 10

WANTED — YOUNG LADY WHO UNDERstands massage; also an apprentice. Inquire 220 FRANKLIN ST., office 6. Wages while learning. 10

WANTED — MAN FOR COUNTRY PLACE, 30 minutes from Los Angeles; familiar with gardening, horses, cow. S. C. RAWLINS, The Palms, Cal. 9

WANTED — WIDE AWAKE, AMBITIOUS young man to take half interest in real estate office; small security required. Call 537½ S. BROADWAY. 9

WANTED — NEAT, BRIGHT BOY FOR light work, 8 to 6, $4; also young man to work evenings, $2.50 a week. Call today. 217 N. BROADWAY. 9

WANTED—OFFICE MAN, SALARY $100 PER month, and 20 per cent. on $4000 investment, must have amount named. L. R. MYERS, 321 Johnson Bldg. 10

WANTED — A BRIGHT, LIVELY BOY TO do odd jobs and attend telephone in apartment house. Call at 9 o'clock a.m., 546 S. GRAND AVE. 9

WANTED — RELIABLE RAILROAD MAN with experience in station agent work; salary $65; city position. Apply 525 BYRNE BLOCK. 9

WANTED—GOOD MAN, EXPERIENCED IN L. A. realty to handle exchange department. W. O. OBEAR, 401 O. T. Johnson Bldg. 9

WANTED — BOY, 16 OR 18 YEARS OF age. Apply after 9 o'clock. OLD PLANTATION DISTILLING CO., 108 S. Broadway. 9

WANTED — STRONG BOY WITH WHEEL to deliver packages; $6 per week. THE M'CLELLAN MFG. CO., 133 W. Fifth st. 9

WANTED — MAN FOR FEED AND FUEL business; pays $150 month; small investment. Call 206½ S. BROADWAY, room 15. 10

WANTED—BIDS ON CARPENTER LABOR for a story and a half cottage; to be built at Glendale. PHONES 31378, EAST 1071. 9

WANTED — SOLICITORS FOR COLLECtion agency; none but hustlers need apply. ROOM 60, Hollenbeck Hotel, 9:30 to 2. 11

WANTED—TWO GOOD CARPENTERS, APply with tools, in the morning, 12th and Towne ave. Ask for HARSHMAN. 9

WANTED—AN ASSISTANT IN THE REAL estate business at the N.E. corner of 3RD and FIGUEROA. Apply 9 a.m. 9

WANTED—3 GOOD EXPERIENCED MANufacturing jewelers, steady work. Address S, box 187, TIMES OFFICE. 9

WANTED — GIRL FOR GENERAL HOUSEwork, family of four adults. WAKEMAN, Hollywood. Home phone 98. 10

WANTED—25 MEN BURBANK THEATER. Apply to H. HOLLINGSWORTH, 12:30 Thursday, stage entrance. 9

WANTED—ELECTRICIAN, CALL THIS morning, early, bring belt, tools for inside wiring. 1586 WEST 21ST ST. 9

WANTED—MANUFACTURING JEWELERS, stone setters, jewelry repairers. Address O, box 6, TIMES OFFICE. 9

WANTED—100 MEN, BURBANK THEATER. Apply H. HOLLINGSWORTH, 10 a.m. Wednesday stage entrance. 10

WANTED — AN EXPERIENCED BELL boy, 17 years old. HOTEL CORONADO, 857 CORONADO ST. 10

WANTED—GOOD SOLICITOR FOR MEAT market. Address or apply CITY MEAT MARKET, Riverside, Cal. 9

WANTED — EXPERIENCED CLEANER, good wages, SILVER EAGLE DYE WORKS, 614 W. Sixth st. 10

WANTED — CARRIAGE BLACKSMITH helper, at LLOYD'S CARRIAGE WORKS, 327 E. Market st. 10

WANTED — CARPENTER TO BID ON 4-room board cottage; labor only. SIDDALL, 208 Copp Bldg. 10

WANTED — EXPERIENCED CARRIAGE blacksmith helper. 122 San Pedro. A. P. M'LACHLAN.

WANTED—WATCH MAKER AND JEWeler, good salary, 451 S. MAIN ST. Denver Jewelry Store. 9

WANTED—LATHER, MACHINIST, STATE experience. Address P.O. box 700, WHITTIER, CAL. 11

WANTED—SHINGLERS, 3 ON JOB, EARLY this morning, come ready for work. 1586 W. 21ST ST. 9

WANTED—COAT MAKER AT ONCE, AT U. S. TAILORING CO., 211 W. 5TH ST. 10

WANTED — BRIGHT QUICK BOY TO work in bakery. 532 S. BEAUDRY AVE. 9

WANTED—
Help, Female.

WANTED—A YOUNG SCHOOL TEACHER for a light but responsible position to assist a lady in the city; rapid promotion. Call after 10 a.m. 312 WILSON BLDG. 9

WANTED—A YOUNG GIRL TO ASSIST with house work and care for child in family of 4; good home for right party. Apply 2316 W. 10TH ST. Phone 4914. 9

WANTED — FIRST-CLASS WOMAN COOK to take charge of restaurant, kitchen; must be A1 on soups, meat and pastry. Address S, box 197, TIMES OFFICE. 10

WANTED — GOOD GIRL FOR GENERAL housework, wages $30; a cook for 4 in family, wages $35; small girl to assist, wages $15. 724 S. SPRING ST. 9

WANTED — GIRL TO DO HOUSEWORK, no washing, $30, family of 3 adults; one who desires a good home; references. 206½ S. BROADWAY, room 9. 9

WANTED — COMPETENT YOUNG WOMan for general housework, 3 in family; wages $25. Call forenoon between 10 and 12, 1212 S. ALVARADO. 9

WANTED — A COMPETENT GIRL FOR chamber work and to assist with grown children; wages $25. Call mornings at 1127 S. HOPE ST. 9

WANTED—COMPETENT SALESWOMAN TO demonstrate good selling article; must have ability and experience. J. M. HALE CO., 107 N. Spring. 9

WANTED—10 YOUNG LADIES TO SELL goods from house to house; large, easy profit. Come ready to work at 9 a.m. 223 E. PICO ST. 9

WANTED — EXPERIENCED LADY BILL clerk on Remington machine for large wholesale house; salary $40. Apply 525 BYRNE BLOCK. 9

WANTED — YOUNG GIRL TO ASSIST with house work; sleep at home, or woman for half day, small family. 965 DENVER AVE. 9

WANTED—YOUNG LADY STENOGRAPHER and assistant book-keeper; must be accurate in figures. Call at once. 243 WINSTON. 9

WANTED — GRAHAM STENOGRAPHER, lady, with references. Apply after 9 a.m. M'CLELLAN-KANST CO., 111 Winston st. 9

WANTED — GIRL TO DO GENERAL housework for young couple, work light, wages $16 per month. PHONE 25194. 10

WANTED — NEAT WOMAN FOR LIGHT housework, hours from 8 to 5, no Sunday work, $15 per month. 1400 W. 7TH ST. 9

WANTED — REGISTER WITH US AND secure permanent positions. CUT-RATE EMPLOYMENT CO., 519 W. Seventh st. 10

WANTED—A STRONG WILLING GIRL FOR general housework and help care of children. 5646 ALDAMA ST., Highland Park. 9

WANTED — EXPERIENCED ALTERATION hand on ladies' cloaks and suits. Apply VIENNA EMPORIUM, 349 S. Broadway. 9

WANTED—GIRL TO DO GENERAL HOUSE work; no washing; good wages to right party. Apply at 481 W. JEFFERSON ST. 9

WANTED — GIRL TO HELP TAKE CARE of baby afternoons and some evenings. Apply MRS. BURNS, 693 Westlake ave. 9

WANTED—RELIABLE GIRL FOR GENERal housework, good wages, reference. Apply 206½ S. BROADWAY, room 9. 9

WANTED — FIRST-CLASS BUTTONHOLE workers on custom shirts. Apply UNDERHILL SHIRT CO., 343 S. Broadway. 9

WANTED—10 DINING-ROOM GIRLS FOR new dining-room to be open Thursday. Apply 612½ S. BROADWAY, room 1. 9

WANTED—GIRLS IN CRACKER AND icing departments. PACIFIC COAST BISCUIT CO., Aliso and Lyons st. 9

WANTED—AN ASSISTANT FOR GENERAL housework; no cooking, no children. Apply 228 S. AVE. 66, or phone 39047. 9

WANTED — 25 GIRLS, BURBANK THEATER. Apply to H. HOLLINGSWORTH, 12:30 Thursday, stage entrance. 9

WANTED—GIRL FOR GENERAL HOUSE work, family of 4 adults. WAKEMAN, Hollywood. Home phone 98. 11

WANTED—GIRL FOR COOKING AND GENeral house work; best wages; only first-class need apply. 1151 LAKE ST. 14

WANTED—YOUNG WOMAN FOR GENERAL house work, plain cooking, family 3 adults. 2815 PASADENA AVE. 9

WANTED—GERMAN AMERICAN EMPLOYMENT AGENCY, 1053 S. Main st. Phones Home 5943, Main 6033. 12

WANTED—GIRL FOR GENERAL HOUSE work, family of 3; references required. 1136 MAPLE AVE. 10

WANTED—GOOD STRONG GIRL TO ASsist in general house work. 1045 INGRAHAM ST. 11

WANTED — GIRL FOR GENERAL HOUSEwork, $20 per month. Apply MASON BROS., Compton, Cal. 9

WANTED — MIDDLE-AGED WOMAN OR girl to do light house work. 162 N. ANDERSON ST. 9

WANTED — A COMPETENT WORKING housekeeper. 402 CURRIER BLDG. Phone 7698. 9

WANTED—GIRLS AT THE L. A. ART LEATHER CO., 129 E. 9th st., upstairs. 9

WANTED — CHAMBERMAID, RELIABLE woman. Call at 7 o'clock at 126 W. THIRD. 9

WANTED—NURSE FOR YEAR OLD BABY, middle aged preferred. 722 RAMPART ST. 10

WANTED—WOMAN FOR GENERAL HOUSE work, $20. Phone 29060. 136 W. AVE 57. 11

WANTED — GIRLS TO DO LEATHER AND wood burning. 210 W. SECOND ST. 10

WANTED — TAILORESS, REPAIRING. O. K. DYE WORKS, 225 S. Hill. 10

WANTED — ARM WAITERS, $9 PER WK. 218 E. 3RD ST. 10

WANTED—
Help, Female.

WANTED—
THE HENDERSON EMPLOYMENT AGENCY,
455 South Broadway.
Main 1830. Home 8425.

Cook, country, $40; cook and second girl, same place, Orange, $35 and $30; second girl, Redlands, $25; cook, city, $35; girl for cooking and downstairs work, $30; general house work, Pasadena, $35, no laundry; three girls, for Hollywood, $25 each; Ocean Park, $35; house girl, home nights, $30; second girl, institution, $30; house girl, three adults, $—; many other places, $15 to $35. 9

WANTED — FAMILY COOK, COUNTRY, $35; second girls, Pasadena and city, $35; children's nurse, $35; upstairs with care of child, $35; upstairs work, sewing and care of children, $30; elderly woman to care for infant, $15; colored child's nurse, $30; seamstress, $1.50 day; house girl for two, Ocean Park, $25; others similar; house girls for many outside towns, $20 to $30; hotel and boarding house cooks, $35 to $60; very long list house girls wanted, city and country; girls to assist, $10 to $20. MRS. HAWLEY & MISS FORGRAVE, 254 S. Broadway, 150 Pier ave., Ocean Park. 9

WANTED—
HUMMEL BROS. & CO.
116 E. Second st.

Waitress, beach, $20 etc.; first-class pantry woman, Redlands, $25 etc.; second girl, school, $20 etc.; young girl for waiting, $5 week; waitress, boarding-house, $20 etc.; restaurant waitresses, $9 week; kitchen woman, $6 week; waitress, Catalina, $25 etc.; laundress, hotel, country, $35 etc.; nurse girl, city, $25 etc.; first-class family cook, $35 etc.; house girls, city and country, $25 etc.; girls to assist, $15 etc.

9 HUMMEL BROS. & CO., 116 E. 2nd st.

WANTED—
FITZGERALD SERVICE AGENCY,
Room 332 (third floor;)
218 South Broadway.

A strictly first-class reliable agency, all kind of help promptly furnished, your orders solicited.

TELEPHONE MAIN 6683.
11 HOME 6190.

WANTED—LADIES TO LEARN HAIRdressing, manicuring and facial massage; trade taught in eight weeks; positions guaranteed; great demand for college graduates. Special offer for first ten students. Call or write, LOS ANGELES HAIRDRESSING COLLEGE, 204 Mercantile Place, Suite 38. 10

WANTED—A GOOD STRONG GIRL TO DO COOKING AND GENERAL HOUSEWORK, FAMILY OF 2, SMALL CHILD; WILL BE EXPECTED TO DO FAMILY WASHING; GOOD WAGES FOR THE RIGHT PERSON. 1917 OCEAN VIEW AVE. 9

WANTED—
CASH GIRLS, $3.50 A WEEK.
BOSTON DRY GOODS STORE,
10 235-237-239 S. Broadway.

WANTED—IN HOLLYWOOD, CORNER North Cahuenga ave. and Ocean View, one block from car line; Home 107; neat, steady, capable woman or girl; good cook; general housework, in family of two; heavy part of washing sent out.

WANTED—LADY TO MAKE FANCY WORK for wholesale house for Christmas; piece work taken home; pays $8 to $12 weekly. Call WOMAN'S NATIONAL ART EXCHANGE, 9 to 5, 607½ S. Broadway. Rooms 21 and 22.

WANTED—A GOOD WOMAN, ABOUT 40, care for children, upstairs work, $35; nurse girl, $30; family cook, $30 and $35; second girls, $25; institution, $30; woman, ½ day, 75c. MRS. KEIFER, 319 S. Spring, room 17. 9

WANTED—LADIES EARN FROM $9 TO $15 per week and can advance to $25 after finishing course of instruction at ROSENBLEET'S LADIES' TAILORING COLLEGE, 1400 W. 7TH ST. Positions guaranteed.

WANTED—CANADIAN FEMALE EMPLOYMENT wants 8 waitresses, in and out of city; 2 cooks, chambermaid, housekeeper, starch ironer. Room 22, 205½ S. Spring st. Phones 6287; Main 8892. 9

WANTED — FIRST-CLASS DRESSMAKER as active partner in established parlors, doing select trade; must have $300 cash to invest in business interest. 626 BRYSON BLK. 9

WANTED—GOOD ALL-AROUND COOK IN first-class delicacy. Apply by letter, stating experience and salary expected. This is steady position. BOX 1, Ocean Park, Cal. 10

WANTED — GOOD GERMAN OR SWEDish girl for general housework; wages $30; bring references. Apply after 8 a.m., ROYAL REALTY CO., 206½ S. Broadway, room 9.

WANTED — LADIES WISHING FANCY work to do home during spare time write N. HULIN, 1344 Market st., S. F. No experience required; cash paid and materials furnished.

WANTED—LADIES TO MAKE SOFA PILlows at home for wholesale house; steady work; good pay; experience unnecessary; small deposit. Call room 5, 229½ S. HILL ST.

WANTED—
Help, Male and Female.

WANTED—EXPERIENCED SOLICITORS ON book-magazine proposition; high-grade premiums; liberal commission; office open only short time; persons of good address only wanted. 541 CHAMBER OF COMMERCE. 9

WANTED—LADY OR A COUPLE WHO want to get into a nice rooming-house making clear profit of $250 month; if you can command about $2000 ready money I can help you to the balance. 626 BRYSON BLK. 9

WANTED—NOTICE TO EMPLOYERS; WE furnish reliable help on short notice; give us a trial. CUT RATE EMPLOYMENT CO., 519 W. Seventh street. Phone Home 7776. 14

WANTED — CALL AMERICAN EMPLOYmen office for male and female colred help. Phone BLACK 8987. 9

WANTED—
Situations, Male.

WANTED — SITUATION BY A BAKER, 45 years, single, all around baker, bread, cake, pies and pastry, city or country. Address S, box 162, TIMES OFFICE. 10

WANTED—FIRST CLASS CHINESE COOK wants place in hotel, boarding house, or restaurant. Call at 425 APABLASA ST., Chinese mission, afternoons. 11

WANTED — SITUATION BY A BAKER; 45 years; single; all-around baker; bread, cake, pies and pastry; city or country. Address S, box 162, TIMES OFFICE. 10

WANTED — YOUNG MAN WITH HORSE wishes a position that does not require Sunday business; can give character references. Address 1010 WILSON ST. 9

WANTED — POSITION BY A FIRST-CLASS dishwasher, colored; restaurant or boarding house. Address H. B., 1362 ELWOOD ST. Phone Main 7595. 9

WANTED — STENOGRAPHER, YOUNG man, 20 years, thoroughly competent; 4 years' experience, desires position. Address S, box 125, TIMES OFFICE. 9

WANTED — WILLING AND STRONG JAPanese wishes to take care of garden or cow and horse; speaks English. C. MATSUMOTS, 219 N. San Pedro st. 9

WANTED—POSITION BY JAPANESE NICE boy, as walter and house work in first-class family; best references. Address P.O. BOX 302, Station C. 9

WANTED—SITUATION, BOOK-KEEPING, office or outside work by educated American; best references given. C. A. ELLIS, 1231 Carroll ave. 9

WANTED — SITUATION, LAW OFFICE, young attorney from East; clerk, assistant or stenographer. Address T, box 158, TIMES OFFICE. 10

WANTED — YOUNG MAN, GOOD STENOGrapher and book-keeper, desires position; can furnish best of references. Phone HOME 39266. 10

WANTED—YOUNG MAN WANTS POSItion in skimming station; had some experience. Address T, box 159, TIMES OFFICE. 9

WANTED — YOUNG MAN, EXPERIENCED grocery clerk, wants position; best city references. Address T, box 1, TIMES OFFICE. 9

WANTED—POSITION IN PRIVATE PLACE by honest sober young man of 25; good references. Address T, box 171, TIMES OFFICE. 9

WANTED—SITUATION AS BARBER, 15 years' experience in or out of town, will buy half interest in a shop. 548 GLESS ST. 12

WANTED—NIGHT WATCHMAN, MIDDLE aged man with experience and references. Address S, box 112, TIMES OFFICE. 9

WANTED — JAPANESE BOY WANTS POsition waiting in private family, city. Address S, box 120, TIMES OFFICE. 9

WANTED—EXPERIENCED MINER WANTS place as foreman; 40 years' experience. Address T, box 123, TIMES OFFICE. 9

WANTED—POSITION BY DRUG CLERK, 8 years' experience, highest testimonials. Address S, box 172, TIMES OFFICE. 9

WANTED — FIRST-CLASS CARPENTER wants work as foreman or contract work. J. J. RUE, 736 S. Figueroa st. 9

WANTED — POSITION BY JAPANESE schoolboy in small family. Address George, S. box 140, TIMES OFFICE. 9

WANTED—A YOUNG MAN WOULD LIKE to obtain work on a fruit ranch. Address T, box 20, TIMES OFFICE. 9

WANTED—WORK BY GOOD POLISHER, man for polishing shop. Address SAM FOLSEY, 722 New High st. 10

WANTED — 'CELLIST; EXPERT; WANTS job for winter. GUS ALBERT, Long Beach. 10

WANTED — POSITION BY JAPANESE school boy. OKUDA, 921 E. First st. 11

WANTED — WORK BY A YOUNG MAN, handy with tools. WEST 2937. 9

WANTED — CARPENTERING BY GOOD man. Call up MAIN 3013. 9

WANTED—
Situations, Male.

WANTED—SITUATION AS JANITOR OF some one's private office by a young Southern colored boy; and work at their residence if wanted; as such work; if not, cook and general house work or care for chickens, horse or cow; first-class housekeeper and pleasant; honest and well spoken of by the best of white people; best of reference. Please call Tel. SOUTH 2541. 9

WANTED—PAINTER, FIRST CLASS ALL around workman, hang paper, signs, 20 years' experience, best city references, lots tools, day work only; would like work with some building company if possible, reasonable wages. Address S, box 104, TIMES OFFICE. 9

WANTED—MACHINIST WHO UNDERstands steam and gasoline engine running, and management, wants employment in either capacity, that will keep him outside as much as possible, will work reasonable. Address T, box 146, TIMES OFFICE. 9

WANTED — BOOK-KEEPER; INDIANA young man, 24, good habits and health; 2 years each bank and mercantile experience, wants position as office assistant; good penman; moderate salary to start. R. F. BLAKELY, 951 Figueroa st. 9

WANTED — SITUATION; EXPERIENCED lawn and all-around man will give 2 days' labor week for room and breakfast; good references. Address T, box 179, TIMES OFFICE. 9

WANTED—INTELLIGENT, ACTIVE TOTAL abstainer desires employment, porter, janitor, house work or care private place, whole or part time. Address S, box 185, TIMES OFFICE. 10

WANTED — OFFICE WORK BY AN EXperienced accountant; prefers any work in bank at moderate salary; best of references given. Address V, box 214, WILSON BLK. 9

WANTED—JAPANESE, FAITHFUL YOUNG boy, wants a position as porter and house work or saloon work; experience long time. Address S, box 165, TIMES OFFICE. 9

WANTED—
Situations, Female.

WANTED—TWO GERMAN GIRLS DESIRE general housework in families, $25 and $30; also two first class cooks want positions in family or hotel, best references, $30 and $35. WOMAN'S BUREAU, 452½ S. Broadway, Room 16. 9

WANTED—EDUCATED, REFINED YOUNG lady, speaking English and Spanish, desires position as useful companion to a lady; best of references. Address E. D., care Mrs. Ramres, 124 W. 25th st. 15

WANTED — BY MIDDLE-AGED EASTERN lady (alone) of experience and culture, as nurse to walking children; would leave city; or housekeeper in widower's home. Address G, 540 S. HOPE. 9

WANTED—POSITION AS MAID OR COMpanion for aged couple, good manicurist and hair dresser, would leave city or travel; reference exchanged. ROOM 5, 201 N. Grand ave. 9

WANTED — YOUNG LADY DESIRES POsition in fire insurance office as stenographer and office assistant; experienced. Address T, box 151, TIMES OFFICE. 9

WANTED—PRACTICAL NURSE SEVEN years' experience desires chronic or mental cases, no objection to leaving city, references. Address 304 NORTH AVE. 50. 9

WANTED—SITUATION AS HOUSEKEEPER by middle aged lady, best of references, wants in first class family. Address T, box 28, TIMES OFFICE. 9

WANTED—SWEDE GIRL WANTS SITUAtion as cook or house work in small family, wages $30 month. Address S, box 183, TIMES OFFICE. 9

WANTED—FIRST CLASS SECOND GIRL wants a position in private family, best of references. Call HANNAH ANDERSON, Phone Home 3857. 9

WANTED — POSITION AS HOUSEKEEPer for two elderly people or small family, or ranch; give number. Address T, box 173, TIMES OFFICE. 9

WANTED — GERMAN EASTERN LADY would like position as housekeeper; thoroughly competent. Address T, box 198, TIMES OFFICE. 9

WANTED — SITUATION; COOK, GERMAN, Eastern woman, would like a position, saloon or lunchroom; has tools. 621½ MAPLE AVE. LANG. 9

WANTED — POSITION AS HOUSEKEEPer; refined colored woman, experienced. Sunset phone Main 7582. Address 1312 E. 14th st. DAVIS. 9

WANTED—SITUATIONS BY TWO EASTern ladies, splendid cooks, good housekeepers, would appreciate a good home and wages. MAIN 8725. 9

WANTED — JAPANESE GIRL WISHES situation to do plain cook with house work in small family. Address S, box 160, TIMES OFFICE. 9

WANTED — COPYING, PEN OR TYPEwriter, by competent young lady; anything considered. Address T, box 139, TIMES OFFICE. 10

WANTED—SITUATION BY EXPERIENCED institution worker, has had experience in the East. Address T, box 35, TIMES OFFICE. 10

WANTED—YOUNG ENGLISH WOMAN REquires work in rooming-house, to sleep out; state wages. E. H., 639 CENTENNIAL ST. 9

WANTED—POSITION BY A WOMAN OF experience as kitchen helper. MRS. GAINFORD, 324 N. Third street, Santa Monica. 11

WANTED — POSITION BY A CHRISTIAN lady, care of an invalid; wages $10 per week. Please call 570 SAN PEDRO ST. 9

WANTED—COOK WISHES A POSITION IN private family, Denver references. Call JENNIE MANNING, Phone Home 5857. 9

WANTED — SITUATION AS BOOK-KEEPer or stenographer; can furnish references. Address T, box 187, TIMES OFFICE. 9

WANTED — POSITION AS HOUSEKEEPer in refined family; can give references. Address T, box 161, TIMES OFFICE. 9

WANTED — SITUATION AS HOUSEKEEPer for widower, with 1 or 2 children. Address T, box 17, TIMES OFFICE. 9

WANTED — SITUATION BY FIRST-CLASS German cook in private family. Address T, box 192, TIMES OFFICE. 9

WANTED — GOOD GERMAN WOMAN wants work by day, washing, ironing or cleaning. Phone MAIN 5516. 9

WANTED—POSITION TO DO GENERAL housework, by a middle aged woman. Call at 1412 WEST 14TH ST. 9

WANTED — 3 LADIES FROM THE EAST desire employment. Call on NO. 1302 S. LOS ANGELES ST. 11

WANTED — GENERAL HOUSE WORK and cooking by competent woman. Call 1322 TRENTON ST. 10

WANTED—SITUATION BY A COMPETent second girl in private family. Call 402 TEMPLE ST. 9

WANTED — BY EXPERIENCED WOMAN, sewing or day work. Address 612 E. 12TH ST. 10

WANTED—
Situations, Male and Female.

WANTED—STEADY WORK BY SWEDISH gardener and wife with private family; wife splendid cook, man care for horses and flowers; good references; clean and healthy; wages $80. Phone RED 2541 for GARDENER. 9

WANTED — BY MAN AND WIFE, TO DO chambermaid work in hotel or rooming-house; wages expected, $35, room and board. G. W. HARMON, 535 Gladys ave. 9

WANTED—STEADY RANCH WORK BY man and wife, experienced with general work; wife good cook and clean with work; wages $60. Phone RED 2541. 9

WANTED — SITUATION, MAN AND WIFE, first-class cooks, in institution, hotel, resort, camp or large ranch. Address S, box 131, TIMES OFFICE. 9

WANTED—
Agents and Solicitors.

WANTED—REAL ESTATE SALESMAN OR saleslady, capable of interesting local or eastern investors; attractive income property; $20,000 necessary; exceptional opportunity to make big commission. 203 FAY BLDG. 10

WANTED—GOOD SOLICITORS CAN MAKE $10 daily; also a man in every factory or large business place to solicit among his fellow-workmen during odd times. Call 208 W. SIXTH. 9

WANTED—4 CAPABLE SOLICITORS; SOMEthing the people want; big money made. Call at once. 402 W. SEVENTH, room 1. Walk right in. 9

WANTED—SOLICITOR FOR GOOD PROPosition. Call at SUITORIUM, 224 East 2nd st., Long Beach. 11

WANTED—
Partners.

WANTED — PARTNER IN BUSINESS: will average $750 month; 1-2 interest, $400; references exchanged. Call ROOM 22, 205½ S. Spring st. Will stand investigation. 9

WANTED — PARTNER WITH A LITTLE money to put in some business with position outside work preferred; have good rig. Address S, box 123, TIMES OFFICE. 12

WANTED—A PARTNER WITH $300 IN A well established business which will pay you $25 weekly; references. Address T, box 200, TIMES OFFICE. 12

WANTED—PARTNER TO START BUTTER, egg and poultry business; state amount of cash you have to invest. Address T, box 170, TIMES OFFICE. 11

WANTED — PARTNER IN CIGAR BUSIness; must have $2500 cash; will net $400 a month. Address S, box 164, TIMES OFFICE. 9

WANTED—A PARTNER, LADY OR GENtleman to invest $500 in a good paying cigar, fruit and bakery stand. Call 319 W. 7TH ST. 16

WANTED — PARTNER WITH $250; ONE handy with carpenters' tools preferred. Address T, box 125, TIMES OFFICE. 12

WANTED—
Partners.

WANTED—
SPECIAL NOTICE.

We want a few parties to join us in a 100-acre subdivision; close in, on Main st.; there is a profit of 100 per cent. in the next twelve months to be made. Call early.
A. T. JERGINS & CO.,
9 Suite 400, H. W. Hellman Building.

WANTED — EXCEPTIONALLY FINE OPening for reliable party with $800 to $500 to invest in first-class manufacturing business, salary $75 per month. Address T, box 139, TIMES OFFICE. 12

WANTED—PARTNER, LADY OR GENtleman with $100 for paying show business, experience not required; $25 week up. Investigate. Address T, box 194, TIMES OFFICE. 9

WANTED — PARTNER FOR AUTOMOBILE brokerage, garage and repair business; business established; have long lease, best of locations. Address S, box 137, TIMES OFFICE. 12

WANTED—
Rooms and Board.

WANTED—ROOM AND BOARD, BY REfined middle aged lady, stenographer, with respectable lady or elderly couple, where it will be homelike; no other boarders. Address S, box 190, TIMES OFFICE. 9

WANTED — BOARD AND ROOM FOR choir boy, not over 10 blocks from St. John's Church, Adams and Figueroa, $25 a month. Address T, box 4, TIMES OFFICE. 9

WANTED—ROOM AND BOARD WITH REfined private family; price no object; young business man; references if desired. Address T, box 3, TIMES OFFICE. 9

WANTED—BY SINGLE MECHANIC, ROOM and board in private family near Westlake and Maryland; $5 a week. Address T, box 18, TIMES OFFICE. 9

WANTED—
Houses.

WANTED—WE HAVE INQUIRY FOR GOOD house, between Washington and Jefferson, near Grand or a good lot. Real Estate Department, THE BURCK-GWYNN CO., 106 S. Broadway.

WANTED—TO BUY RESIDENCE, FROM 8 to 10 rooms, Westlake district preferred; must be a bargain; will deal with owners only. Address S, box 199, TIMES OFFICE. 9

WANTED — A CUSTOMER WANTS A new modern home from $1500 to $2500; cash or installments. J. WARREN SMITH, 224 S. Broadway. Home phone 1430. 10

WANTED — TO RENT SMALL COTTAGE west or southwest with privilege of buying oneasy terms; state all particulars. Address S, box 191, TIMES OFFICE. 10

WANTED — 6-ROOM COTTAGE OR BUNgalow in southwest; can pay $300 cash and $25 per month. Address S, box 192, TIMES OFFICE. 10

WANTED—
To Rent.

WANTED—TO RENT. IF YOU WANT TO rent your cottages or home furnished or unfurnished, list them with us immediately; we are completely snowed under with demands. Our record for renting this week is 22 places, which alone is evidence enough that our rental department is well managed. TEXAS REALTY CO., rooms 20-21, N.W. Corner Spring and Fifth. Home 6308, Main 5738. 1

WANTED—DO YOU WANT TO RENT your flat or house furnished or unfurnished? We have customers waiting for good property in all parts of the city. Call us up or come in and give a full description of your property, and it will be rented. COLONY INVESTMENT CO., 224 S. Spring street. Home 6264, Main 743. 24

WANTED — TO RENT, FURNISHED MODern 5 or 6-room house or bungalow in good location, handy to school and cars; prefer large lot with a few fruit trees and chicken house; might purchase property if satisfactory. Address with particulars, T, box 137, TIMES OFFICE. 9

WANTED—TO RENT; IF YOU ARE HAVing trouble in renting your rooming houses or cottages, list them with us immediately. "We can rent them." TEXAS REALTY CO., Rooms 20-21, N.W. corner Spring and Fifth. Home 6308, Main 5738. 1

WANTED — FURNISHED AND UNFURnished flats, houses and cottages; we rent, collect bills, and rent of all kinds, 5 per cent. CUT RATE RENTAL AND COLLECTING AGENCY, 519 W. Seventh. 20

WANTED — FURNISHED AND UNFURnished flats, houses and cottages everywhere; rentals collected; tell us what you want. Phone 6127, Main 777; ask for MR. ROSE, 424 Chamber of Commerce. 10

WANTED—TO RENT, IF YOUR HOUSE is vacant, phone Home 3297, Main 3443. We will rent, lease, exchange, sell or buy a snap; cash. LANE & STEVENS, 215 Mercantile Place. 9

WANTED — 4 TO 8 FURNISHED COTtages or flats of 4 to 8 rooms. Apply at once. METROPOLITAN REALTY CO., 311 S. Spring st. Phone Home 2897. 12

WANTED — 7 OR 8-ROOM HOUSE WITH modern improvements and furnace heat, located on west side on high ground. Address P.O. BOX 802. 12

WANTED—MODERN 4-ROOM FLAT, CLOSE in by two adults. Address T, box 175, TIMES OFFICE. 9

WANTED—
Work by the Day.

WANTED—DAY WORK BY COMPETENT American woman. Phone EAST 1033. 10

WANTED—
To Purchase, Real Estate.

WANTED—FOR QUICK BUYERS, RESIdence or business property; we have clients, want beach property for city. Send your list; please hurry.
"It pays to see us."
WRIGHT BROS., 202 Mason Bldg.
Phone Home 5642. 9

WANTED—TO PURCHASE—
Have buyer for 2000 acres alfalfa land; must have water.
W. A. VARCOE & CO.,
9 317 W. Second street.

WANTED — BY EASTERNER, AN IMproved olive orchard of 40 or more acres; must be in bearing and near Los Angeles. Send full particulars at once by letter only, to C. E. HERMAN, care Southwestern Securities Co., 303 H. W. Hellman Bldg.

WANTED—A TEN-ROOM HOUSE OR LOT in South Figueroa or Grand avenue, between West 18th and Adams sts.; must be in fine condition; give exact location and lowest cash price. Address K, box 87, TIMES OFFICE. 12

WANTED—SUBURBAN LOT, VALUE $800, or equity; will give business capable of making $100 a month; references exchanged. ADVERTISER, 412 Copp Bldg., 218 S. Broadway. Regular commission to interested agent. 9

WANTED — BEST LOT THAT $12,000 CASH will handle, from 7th to Carr st.; between Main and Grand ave.; one with alley preferred; from owners (or agents if you have an exclusive option.) Address S, box 174, TIMES OFFICE. 9

WANTED—WE HAVE TWO CASH CUStomers who want to buy between First and 9th, east of Main, the other between 5th and Pico, this side of Figueroa or Main st. 400 H. W. HELLMAN BLDG. 11

WANTED — LIST YOUR PROPERTY with us; we handle it for just ½ what others charge. CUT-RATE REALTY CO., 519 W. Seventh. Our motto, quick sales, short profits. 20

WANTED—SMALL FAMILY DESIRE TO buy cottage or bungalow, southwest preferred; will pay $250 down, balance monthly installments. Address O, box 167, TIMES OFFICE. 20

WANTED—WE HAVE A CUSTOMER WITH ready cash to buy any lot in Ocean Park or Venice at a bargain. CHAS. F. HILDESHEIM & CO., 147½ Pier ave., Ocean Park.

WANTED—WE HAVE CUSTOMER CALLing for lots under $1000, what have you for sale? Real estate department, THE BURCK-GWYNN CO., 106 South Broadway.

WANTED—TO BUY BUSINESS LOT, VAcant or improved, close in, prefer dealing with owners only; give lowest price, terms, etc. Address S, box 200, TIMES OFFICE. 9

WANTED — TO PURCHASE; I HAVE A cash customer for a good buy in any size property between 7th, Pico, Main and Figueroa. L. L. BOWEN, 502-3 Fay Bldg. 9

WANTED — LOT FOR FIRST-CLASS apartment building. If you have one that is especially desirable call or write at once. A. H. BEACH, 202 Frost Bldg. 11

WANTED — BEST BUILDING LOT FOR $500 to $700 cash; also one for $100 down, balance easy payments. Call for RAYMOND, 424 Chamber of Commerce Bldg.

WANTED — 6 OR 7-ROOM HOUSE, WEST or southwest; will pay cash for bargain; also good lot, Westlake section. ROBERT A. COLYER, 224 S. Broadway. 9

WANTED — TO PURCHASE FOR CASH, 5-room cottage, west or southwest; not to exceed $2000 or lot under $1200. MRS. V. A. HERRIN, 904 N. Fremont. 9

WANTED—5 OR 6-ROOM COTTAGE OR bungalow, S.W., large lot, north or east front; good location; I am waiting. NORFOLK, 637 S. Main. 9

WANTED—PARTY OFFERING FOR SALE 5 acres in lot 3, block 42, near Elysian Park, will please send his address to S, box 175, TIMES OFFICE. 9

WANTED — A LIST OF YOUR LOTS AT Huntington Beach. We can sell snaps. Boyle 15, Home Ex. 41106. MONTICER & CUMMINGS. 12

WANTED—TO BUY FOR CASH, FEW LOTS in Westmoreland tract, submit offers. Address S, box 257, TIMES OFFICE. 9

WANTED—
To Purchase, [illegible]

WANTED—WE HAVE [illegible] strictly modern 5 or 6 [illegible] 50x150, or larger, located [illegible] west.

The best Los Angeles [illegible] will buy.

A 6 or 7 room [illegible] least 50x150, in the [illegible] 28th to 30th.

A bargain, lot in the [illegible]

A well located lot [illegible] Figueroa and Bonnie Brae [illegible]

A lot that needs [illegible] 8th, give exact description [illegible]

THE EVERETT CO., [illegible] and Broadway.

WANTED—

Several eastern parties [illegible] in our hands amounts [illegible] $10,000 to $50,000 to invest [illegible] Los Angeles property [illegible] about 8 per cent. per [illegible] you have anything [illegible] once.

R. A. BURTON REALTY [illegible]
416-418 Laughlin [illegible]
315 South Broadway.
Phones Home [illegible]

WANTED—IF YOU HAVE A vacant lot, you wish to [illegible] value, list with us. We [illegible] only, and have no time [illegible] will not bear closest investigation [illegible] property is right we are [illegible] push it and guarantee a [illegible]

KELLER INVESTMENT [illegible]
Home 5732.

WANTED—THE BEST LOT [illegible] $1800 CASH WILL BUY, WEST [illegible] WEST, ON THE HEIGHTS [illegible] WILL ASSUME MORTGAGE [illegible] TY. THIS IS NOT A [illegible] WANT PROPERTY. MUTUAL REALTY INVESTMENT [illegible] MASON BLDG., BROADWAY [illegible] PHONES HOME [illegible]

WANTED—TO PURCHASE—
10 OR 40 ACRES GOOD [illegible]
SOUTH OF CITY
VICINITY OF [illegible]
Will pay up to [illegible]
JONES & RYDER [illegible]
Suburban Dept.

WANTED—TO PURCHASE [illegible] the owner of some city [illegible] dispose of them, communicate [illegible] what we can do for you.

If the price is right we [illegible]
MANSFIELD [illegible]
Members L.A.R.B.

WANTED—BUSINESS AND [illegible] properties, city lots and acreage [illegible] lodging houses and first [illegible] vestments; owners of same [illegible] acquainted. We are [illegible] business. G. A. HOLCOMBE [illegible] son Bldg.

WANTED—

We have ready cash to [illegible] lot in the southwest. Phone [illegible] at once.

SOUTHERN CAL. [illegible]
Phone Home 7316.

WANTED—PROPERTY OWNERS [illegible] TION!

We have several eastern [illegible] who want to buy Los Angeles [illegible] some good business lots, [illegible] ing lots and income property [illegible] W. A. CHOATE & CO., [illegible]

WANTED—

To purchase 15 acres rich [illegible] preferred; artesian belt, [illegible] ness center. Owners only, [illegible] options, need apply. Don't [illegible]

WANTED — TO BUY HOUSE [illegible] will assume your mortgage [illegible] $300 cash and give deed to [illegible] another state or give [illegible] equity in house. For particulars [illegible] NIX, 201 Grant Bldg.

WANTED—WE HAVE CUSTOMERS [illegible] cottages close in or southwest [illegible] INVESTMENT CO., 224 S. [illegible]

WANTED—
To Purchase, [illegible]

WANTED—TO PURCHASE [illegible] buy a well stocked hardware [illegible] must be in a prosperous community [illegible] to bear careful examination [illegible] from $3000 to $15,000 in the [illegible] be glad to hear from you, [illegible] thing of merit. Address T, [illegible] OFFICE.

WANTED—

TO PURCHASE FOR CASH [illegible] LY LOCATED ROOMING-HOUSE [illegible] rooms. No agents. Address [illegible] OFFICE.

WANTED—TO BUY FOR CASH [illegible] good in furniture, rugs, [illegible] fixtures, restaurant outfits [illegible] old goods for something [illegible] West 4166. L. C. SKEELA [illegible]

WANTED — TO BUY FURNITURE [illegible] household goods, if you [illegible] we will pay you one-third [illegible] phone us Main 1117, Home [illegible] FURNITURE CO., 425 S. [illegible]

WANTED—TO BUY FOR CASH [illegible] price paid for furniture [illegible] chandise stores, etc. [illegible] 720 S. Spring st.

WANTED — TO BUY, FIRST [illegible] larger; to rent, 3-horse [illegible] Apply quick. I. B. HOLMES [illegible] N. Main st.

WANTED—RAGS; WE ARE [illegible] biggest price for rags at [illegible] and at mill. LOS ANGELES [illegible] CO.

WANTED — SHOWCASES [illegible] ters, counters, shelving and [illegible] fixtures of all kinds. Home [illegible] ST.

WANTED — TO PURCHASE [illegible] good second-hand furniture [illegible] BROADWAY. Home [illegible]

WANTED — A MEAT STORE [illegible] tures, west of Broadway [illegible] tigation. W. SCHMITT, [illegible]

WANTED — 1000 OLD [illegible] highest prices paid. Address [illegible] General Delivery.

WANTED — SECOND-HAND [illegible] shoes, etc.; will pay highest [illegible] 1799. RED 2041.

WANTED — TO BUY A [illegible] burglar alarms. Address [illegible] OFFICE.

WANTED—RUBBER TIRE [illegible] baby, 1 year old, [illegible]

WANTED — CASH PAID FOR [illegible] beds 1108 E. 7TH ST. [illegible]

WANTED—A GO-CART; [illegible] HOME 2[illegible]

WANTED—
Miscellaneous.

WANTED—
SPECIAL NOTICE.

We want a few parties to [illegible] acre subdivision; close in, [illegible] is a profit of 100 per cent. in [illegible] months to be made. Call [illegible]
A. T. JERGINS & [illegible]
9 Suite 400, H. W. Hellman [illegible]

WANTED — TELEPHONE YOUR [illegible] ads. to The Times. Special [illegible] stantly in waiting at the [illegible] 'phone to take your ad. [illegible] of day or night. Sunset [illegible] "THE TIMES." Rate, [illegible] in the Daily Times, 1¼ [illegible] day.

WANTED—TODAY, [illegible] Figure on vacant lots on [illegible] Mateo and Central ave.

SELFRIDGE & CRAIG [illegible]

WANTED—ALL BUCKEYES [illegible] on the Ohio Excursion [illegible] over Balloon route; [illegible] tainments for $1. [illegible]

FOR SALE—FINELY [illegible] fertilized, also stone [illegible] Home phone 21674. LYNN [illegible] ave.

WANTED — PARTY TO BUY [illegible] and manage cafe and [illegible] business. HOTEL [illegible]

WANTED—HIGHEST [illegible] second hand furniture [illegible] ROSSNER, home [illegible]

WANTED — ELITE [illegible] CO., dry and steam cleaning [illegible] 6912, Red 422; wagons call [illegible]

WANTED—A BABY TO [illegible] by young married [illegible] dren. Apply 2005 SAN [illegible]

WANTED — ROOMING [illegible] have you? Call HORTON [illegible] 7236, Main 1663.

WANTED — WATCH [illegible] mainspring 50c, old gold [illegible] MAIN.

WANTED—SAND OVER [illegible] tion and cheap. E. C. [illegible] Cal.

TO LET—
Furnished [illegible]

TO LET—CLEANLY FURNISHED [illegible] keeping rooms near [illegible] UEROA.

TO LET—NICE SUNNY [illegible] and up; front room, [illegible] HILL.

TO LET—NICE SUNNY [illegible] new furniture [illegible] ST.

TO LET — SUNNY [illegible] gas stove, $6; walking [illegible]

TO LET—4 LARGE [illegible] able. 1314 BOND ST. [illegible]

TO LET — NEWLY [illegible] modern, central [illegible]

TO LET — TWO [illegible] rooms, 814 month [illegible]

TO LET—NICE SUNNY [illegible] Also cheaper rooms. [illegible]

Classified Liners.

TO LET—
Furnished Rooms.

TO LET—HOUSEKEEPING ROOMS, A specialty on Bunker Hill, exclusively; two, three and four-room apartments from $15 to $50 per month, in private residences and flats and small apartment houses. Some finer than any hotel in the city. Less dust and mud than any other locality. Altitude 400 feet. Pure air, electric cars; two cable lines to top of hill, one cent fare. Two dollars per week saved in car fare by being able to eat noon lunch at home. Away from the busy, bustling Broadway to country life and quiet in one minute's ride. We make no charge for locating tourists and others. List your rooms with us free. H. T. BLAKE & CO., 214 S. Broadway, ground floor, next north of City Hall, with Briggs & Co. 11

TO LET—FOR TOURISTS AND THOSE seeking accommodations, we save that long, tiresome search. We give you free information regarding rooms and housekeeping apartments in every part of the city; in private homes and apartment houses; we can tell you where to find what you want; our lists cover the entire city; our descriptions are accurate; we can tell you fully regarding the accommodations to be found in each place. Our service is free to you. Do you want it? TOURISTS' RENTAL BUREAU, Room 16, 208½ S. Broadway. 10

TO LET—HOTEL CADILLAC, 322A S. MAIN ST. Newly, elegantly furnished, steam heated, nicely rooms, $11 to $18 per month. Phone Home 4454. Sunset 4006.

TO LET—1047 S. GRAND AVE., IN NEWLY furnished private home, in refined French family, large sunny rooms, single or en suite; running water and bath, large verandas, fine grounds; will give first-class board if desired; all home comforts; reasonable rates. Also two beautiful front parlors, well adapted for music teacher or physician. PHONE HOME 4370. 11

TO LET—1047 S. GRAND AVE., IN NEWLY, large sunny rooms, single or en suite; running water and bath, large verandas, fine grounds; will give first-class board if desired; all home comforts; reasonable rates; also two beautiful front parlors, well adapted for music teacher or physician. PHONE HOME 4370.

TO LET — AT HOTEL MARLBORO, 540-552 S. Grand ave.; new building and furnishings; strictly modern and up to date; finest furnished rooms in the city; service unsurpassed, second to none; all large outside sunny rooms; get my prices before going elsewhere. One short block from Central Park.

TO LET — HOUSEKEEPING SUITE, $15; single room, $10; for gentleman; electric light, gas, telephone, call bells, hot and cold water baths; nice place for nice people. POTTER PARK VILLA, 938 Potter Park ave., one block from Figueroa st., between Seventh and Eighth sts. 10

TO LET — HOTEL OHIO, 217 N. BROADWAY, opp. Courthouse; new brick block, steam heat, hot water, free baths; telephones in every room; roof garden; elevator; prices can't be beat anywhere for the accommodations; 50c and up per day. Weekly rates.

TO LET—

Well furnished, sunny, small bedroom in private Westlake home; gentleman only; telephone, bath; ten minutes' walk; only $7.50 month. 1062 ORANGE.

TO LET—DON'T FAIL TO SEE THE NEWLY furnished sunny outside rooms in the new Flatiron Bldg., everything up to date, clean and new and very reasonable; $3 and up. EIGHTH AND SPRING. 12

TO LET — ST. DENISE, SIXTH AND Flower; sunny, bay window rooms; everything new and modern; running hot water in all rooms; free baths; every convenience; moderate rates. 12

TO LET—VENICE APARTMENTS, BEAUTIful, modern, housekeeping apartments, furnished, new, elegant, complete, hot water, private bath, phone, sun parlor, close in. 123 S. HILL ST.

TO LET — IN WESTLAKE, VERY UNusual opportunity to secure immense handsome front chamber in fine modern private home; rent $3 per week. Phone RED 2671. 10

TO LET — 2 OR 3 NICELY FURNISHED rooms for light housekeeping, walking distance, every modern convenience, very desirable, a snap. 728 TOWNE AVE. 10

TO LET—FURNISHED, 2 EAST ROOMS, modern house, instantaneous, bath, furnace heat; good for the money, $6 and $9. Home [illegible] S. BEAUDRY AVE.

TO LET — 1024 LINCOLN ST., NICELY furnished rooms for light housekeeping; also front rooms in a modern residence; fine location, walking distance.

TO LET—MOORE-CLIFF, [illegible] 4 Hill st., new house, [illegible] hot and cold water and steam [illegible] in all rooms. 11

TO LET — HOTEL CECIL, FIRST AND [illegible], splendidly furnished rooms, hot and cold water in every room, all modern [illegible], close in. 11

TO LET — FOR $14 MONTHLY YOU CAN [illegible] furnished complete, 3 nice rooms, gas, [illegible] bath, hot water, phone; close in. 124 FIGUEROA ST.

TO LET — NEATLY FURNISHED HOUSEkeeping rooms; suite of 2 rooms $2 per [illegible]; no objection to children. Apply 548 [illegible] ST.

TO LET — $1.25 A WEEK, NICE, CLEAN [illegible], well furnished, close in. CLIFF [illegible], 1113 E. 7th st., corner 7th and Kohler.

TO LET—FURNISHED ROOM AT 327 S. [illegible]; east front, 4 large windows; suitable, 1 or 2 gentlemen, $12. PHONE MAIN [illegible]

TO LET — SUITE OF 2 ROOMS FURNISHED, for housekeeping, all conveniences, sunny and clean, at 132 S. FREMONT AVE. 11

TO LET—VALDEMAR, 632 W. 6TH ST. ELEgantly furnished rooms, $3 week, with [illegible] ing; $8; large office and sun parlor.

TO LET — AT THE TOP OF ANGEL'S [illegible], nicely furnished rooms, for housekeeping, bath and phone. 238 S. OLIVE. 11

TO LET — 2 SUNNY FURNISHED HOUSEkeeping rooms in private family; bath. [illegible] Main 7092. 808 E. 12TH ST. 11

TO LET — FRONT SUITE OF ROOMS IN private home, walking distance, nice for [illegible] reasonable. 1060 W. 8TH ST. 10

TO LET — FOR GENTLEMAN; NICELY furnished back parlor; all conveniences; walking distance. 915 S. FLOWER. 10

TO LET—ELEGANTLY FURNISHED ROOMS in a well kept new modern house, at very reasonable prices. 1308 S. MAIN. 10

TO LET — FURNISHED ROOMS, CENTER of town, $1.50 per week and up; 25c, 50c per night. 511 W. THIRD. 11

TO LET — ONE BEAUTIFUL LARGE ROOM suitable for one or two gentlemen, close in. 337 W. 3RD ST. 11

TO LET—THREE OR FOUR NEWLY FURnished rooms for housekeeping. 312 SOUTH GRAND AVE. 10

TO LET—THE NIAGARA, 827½ S. SPRING; furnished rooms, heat and hot bath; everything new. 14

TO LET—DESIRABLE FURNISHED 2 AND 3-room housekeeping suites, $14 to $25. 611½ S. PICO. 11

TO LET—
Unfurnished Rooms.

TO LET — UNFURNISHED FIRST FLOOR, 3 rooms; also second floor of 7 rooms, private toilets and bathroom with heater on each floor; front and back porch, large yard. 313 N. OLIVE ST., near Temple.

TO LET—3 UNFURNISHED SUNNY ROOMS for housekeeping, ground floor, electric lights, porcelain bath, stove with oven, yard to wash free, $15 month. 338 TOWNE AVE., near Fourth street.

TO LET — 3 UNFURNISHED SUNNY rooms for housekeeping; ground floor; no children; gas for cooking; rent $12. 1162 W. [illegible] ST.

TO LET — 4 ROOMS FOR HOUSEKEEPING, price $10 per month, water paid. Apply 453 N. GRAND AVE.

TO LET — 2 OR 3 ROOMS UNFURNISHED, or partly furnished, at No. 1160 MAPLE AVE. Phone Main 7144.

TO LET—3 OR 4 SUNNY UNFURNISHED rooms including kitchen. 129 W. 32D ST.

TO LET — 1 OR 2 UNFURNISHED ROOMS. 201 CROCKER ST. 20

TO LET—
Flats.

TO LET—NEW 6-ROOM MODERN FLATS, gas and instantaneous heaters; 1129 and 1131 Maple ave.; no children. See J. C. H. IVINS, Byrne Bldg., 3rd and Broadway.

TO LET—4 ROOMS, NEW, AT 1112½ SAN Pedro st.; $22. W. H. OBEAR, 401 O. T. Johnson Bldg., 3rd & Broadway.

TO LET — 6-ROOM FLAT ON HARVARD near Adams, $16 per month; new furniture for sale, $50. 203 FROST BLDG. 9

TO LET — BEST 4-ROOM FLAT IN CITY, everything modern; want permanent tenant. 1126 MAPLE AVE.

TO LET—1[illegible] E. 41st; 4 ROOMS, BATH; NICE [illegible]; 310 and 1016 W. First; [illegible] DIAMOND ST.

TO LET—6-ROOM FLAT, M'LEOD BLDG., [illegible] and Alvarado; opposite Westlake [illegible] HOME 7973.

TO LET—THREE ROOM FLAT, 728 NORTH [illegible] hill. Apply room 113, POTOMAC [illegible]

TO LET — 5-ROOM SUNNY FLAT, MOD[ern], no children. 1323½ S. HOPE. 13

TO LET—5-ROOM FLAT, $20, INCLUDING [illegible] 920 UNION AVE. 10

TO LET—AN ELEGANT NEW 6-ROOM FLAT. [illegible] W. NINTH. 10

Classified Liners.

TO LET— Furnished Rooms.

[illegible] LET—HOUSEKEEPING ROOMS, A [illegible] on Bunker Hill, exclusively; two, [illegible] four-room apartments from $15 to [illegible] per month, in private residences and [illegible] small apartment houses [illegible] home finer than any hotel in the [illegible] Less dust and mud than any other lo[illegible] feet. Pure air, electric [illegible] cable lines to top of hill, one cent [illegible] Two dollars per week saved in car fare [illegible] able to eat noon lunch at home [illegible] bustling Broadway to country life [illegible] in one minute's ride. We make no [illegible] for locating tourists and others. List [illegible] with us free. H. T. BLAKE & [illegible] Broadway, ground floor, next north [illegible] Hall, with Briggs & Co. 11

TO LET—FOR TOURISTS AND THOSE [illegible] accommodations, we save that long, [illegible] search. We give you free informa[illegible] regarding rooms and housekeeping [illegible] in every part of the city; in pri[illegible] and apartment houses; we can tell [illegible] to find what you want; our lists [illegible] entire city; our descriptions are [illegible] we can tell you fully regarding the [illegible] to be found in each place. [illegible] is free to you. Do you want it? TOUR[illegible] RENTAL BUREAU, Room 10, 208½ S. [illegible] 10

TO LET—HOTEL CADILLAC, 824 S. MAIN ST. [illegible] elegantly furnished, steam heated, [illegible] $11 to $18 per month. [illegible] Home 4[illegible]. Sunset 6006.

TO LET—[illegible] S. GRAND AVE., IN NEWLY [illegible] private home, in refined French [illegible] large sunny rooms, single or en [illegible] running water and bath, large veran[illegible] the grounds; will give first-class board [illegible] all home comforts; reasonable [illegible] Also two beautiful front parlors, well [illegible] for music teacher or physician. [illegible] HOME 4[illegible]. 11

TO LET—[illegible] S. GRAND AVE., IN NEW- [illegible] large sunny rooms, single or en [illegible] running water and bath, large veran[illegible] the grounds; will give first-class board [illegible] all home comforts; reasonable [illegible] also two beautiful front parlors, well [illegible] for music teacher or physician. [illegible] HOME 4370. 10

TO LET—AT HOTEL MARLBORO, 549-551 [illegible] ave.; new building and furnishings; [illegible] modern and up to date; finest fur[illegible] rooms in the city; service unsurpassed, [illegible] to none; all large outside sunny [illegible] get my prices before going elsewhere. [illegible] block from Central Park.

TO LET—HOUSEKEEPING SUITE, $18; [illegible] room, $10; for gentleman; electric [illegible] gas, telephone, call bells, hot and cold [illegible] baths; nice place for nice people. POT[illegible] PARK VILLA, 9[illegible] Potter Park ave., [illegible] Figueroa st., between Seventh and [illegible] 10

TO LET—HOTEL OHIO, 217 N. BROAD[illegible] opp. Courthouse; new brick block, [illegible] heat, hot water, free baths; telephones [illegible] room; roof garden; elevator; prices [illegible] to beat anywhere for the accommoda[illegible] and up per day. Weekly rates.

TO LET—[illegible] furnished, sunny, small bedroom in [illegible] Westlake home; gentleman only; tele[illegible] bath; ten minutes' walk; only $7.50 [illegible] 1[illegible] ORANGE.

TO LET—DON'T FAIL TO SEE THE NEW[illegible] furnished sunny outside rooms in the [illegible] Bldg., everything up to date, [illegible] new and very reasonable; $2 and up. [illegible] AND SPRING. 13

TO LET—ST. DENISE, SIXTH AND [illegible] sunny, bay window rooms; every[illegible] new and modern; running hot water in [illegible] free baths; every convenience; mod[illegible] rates. 12

TO LET—VENICE APARTMENTS, BEAUTI[illegible] modern, housekeeping apartments, fur[illegible] elegant, complete, hot water, pri[illegible] phone, sun parlor, close in. 1223 S. [illegible]

TO LET—IN WESTLAKE, VERY UN[illegible] opportunity to secure immense hand[illegible] chamber in fine modern private [illegible] $[illegible] per week. Phone RED 2887. 9

TO LET—2 OR 3 NICELY FURNISHED [illegible] for light housekeeping, walking dis[illegible] every modern convenience, very desir[illegible] 728 TOWNE AVE. 10

TO LET—FURNISHED, 2 EAST ROOMS, [illegible] house, instantaneous, bath, furnace [illegible] for the money, $6 and $9. Home [illegible] BEAUDRY AVE. 9

TO LET—1036 LINCOLN ST., NICELY [illegible] rooms for light housekeeping; also [illegible] in a modern residence; fine loca[illegible] distance. 9

TO LET—[illegible]MORE-CLIFF. [illegible] st., new house. [illegible] water and steam [illegible] rooms. 11

TO LET—HOTEL CECIL, FIRST AND [illegible] splendidly furnished rooms, hot [illegible] water in every room, all modern [illegible] close in. 18

TO LET—FOR $14 MONTHLY YOU CAN [illegible] furnished complete, 3 nice rooms, gas [illegible] bath, hot water, phone; close in. 334 [illegible] FIGUEROA ST.

TO LET—NEATLY FURNISHED HOUSE[illegible] rooms; suite of 2 rooms $3 per [illegible] no objection to children. Apply 8[illegible] 9

TO LET—$2.50 A WEEK, NICE, CLEAN [illegible] well furnished, close in. CLIFF [illegible] 322 E. 7th st., corner 7th and Koh[illegible]

TO LET—FURNISHED ROOM AT 837 S. [illegible] east front, 4 large windows; suitable [illegible] 1 or 2 gentlemen, $25. PHONE MAIN 3168. 9

TO LET—SUITE OF 3 ROOMS FURNISH[illegible] for housekeeping, all conveniences, sun[illegible] clean, at 2[illegible] S. FREMONT AVE. 11

TO LET—VALDEMAR, 6[illegible] W. 6TH ST. ELE[illegible] furnished rooms, $3 week, with pri[illegible] bath, [illegible] large office and sun parlor.

TO LET—AT THE TOP OF ANGEL'S [illegible] nicely furnished rooms, for house[illegible] bath and phone. 238 S. OLIVE. 12

TO LET—2 SUNNY FURNISHED HOUSE[illegible] rooms in private family; bath. [illegible] 606 E. 12TH ST. 11

TO LET—FRONT SUITE OF ROOMS IN [illegible] home, walking distance, nice for [illegible] 1030 W. 8TH ST. 10

TO LET—FOR GENTLEMAN; NICELY [illegible] back parlor; all conveniences; [illegible] distance. 915 S. FLOWER. 9

TO LET—ELEGANTLY FURNISHED ROOMS [illegible] well kept new modern house, at very [illegible] prices. 1[illegible] S. MAIN. 9

TO LET—FURNISHED ROOMS, CENTER [illegible] $1.50 per week and up; 25c, 50c [illegible] 311 W. THIRD. 11

TO LET—ONE BEAUTIFUL LARGE ROOM [illegible] for one or two gentlemen, close in. [illegible] W. 3[illegible]D ST. 11

TO LET—THREE OR FOUR NEWLY FUR[illegible] rooms for housekeeping. 312 SOUTH [illegible] AVE. 10

TO LET—THE NIAGARA, 627½ S. SPRING; [illegible] rooms, heat and hot bath; every[illegible] 14

TO LET—DESIRABLE FURNISHED 2 AND [illegible] housekeeping suites, $14 to $25. 611½ [illegible] 11

TO LET— Unfurnished Rooms.

TO LET—UNFURNISHED FIRST FLOOR [illegible] rooms; also second floor of 7 rooms, [illegible] toilets and bathroom with heater on [illegible] front and back porch, large yard. [illegible] OLIVE ST., near Temple. 9

TO LET—3 UNFURNISHED SUNNY ROOMS [illegible] housekeeping, ground floor, electric [illegible] porcelain bath, stove with oven, [illegible] to wash free, $15 month. 338 TOWNE [illegible] near Fourth street. 9

TO LET—3 UNFURNISHED SUNNY [illegible] for housekeeping; ground floor; no [illegible] gas for cooking; rent $12. 1168 W. [illegible] 9

TO LET—4 ROOMS FOR HOUSEKEEP[illegible] $10 per month, water paid. Ap[illegible] S. GRAND AVE. 9

TO LET—2 OR 3 ROOMS UNFURNISHED, [illegible] partly furnished, at No. 1102 MAPLE [illegible] Phone Main 7144. 9

TO LET—3 OR 4 SUNNY UNFURNISHED [illegible] including kitchen. 129 W. 33D ST. 9

TO LET—1 OR 2 UNFURNISHED ROOMS. [illegible] DECKER ST. 10

TO LET— Flats.

TO LET—NEW 6-ROOM MODERN FLATS, [illegible] and instantaneous heaters; 1129 and 1131 [illegible] no children. See J. C. H. IVINS, [illegible] Bldg., 3rd and Broadway.

TO LET—4 ROOMS, NEW, AT 1118½ SAN [illegible] W. H. OBEAR, 401 O. [illegible] Bldg., 2[illegible] S. Broadway.

TO LET—6-ROOM FLAT ON HARVARD [illegible] $[illegible] per month; new furniture [illegible] 2[illegible] FROST BLDG. 9

TO LET—BEST 4-ROOM FLAT IN CITY, [illegible] modern; want permanent tenant. [illegible] MAPLE AVE. 9

TO LET—$[illegible]; 4 ROOMS, BATH; NICE [illegible]; 910 and 1016 W. First; [illegible] ST.

TO LET—[illegible]-ROOM FLAT, M'LEOD BLDG., [illegible] and Alvarado; opposite Westlake [illegible]

TO LET—THREE ROOM FLAT, 215 NORTH [illegible] Apply room 113, POTOMAC [illegible] 12

TO LET—[illegible]-ROOM SUNNY FLAT, MOD[illegible] no children. 1322½ S. HOPE. 15

TO LET—[illegible] FLAT, $30, INCLUDING [illegible] 9[illegible] UNION AVE. 10

TO LET—ELEGANT NEW 6-ROOM FLAT. [illegible] 10

TO LET— Flats.

TO LET—

HOUSES, COTTAGES, FLATS, STORES AND LOFTS. IF YOU ARE LOOKING FOR SOMETHING TO RENT SEE THE RENTAL DEPT.,

MINES & FARISH,
11 315 S. HILL ST.

TO LET—
MODERN FLATS—WATER FREE.
$10—3 rooms, 150 N. Beaudry.
$10—3 rooms, 204 N. Fremont.
$10—3 rooms, 212 N. Fremont.
$12—3 rooms, 834 S. Figueroa.
$14—3 rooms, 334 S. Figueroa, furnished.
$16—3 rooms, 204 N. Fremont, furnished.
$16—4 rooms, 1012 Diamond.
$16—3 rooms, 1016 W. First.
$16—4 rooms, 912 W. First.
$15—3 rooms, 218 N. Fremont, furnished.
T. WIESENDANGER, 221 Laughlin Bldg.

TO LET—
On West Washington, four-room new, modern flats. In order to secure desirable tenants we will make exceptional low rates for the first two tenants.
EDWARD D. SILENT & CO.,
Members L. A. Realty Board.
Est. 1885. 216-218 West 2nd st. 9

TO LET—
$18—Including water, 4 rooms and bath, No. 236½ S. Olive.
$20—Including water, 4 rooms and bath, No. 236½ S. Olive.
Key at 236.
$30—No. 124 S. Bunker Hill, 7 rooms; key next door.
W. H. OBEAR,
401 O. T. Johnson Bldg.

TO LET—FOR $10 MONTHLY YOU CAN rent new, nice apartments, 3 rooms, housekeeping, gas range, bath, in elegant new building. 712 CERES AVE., also 1020 Colton st., 150 N. Beaudry and 204 N. Fremont.

TO LET—FOUR-ROOM FLATS; ALL MODern conveniences; trunkroom, beautifully located, R.R. call district; close in; on Pasadena line. Keys 950½ ALISO ST. Biggest snap in city. $16. 21

TO LET—
That modern 9-room flat over 518 Central ave., cheap rent to the right parties.
BOWEN & DOLTON,
10 439-440-441 Douglas Bldg.

TO LET—IN BEAUTIFUL SUNNY SIDE elegant flat. Apply 871 S. FIGUEROA. 21

TO LET— Furnished Flats.

TO LET—$14 A MONTH; 3 ROOMS FOR housekeeping, furnished complete; new, elegant; gas range, hot water, bath, phone; close in. 334 S. Figueroa st., 204-222 N. Fremont ave.; 1003-2011 E. Ninth; 712 Ceres ave.; 150 N Beaudry, 1020 Colton st., furnished, $10; elegant, highest class apartments with private baths. 1322 S. Hill st. T. WIESENDANGER, 221 Laughlin Bldg.

TO LET—ONLY ONE OF THOSE NICE 4-room apartments in Hoover Apartment house, every convenience, separate baths and toilets, hall furnished; see housekeeper on place; 'phone West 4509.
BOWEN & DOLTON,
10 439-440-441 Douglas Bldg.

TO LET—HANDSOMELY FURNISHED new modern 6-room flat to adults only and for a term of months; splendid location, large rooms, very complete and attractive. Inquire mornings. 1348A SOUTH FIGUEROA. 9

TO LET—FURNISHED LOWER FLAT, 5 sunny rooms, bath, pantry, electricity, gas, coal range, $30, water paid, adults. 1518 W. WASHINGTON.

TO LET—4-ROOM FURNISHED MODERN sunny lower flat, walking distance. 965 W. SEVENTH ST., west of Figueroa. 10

TO LET—3 AND 4-ROOM FLAT, FURNISHed, bath, gas for cooking, lawn, flowers, seen 1634 S. HOPE. Phone West 3451. 9

TO LET—3-ROOM SUNNY FLAT AND bath, nicely furnished for housekeeping, close in. 308½ S. FIGUEROA.

TO LET—IN BEAUTIFUL SUNNYSIDE, elegant flat. Apply 871 S. FIGUEROA. 10

TO LET— Apartments—Furnished.

TO LET—THE GIBSON APARTMENTS—

Elegantly furnished modern apartments for rent. Take Angels' Flight car at Hill and Third to Olive st., thence to N.E. COR. 4TH AND HOPE STS. 13

TO LET—AT THE KENWOOD, 943 SANTEE st., exceptionally finely furnished housekeeping suites, complete in all respects, including built-in buffet kitchens; everything new; only 2 left that have private baths; location very desirable; prices reasonable.

TO LET—THE SANTA BARBARA, 433 S. HOPE ST., handsome sunny 3-room housekeeping apartments; large, airy kitchens, beautiful location, telephone in every apartment; 5 minutes' walk from Broadway and Fourth.

TO LET—ELEGANT NEWLY FURNISHED apartments of 4 rooms, and bath. The equivalent of a modern cottage; light rooms, spacious kitchen; rent $40. Home phone 8391, Sunset Main 2556. JUANITA, 354 South Figueroa.

TO LET—THE PIERCE APARTMENTS ARE most homelike in city; unique plan; all corner suites, sunlight in every room, even the private baths; appointments first class. 444 S. HOPE ST., opposite Normal School.

TO LET—FINELY FURNISHED 2 AND 3-room suites, complete for housekeeping; also single rooms; steam heat, polished floors, tennis court and croquet ground. 928 SOUTH HOPE ST. 12

TO LET—ALTONA APARTMENTS, 803 S. Figueroa, 2, 3 and 4-room apartments, with bath, buffet kitchen, newly furnished, $22 to $40; also single rooms at moderate prices. Phone 6278. 11

TO LET—AT THE MARYLAND, FIRST-class apartments of 3 rooms and bath; steam heat and all modern conveniences; new brick building, new furniture. 546 S. GRAND AVE. 13

TO LET—FURNISHED, 2 AND 4-ROOM apartments; new and modern; private baths in each apartment. PARODIA APARTMENTS, 944 W. Sixth st. 10

TO LET—THE ROWAN; FURNISHED housekeeping suites; and single rooms; everything new and modern, 133 S. BUNKER HILL AVE. 14

TO LET—HOUSEKEEPING APARTMENT, large room, kitchen and private porch, 427 S. HOPE ST. Phone 7964. 10

TO LET—6-ROOM FLAT, NEWLY FURnished, rates reasonable. 1336 S. GRAND. 11

TO LET— Rooms and Board.

TO LET—

AT THE MARION,
935 SOUTH HILL ST.
Front suite, also single room, finest home table, reasonable rates.

TO LET—NICELY FURNISHED ROOMS with or without board, for young ladies who work; also two or three furnished rooms with use of kitchen, suitable for man and wife. Apply 134 W. 17TH ST. 12

TO LET—IN WESTLAKE DISTRICT, A strictly modern cottage of 5 large rooms and reception hall; plenty of sunshine; large yard, with foliage; between two car lines. Inquire 718 VALENCIA ST. 9

TO LET—BEAUTIFULLY FURNISHED large sunny front room for two, with excellent board, private family, piano, furnace heat, all conveniences. 1421 W. 9TH ST., corner Whittier. 11

TO LET—NICELY FURNISHED rooms with board, good location, home cooking, bath, all conveniences, rates reasonable. MRS. M. J. BIRDSALL, 1023 South Grand ave. 11

TO LET—THE MOORE, BEST PRIVATE board in city; sunny rooms, table furnished with plenty of fresh fruit and green vegetables. Corner 8TH AND FRANCISCO. 13

TO LET—SOUTHERN FAMILY HOTEL. Newly furnished rooms, good home cooking, all conveniences. Home phone 1033, Sunset Black 3901. 698 WESTLAKE AVE.

TO LET—BEAUTIFUL ROOMS, FIRST-class board; large grounds; reasonable rates, in most healthful location. GARVANZA VILLA. Take cars on S. Main. 11

TO LET—2 PLEASANT ROOMS, FIREplaces in each with excellent board, home cooking, in walking distance. 1200 SOUTH HILL. Home 4206. 11

TO LET—1 LARGE HANDSOME SUNNY room with private bath; with excellent table board in handsome private home. 1153 W. SEVENTH ST. 13

TO LET—LARGE FRONT ROOM FACING Broadway, electricity, light, mantel and grate, for two, board and room. $50. 954½ S. BROADWAY.

TO LET—WANTED MIDDLE AGED LADY to room and board and also for companion. Call today between 10 and 4. 318 W. ADAMS. 9

TO LET—NICELY FURNISHED SUNNY rooms with board, modern conveniences, within walking distance at 1[illegible] S. HOPE. 12

TO LET—IN PRIVATE FAMILY, NEAR Chester Place, pleasant front room with board to two people. 722 W. 23RD. 9

TO LET—FINE ROOMS, EXCELLENT board in pleasant location, walking distance. HOTEL OLIVE, 321 S. Olive st. 9

TO LET—ROOMS AND BOARD, ELEGANT sunny room, furnace heat; for two. 1022 BONNIE BRAE. 12

TO LET—PLEASANT SUNNY ROOMS with board; home cooking. 1231 S. OLIVE. 10

TO LET— Rooms with Board.

TO LET—257 S. BEAUDRY AVE., EXCEPtionally large handsome sunny room, in spacious modern private home of refined eastern people, with all the attractions of a country home, combined with city conveniences; central to all points of interest; five minutes' walk from Broadway, through Third street tunnel or the Crown Hill cars. Home comforts, palms, flowers; terms reasonable. Also barn to rent.

TO LET—BEAUTIFUL SUNNY BAY WINdow rooms, with excellent board in nice home with grounds. 941 S. FIGUEROA. 12

TO LET— Houses.

TO LET—

HOUSES AND FLATS IN ALL PARTS OF THE CITY. OUR LISTS ARE FREE AND WILL SAVE YOU TIME AND TROUBLE.

RENTAL DEPARTMENT,
COLONY INVESTMENT CO.,
224 S. SPRING ST.

TO LET—

HOUSES AND COTTAGES, FURNISHED AND UNFURNISHED, IN ALL PARTS OF THE CITY. OUR LISTS ARE COMPLETE AND FREE. RENTAL DEPT.,

MINES & FARISH,
11 315 S. HILL.

TO LET—HOUSES.
$15—4-room new dwelling, west side of Ganahl st., third new house north of Wabash, or will sell for $1500; terms $100 cash, balance $15 month.
$35—8-room modern dwelling, 1472 Sunset blvd., or will sell for $4000; terms $35 cash, $35 month.
ALLISON BARLOW, 217 S. Broadway, room 126. Phones Main 469; Home 469.

TO LET—RYDER REALTY CO.,
226 Mercantile Place.
To rent, desirable furnished and unfurnished cottages, houses and flats in good localities. You will save time and trouble by seeing our list. Free city maps.
RYDER REALTY CO.,
226 Mercantile Place.

TO LET—
We have some very attractive propositions to offer in the way of cottages and rooming-houses.
Come in and get key list.
TEXAS REALTY CO.,
Rooms 20-21, N.W. corner Spring and 5th. Home 6308, Main 8793. 9

TO LET—GOOD MODERN 7-ROOM HOUSE on Jefferson street, near Vermont, $27; 8-room choice house on 28th near Vermont, $30; new 5-room cottage furnished, $20; no small children. Elegant 6-room cottage, furnished; best location, $45. J. A. WACHOB & CO., 3513 Vermont ave. 9

TO LET—
An 11-room modern house and 4-room cottage near 8th and Central; good rooming-house.
BOWEN & DOLTON,
10 439-440-441 Douglas Bldg.

TO LET—5-ROOM HOUSE, BARN, $1650, furniture for sale; parlor set, bedroom set, dining-room and kitchen table, 5 chairs and some other small things, $75. Close in, hours between 5 and 7, evenings. HOME PHONE 3703. 9

TO LET—AN 8 ROOM TWO STORY HOUSE, partly furnished, also large barn, 535 MIAMA ST., west of Westlake Park, and near car line, rent low. Call at 919 BURLINGTON AVE. to see owner and get key. 13

TO LET—BY CHARLES M. STIMSON, 307 Trust Bldg. 8-room house, suitable for two families, lawn and fruit trees, 217 E. 33d street, only $15 and water, in manufacturing district, midway between Maple ave. and Main street car lines.

TO LET—IN WESTLAKE DISTRICT, A strictly modern cottage of 5 large rooms and reception hall; plenty of sunshine, large yard, with foliage; between 2 car lines. Inquire 718 VALENCIA ST. 10

TO LET—LOVELY NEW 6-ROOM COTTAGE in choice new residence section; low rent to right parties. Particulars at interview only. Owner, WATSON, 322 Trust Bldg. Phone 2790. 12

TO LET—BY W. H. ALLEN & SON. 5-room cottage, newly decorated, east front, lawn, 1973 BONSALLO AVE. $22, water free. W. H. ALLEN & SON, 216 Douglas Bldg. 10

TO LET—6-ROOM MODERN COTTAGE, 153 W. 37th st., ½ block west Main st. car, $20, water paid. W. H. CHAMBERLIN, owner, 403 H. W. Hellman Bldg. Phone 5359. 12

TO LET—ATTRACTIVE NEW BUNGALOW Hollywood car line, 5 cent fare. Modern plumbing, $15 a month, including water. HOME 2929, 127 TEMPLE ST. 9

TO LET—7-ROOM MODERN COTTAGE, 1356 East 21st.; bath, heater, gas, electricity, cellar, lawn, flowers, $25, water paid; no children. PHONE 1920.

TO LET—THREE OR FOUR ROOM COSY home, $8 or $10 month; water paid. Call evenings, 1225 EAST 51ST ST. ½ block east of Central ave.

TO LET—NEAT, ATTRACTIVE TENT COTtage, 4 rooms and porches, in Highland Park foothills, near car line. 430 STIMSON BLDG. 9

TO LET—1705 NEW ENGLAND STREET, 7-room house, gas and electricity, $17.50 per month. Tel 9012, OWNER, 748 S. Spring.

TO LET—8-ROOM HOUSE OF 1491 W. 4TH., $25. 5-room cottage, 2657 Magnolia ave., $22.50. HURD BROS., 610 Trust Bldg. 12

TO LET—COTTAGES.
$10—5 rooms, 2102 E. Ninth st.
T. WIESENDANGER, 221 Laughlin Bldg.

TO LET—$30, NEAT 2-STORY 7-ROOM house, 462 East 4th st., (close in.) LEE A. M'CONNELL & CO., 145 S. Broadway. 14

TO LET—GOOD 7-ROOM HOUSE AND barn, with four acres of land. 4601 NORMANDIE AVE. Phone West 3026. 11

TO LET—5-ROOM MODERN COTTAGE, 30TH and Wall; fine location, 1 block to Maple ave car, $18 monthly, water paid.

TO LET—UNFURNISHED, FLAT OF TEN rooms; all modern conveniences. 724 W. 11TH. Apply on premises. 11

TO LET—CHEAP, 5-ROOM COTTAGE, partly furnished or unfurnished. 2315 GARNET ST., Boyle Heights. 10

TO LET—5-ROOM COTTAGE, ALL MODern conveniences. Apply 741 RUTH AVE., or phone Main 9029. 9

TO LET—5-ROOM MODERN COTTAGE, porcelain bath, etc. See OWNER, room 393 Wilcox Bldg. 10

TO LET—MODERN UP-TO-DATE 6-ROOM house. 1229 W. TENTH. Take 9th-st. car to Blaine street. 10

TO LET—HOUSE 4 ROOMS, CLOSE IN, $11.50. BUCK, 117 Broadway. Phones 285. 9

TO LET—5-ROOM COTTAGE, $16 MONTH, water paid. 1343 W. 20TH ST. 10

TO LET—4-ROOM COTTAGE, $12, INCLUDing water. Call 1525 E. 14TH. 9

TO LET— Furnished Houses.

TO LET—FOR THE WINTER, ONE OF THE MOST BEAUTIFUL OF SUBURBAN HOMES, 6 MILES FROM LOS ANGELES AND WITHIN EASY ACCESS TO THE ELECTRIC CARS AND THE SOUTHERN PACIFIC RAILWAY. THE HOUSE CONTAINS 14 ROOMS, BEAUTIFULLY FURNISHED; 3 BATHROOMS. THERE IS ALSO A SERVANTS' HOUSE WITH BATHROOM AND LAUNDRY AND THREE OTHER ROOMS; ELECTRIC LIGHT, TELEPHONE AND EVERY MODERN CONVENIENCE. THE GROUNDS CONSIST OF 3 ACRES IN THE HIGHEST STATE OF CULTIVATION, PLANTED TO THE RAREST OF PLANTS AND TREES, ARBORS AND FRUIT TREES OF EVERY DESCRIPTION; LAWNS, FINE BARN, OUTBUILDINGS AND CHICKEN YARDS. A HORSE, COW AND CHICKENS ON THE PLACE. IN FACT, EVERYTHING IS COMPLETE AND THIS IS AN IDEAL HOME FOR SOMEONE WHO WISHES TO ENJOY THE OUTDOOR LIFE IN CALIFORNIA IN THE WINTER UNDER THE MOST FAVORABLE CIRCUMSTANCES. CALL UPON OR ADDRESS N. P. BAILEY, 300 FROST BLDG., LOS ANGELES, CAL.

TO LET—NEWLY FURNISHED 9-ROOM home, modern, all conveniences; linen, silverware, lawn, flowers, east front, high ground, near Pico; adults, references. 1249 WESTLAKE AVE. 10

TO LET—A BEAUTIFUL PRIVATE HOME, elegantly furnished, all modern improvements, $65 per month; adults only, close in. 915 W. FIFTH. Call between 10 a.m. and 4 p.m. 9

TO LET—FURNISHED, 5 ROOMS, BEAUTIful corner house, strictly modern, beautifully furnished, piano, etc., $25 per month. Downey ave. car. 156 S. JOHNSON ST.

TO LET—
FURNISHED HOUSES.
LANE & STEVENS,
9 215 Mercantile Place.

TO LET—FURNISHED 5-ROOM MODERN cottage during racing season; close to Ascot Park; adults only; Vernon or San Pedro car. 904 E. 50TH ST.

TO LET—RESIDENCE FURNISHED, SEVEN rooms, bath, piano, five or six months, 1701 BURLINGTON AVE. $50 to $60. 9

TO LET—3309 S. GRAND AVE., HANDSOME house ten rooms, modern conveniences; furnished, barn. PHONE 23359. 13

TO LET—FURNISHED 5-ROOM COTTAGE close in, rent $30 per month. Apply 463 N. GRAND AVE. 9

TO LET—5-ROOM COTTAGE, FURNISHED; gas, bath, 2 bedrooms, nice location, rear 1253 W. 30TH. 12

TO LET—2-ROOM BUNGALOW FURNISHED or unfurnished. Apply 1731 S. LOS ANGELES ST. 9

TO LET— Furnished Houses.

TO LET—
JONES & RYDER LAND CO.
Ground Floor. 218 West Third st.

FURNISHED HOUSES.

12 rooms—West Adams st.; elegantly furnished; hardwood floors, $300.
14 rooms—West Adams st.; first-class in every respect, $200.
14 rooms—S. Figueroa st.; in good condition and very desirable, $150.
10 rooms—Bonnie Brae st., handsomely furnished; furnace; lawn and flowers, $90.
9 rooms—S. Euclid ave.; a furnace; double parlors, with hall between; 5 sleeping-rooms, $80.
9 rooms—W. Washington st.; excellent neighborhood, $75.
7 rooms—Albany st.; new furniture and good barn in the rear, $75.
8 rooms—Westlake ave.; good house and a cement cellar; nice yard, $75.
10 rooms—S. Fremont ave.; very nice place, within walking distance, $60.
7 rooms—E. Ave. 55; modern and nice, $45.
7 rooms—W. 25th st., 4 sleeping-rooms; wood and coal ranges; $45.
8 rooms—E. 36th st.; large reception hall, completely furnished; nice yard and garden, $45.
7 rooms—S. Alvarado st., completely furnished, $40.
7 rooms—W. 18th st.; fine neighborhood, $40.
6 rooms—Thorn st., Pasadena ave.; bungalow; new furniture; mission style, $40.
5 rooms—Normandie st.; nice barn in the rear, $35.
6 rooms—23rd and San Pedro st., $35.
5 rooms—E. Washington st., newly painted; nice locality, $35.
6 rooms—W. 23rd st., 1-story bungalow, $35.
6 rooms—West 24th st., new house; in good condition, $30.
8 rooms—Warner st.; 4 sleeping rooms, $35.
JONES & RYDER LAND CO.,
Ground Floor. 218 W. Third street. 9

TO LET—FURNISHED 5-ROOM COTTAGE, modern, $30, no children. 127 W. AVE. 56. 12

TO LET— Farming Lands.

TO LET—

FIVE-ACRE RANCH
CLOSE TO CITY.
RENT $25 PER MONTH.

Located on S. Main st., close to Manchester ave. Improved with modern 5-room cottage; has a fine well and pumping plant with plenty of water.

SUBURBAN DEPARTMENT,
JONES & RYDER LAND CO.,
11 218 West Third st.

TO LET—FARM LANDS; ABOUT 150 ACRES peat and mesa land near Westminster, Orange county; artesian wells, good ranch house, barn, etc. 221½ S. SPRING, room 12.

TO LET— Stores, Offices, Lodging-houses.

TO LET—GROUND FLOOR AND BASEment of building, 324 S. Los Angeles st., cor. Boyd, containing about 12,000 square feet. Alley in rear, side and front entrances, electric elevator, cement floor in basement. Apply at office.
THE SUN DRUG CO.,
Second floor, 324 S. Los Angeles st.

TO LET—

STORES, OFFICES, LOFTS, WAREHOUSES AND FACTORY SITES, HOTELS AND ROOMING-HOUSES. WE HAVE ALL THE AVAILABLE LOCATIONS.

RENTAL DEPARTMENT,
R. A. ROWAN & CO.,
200 H. W. HELLMAN BLDG.

TO LET—A 3-STORY AND BASEMENT brick building, Nos. 332-334 S. Spring, for a term of five years, commencing April 1, 1906. Building has 50 feet frontage on Spring with depth of 165 ft., 42 rooms on second and third floors, with all about 32 by 63 feet, covered by temporary buildings erected by present tenant. Apply to LEE A. M'CONNELL, Frost Bldg., or WILLIAM GARLAND, Braly Bldg.

TO LET—MODERN 20-FOOT STORE, ON E. side of Main street, 40 feet north of Burbank Theater. For rent and terms of lease inquire of BLACK BROS., 905-906 Braly Bldg. 14

TO LET—
STORES, OFFICES AND WAREHOUSES.
COME DIRECT TO
A RENTAL FIRM.
WRIGHT & CALLENDER,
323 SOUTH HILL ST.

TO LET—42-ROOM NEW HOTEL, JUST COMpleted, everything modern; good nearby town, where a paying business can be established. Rent $250; 5 years' lease. 67-room ready to furnish January 1 next; pressed brick, modern, corner building; close in. Rent $313; lease 5 years. CASON & ARNOLD, Associated Hotel Brokers, 422-23 Grant Bldg.

TO LET—
On N. Los Angeles st., storeroom 60x30 with loft above. Good location for wholesale house or manufacturing establishment.
EDWARD D. SILENT & CO.,
Members L. A. Realty Board.
Est. 1885. 216-218 W. 2nd st. 9

TO LET—SEVERAL BEAUTIFULLY DECOrated warerooms, each 32x75 feet; well lighted, clean and airy; choice central location; freight and passenger elevator service; unusually good quarters for wholesale millinery, tailor, jeweler or any light manufacturing business. Apply 345-347 S. SPRING ST.

TO LET—NICE CORNER ROOM IN NEW two-story building for drug store; also room for barber shop; northeast corner Jefferson st., and Western avenue. See owner BAKER, 1665 Winfield, or 1400 W. Pico. Phone Home 2585, West 890. 9

TO LET—GROCERY STORE WITH A good lease, and all the fixtures for sale. A fine chance for a groceryman to start in business on the best street in Los Angeles. Inquire of J. E. WILLIAMS, 1426 W. Pico. Home 2050. 13

TO LET—$18, ELEGANT STORE, PLATE front, 1011 E. 9th st.
$18—Store 64 feet deep to alley, 1120 E. 7th st.
$15—Store, plate front, 323 S. Figueroa.

TO LET—A CIVIL ENGINEER, WHO HAS lease on suite of offices in Pacific Electric Bldg., would like one or two responsible parties to share office room expenses. ROOMS 218 AND 219. 10

TO LET—STORES NEAR 2ND AND BROADway, $125; Third, part store, $100; Fourth $40; Fifth $175, $100; Spring near 2nd $300, $150, $200; Fourth $300, $220. RYDALL, 218 South Broadway.

TO LET—FINE STORE BUILDING, 20x85; S. Spring street, in the 500 block; elegant front; good lease. COLE, 518 Byrne. Main 3823. Home 4155. 11

TO LET—22½x150, NEW STORE, 1118 SAN Pedro st., with large lot in rear; rent $25. W. H. OBEAR, 401-402 O. T. Johnson Bldg. 334 S. Broadway.

TO LET—DESKROOM IN A LARGE LIGHT office of two rooms, with use of phones. Call at 408 BRYSON BLDG., 145 S. Spring st.

TO LET—ONE OFFICE OR DESK room in first-class block, 436-8 MASON BLDG. 4th and Broadway.

TO LET—½ STORE, 145 W. FIFTH; NEW front put in; fine basement; rear entrance. Tel. 41050. BROOKS, 403 S. Mathews.

TO LET—WANT DRUGGIST TO LEASE new corner store and flats, Jefferson and Hope street. HILLMAN, 251 E. 5th st. 12

TO LET—ONE OFFICE OR DESK ROOM; first-class office and building. 436-8 MASON BLDG., 4th and Broadway. 9

TO LET—DESKROOM, CONVENIENT OFfice stenographer, both telephones. 223 W. SECOND, room 101.

TO LET—$80; 20x80, NEW; 211 N. BROADway. Come see. THE McCARTHY CO., 203 N. Broadway.

TO LET—COBBLER SHOP, $5 PER MONTH; good location, free till January 1. Call 2708 VERMONT AVE.

TO LET—DESK ROOM IN FRONT, WELL furnished office. Telephone, etc. 204-6 FROST BLDG.

TO LET—DESKROOM, FRONT WINDOW. Call between 12 and 1. 234 BRYSON BLK. Hurwitz. 11

TO LET—NICE OFFICE, LOW RENT. SEE E. A. MILLER, 206½ S. Broadway. 11

TO LET—DESK OR OFFICE ROOM, 616-620 GRANT BLDG. Home 1004. 12

TO LET—OUTSIDE OFFICE FOR RENT cheap. 120 N. BROADWAY. 10

TO LET—BEST OFFICE IN FAY BLDG., ROOMS 205-206. 10

TO LET— Stores, Offices, Lodging-houses.

TO LET—2-STORY AND BASEMENT, NO. 130½-134 Center Place, between Spring and Main, First and Second sts., suitable for printing, book-binding, plumbing, tailors, cigars or other manufacturing business. If wanted will rent upstairs hall separate. Apply WM. M'LEAN, 945 Sunbury st. Home phone 8158, or 1224. 9

FOR SALE— Houses.

FOR SALE—
HOMES ON TERMS.
$950—4 rooms, E. 24th st.; $200 down.
$1800—5 rooms, Donaldson st.; $200 down.
$2000—5 rooms, Arroyo Seco st.; $200 down.
$2000—5 rooms, Ulysses st.; $300 down.
$2500—5 rooms, Dixon ave.; $300 down.
$2500—6 rooms, San Julian st.; $300 down.
$3000—6 rooms, San Julian st.; $300 down.
$2500—5 rooms, Brooklyn ave.; $500 down.
$2350—5 rooms, Dewey ave.; $400 down.
$3000—7 rooms, Marmion Way; $500 down.
$3100—6 rooms, W. 27th st.; $500 down.
$2000—5 rooms, W. 29th st.; $500 down.
$2700—6 rooms, Maines st.; $500 down.
$2000—5 rooms, W. 27th st.; $400 down.
$1700—5 rooms, La Franco st.; $600 down.
$2300—5 rooms, Dalton ave.; $250 down.
$3800—6 rooms, Thorpe st.; $1000 down.
$2400—5 rooms, Widney ave.; $500 down.
$2700—6 rooms, Third ave.; $1000 down.
$3000—5 rooms, S. Bonnie Brae; $150 down.
$3300—6 rooms, W. Jefferson; $500 down.
If you don't see what you want here, come in and let us show you some more.
MANSFIELD REALTY CO.,
Members L.A.R.B.,
605 Grant Bldg.
Main 2567, Home 2772. 9

FOR SALE—
$4250, $500 DOWN, $35 PER MONTH.
HOOVER STREET.
A beautiful 7-room, story and a half house on a fine street, Hoover street corner. This home is new and has every modern utility. The dining-room and large reception hall are paneled. All the front rooms are finished in Flemish oak. The bedrooms upstairs are finished in white enamel. The front rooms have beam ceilings and hand-made old brass fixtures. There are two beautiful fireplaces; one for gas and one for wood. This house contains one of the coziest dens to be found in the city. For further particulars see
R. A. BURTON REALTY CO.,
416-418 Laughlin Bldg.
315 South Broadway.
Phones Home 7657, Main 4714. 9

FOR SALE—
$4500—Splendid two-story residence of eight rooms and bath; location, best part of La Salle ave.
$4200—Lovely two-story 6 rooms and bath; hardwood floors; beam ceilings; Flemish oak, brick mantel; interior design is extremely modern, in West Adams district, lot 50x150.
$3400—On Cincinnati st., Boyle Heights, a fine 6-room bungalow, reception hall, dining-room and parlor in hand painted cove ceilings. Lot 50x140.
$3000—Five-room modern cottage, 35th st., near San Pedro. Lot 50x135.
$7500—A choice 8-room residence one-half block from Westlake Park, including all furniture, buggies, etc.
The above are genuine bargains. For particulars, G. A. HOLCOMBE & CO., 307 Mason Bldg. 9

FOR SALE—
BEAUTIFUL 7-ROOM RESIDENCE.
Seven large rooms and reception hall, polished birch floors, handsome open stairway, massive brick fireplace, beautiful built-in sideboard with French plate mirror, and other pleasing features. This place was built for a home and is not only well arranged, but handsomely finished and substantially built. Lot 50x140. Price $6000. On Normandie avenue, near Adams street.
JONES & RYDER LAND CO.,
Ground Floor. 218 W. Third st. 9

FOR SALE—
THE HOUSE YOU WANT.
Elegant 2-story 8-room residence in choice location.
RAMPART ST. NEAR 7TH.
Modern in all respects, elegantly finished, an ideal home.
Lot 50x150. Price $5500.
FAVORABLE TERMS.
Convenient to two car lines.
See MR. CHAPELLE.
GOLDEN STATE REALTY CO.,
11 No. 421 S. Spring st.

FOR SALE—
Modern 5-room cottage, E. 23rd st., price $2500; $1000 cash.
6-room 1½-story cottage, E. 27th st., west of Central ave.; price $2900; ½ cash.
Modern 6-room cottage, 32nd, near San Pedro; price $2700; $1400 cash.
New modern 6-room cottage, W. 25th; price $3300; $1000 cash, balance same as rent.
Modern 8-room residence, W. 30th, near Toberman; price $5250; terms $1500 cash.
BLAKE REALTY CO.,
117 South Broadway.

FOR SALE—
Special bargain; foreclosed and owned by bank; 7-room 2-story house, 731 E. 25th st., ½ block east of San Pedro st., almost new; hardwood floors; lot 50x150; lot worth $1500; price $2000, terms cash $300, balance $30 per month. Apply BAINBRIDGE & CO., 108 Stimson Bldg., between 11 a.m. and 3 p.m.

FOR SALE—DO YOU WANT AN INvestment paying over 12 per cent., consisting of a two-story 6-room residence furnished for two small families? Also 2-room cottage in the rear of same lot, unfurnished, both having modern improvements; lot is 50x125 feet; all for $3700 cash, from owner; no agents. Call Sunset phone SOUTH 292. 9

FOR SALE—THIS BARGAIN.
2-story, 7-room
strictly modern house, only $3250.
Everything first-class, fine buffet and mantel. Lot 45x140. Better see this today sure.
G. W. SOUTHARD,
409 Copp Bldg., 218 S. Broadway.

FOR SALE—EASY TERMS, LIKE RENT.
$700—$400 down; 2 rooms, Echo Park.
$1100—$100 down; 5 rooms, large lot.
$1350—$150 down; 5 rooms, modern.
$1900—$200 down; 5 rooms, strictly modern.
JOHNSTON & BROOKE,
Home 5066, Main 3439. 520 H. W. Hellman Bldg. 9

FOR SALE—$3600.
A Pasadena snap; 8-room modern residence Pepper st., near Fair Oaks ave., with lot 75x175, a splendid investment; sure to increase rapidly in value; $300 down secures it; act promptly; do it now. Owner, JOHN T. WATSON, 322 Trust Bldg. 12

FOR SALE—
$300 cash and $25 per month will buy a new, well built cottage; 50x150 feet, in the southwest; price $2500.
Home 7465. C. M. SKEEHAN & CO.,
Main 480. 633 Pacific Electric Building. 9

FOR SALE—$4500.
A charming residence on that magnificent boulevard, Figueroa street; a genuine bargain; it will sure be worth $1000 more in 6 months; terms to suit.
Owner, 322 TRUST BLDG., Phone 2790. 12

FOR SALE—$2600 BUYS A COSY LITTLE home in southwest; large lot, barn, lawn, flowers, chickens, furniture all new, everything complete for housekeeping. STATE OF CALIFORNIA RENTAL & INVESTMENT CO., Sole Agents, 306 W. 7th st.

FOR SALE—OWNER LEAVING CITY, will sacrifice 4-room and bath modern, near Prospect Park, Boyle Heights; price $1100; rented for $12 per month. CRAIG-BROOKS CO., Merchants' Trust Co. Bldg., room 118, 207 S. Broadway.

FOR SALE—A GOOD INVESTMENT, TWO cottages on Iroio street, near Pico, will bring in 10 per cent. or you can live in one and rent the other, $3300, part cash. Real Estate department. BURCK-GWYNN CO., 106 South Broadway.

FOR SALE—306 E. 36TH, NEAR MAPLE ave.; modern 8-room residence; hardwood floors, brick mantel; combination fixtures; up-to-date place; lot 50x125; fine neighborhood; price $4200; terms. BLAKE REALTY CO., 117 S. Broadway. 13

FOR SALE—6-ROOM MODERN COTTAGE, nearly new; large lot, beautiful lawn and flowers, southwest, close in; I must sell at some price; easy terms; no agents. Call 220 HELLMAN BLDG., 4th and Spring. Home 4530. 10

FOR SALE—ON EASY TERMS, NEW 5-room strictly modern cottage, large lot with alley and well located. Price $2150, $150 cash, balance $20 per month including interest; no better investment. OWNER, 3205 Central ave.

FOR SALE—$3900; FINE SEVEN-ROOM house on beautiful Halldale ave. near Adams, in fine condition, built for a home; owner out of city, must sell; part cash. MRS. REEVES, phone Main 7665, or 1407½ Bond st. 9

FOR SALE—NEW 6-ROOM COTTAGE, MODern, 50x150 to alley. This week only; $2600. Owner on premises. 1429 EAST ADAMS. 11

FOR SALE—BEAUTIFUL MOUNTAIN view lot, 33x135, high ground, 6-room cottage, $3000. Apply 946 CAHUENGA ST. 11

FOR SALE—2-STORY HOUSE WITH STORE room and 6 living rooms; large barn, lot 50x160. Inquire 613 E. WASHINGTON ST. 22

FOR SALE—5-ROOM MODERN HOUSE, close in, west of Figueroa, north of Pico. 1425 WINFIELD ST. Phone Main 7640. 9

FOR SALE—5 AND 6-ROOM COTTAGES, close in, S.W., at a bargain if taken soon. Call and see HARTZ, 637 S. Main. 13

FOR SALE—3-ROOM HOUSE AND LARGE lot on business street; inquire on premises after 5 p.m. 2815 E. FIRST ST. 9

FOR SALE—BY OWNER, 7-ROOM COTtage, all conveniences. Call mornings. 1139 ANGELINA ST. Walking distance. 9

FOR SALE—4 ROOM HOUSE, LOT 50x150 on Ave. 54, price $1800; terms. LeGRAND BLANCHARD CO., 605 S. Main. 11

FOR SALE—SEVERAL GOOD MODERN homes in Boyle Heights, cheap. WILLIS BARNARD, 2535 E. Third. 10

FOR SALE—1560 E. ADAMS ST., 5 ROOMS, all modern, $2800, $200 down. SIDDALL, 709 Copp Bldg. 10

FOR SALE—MODERN 5-ROOM COTTAGE, part cash, rest payments. 1714 DIXON AVE. 13

FOR SALE— Houses.

FOR SALE—

—BY—
MINES & FARISH,
315 South Hill street.

$2800—On W. 21st, a modern bungalow, south front, containing 6 rooms; cash payment $750, balance $30 per month and interest at 7 per cent. If you want a close-in home, why not try this one?
MINES & FARISH,
315 South Hill street.

$3400—This exquisite six-room cottage is within two blocks of the handsome homes on West Adams Heights, on Harvard; on the clean side of the street, fine neighborhood, and the house contains every appointment of beauty, convenience and comfort that heart could desire. It is substantially built and the lot is 50x145; $600 handles it with $25 per month.
MINES & FARISH,
315 South Hill street.

$4000—On 27th between Vermont and Budlong, is one of the most attractive six-room bungalows in Los Angeles; new, thoroughly artistic and very convenient. Large lot with many beautiful flowers. The location is as desirable as anyone could possibly wish for; an outhouse with two good rooms. If you want a home at this price you need look no farther. The price will suit you, the location too, and the terms will be made to please you.
MINES & FARISH,
315 South Hill street.

$4000—On Fedora st. For this amount you can buy a new, up-to-date and very attractive home of 7 rooms with 4 bedchambers at cost; absolutely at cost. Hardwood floors, piped for furnace, artistic paneling, beautiful buffet, beamed ceiling and every other feature that could be desired for the money. Grand view of the mountains and in a location where values are rapidly advancing.
Change in owner's plans forces him to sell this place at cost.
—LOT 50x150—
MINES & FARISH,
315 South Hill street.

$4750—New home of 8 rooms, 4 bedrooms, north front, in the midst of beautiful homes; hardwood floors, tinted walls, porcelain bath, stationary tubs, electric lights and gas; swell buffet, Flemish oak finish. If you want a home at the right price you need look no farther. This place is west of Vermont near Adams. Only $1000 cash, balance easy.
MINES & FARISH,
315 South Hill street.

$6000—This beautiful residence with 8 rooms, 4 bedchambers, is a very attractive home for the money; has every up-to-date feature that goes with some homes of today; the arrangement would please the most exacting.
It is an east front and a bargain.
LOT 50x150.
MINES & FARISH,
315 South Hill street.

$6000—This 8-room house with four bedrooms is very attractive and could not be duplicated for the price. It has been built two years and the lots have advanced since. It is larger than the family requires and they are willing to sacrifice.
Anyone wanting a home of this size would do well to see the place before buying. It is well built, very artistic and convenient, and in the heart of the Westlake section.
—50x145—
MINES & FARISH,
315 South Hill street.

$7250—On Kenwood, an east front; it is on a corner and contains ten rooms, 5 bedrooms, all beautifully finished; oak floors, natural wood finish, delicate and attractive tinting on the walls. The arrangement of the house is artistic in the extreme.
It is dirt cheap and should please the most critical.
Don't miss seeing this place before buying.
—LOT 63x140—
MINES & FARISH,
315 South Hill street.

$11,500—In the right place on W. 28th is a beautiful home of 9 rooms, 4 spacious bedchambers, that can be bought for a reasonable price.
There is a wealth of harmony and graceful lines embodied in its construction; oak floors, very rich paneling, swell buffet, ideal dining-room and den; furnace, Rudd heater, auto and Jap house; lawn 100x125 with flowers everywhere.
You can't do better; stop looking and buy this place. It is cheap.
—SEE—
MINES & FARISH,
315 South Hill street
—FOR—
BEAUTIFUL HOMES.
9

FOR SALE—
BY WM. SAULSBURY,
601 H. W. HELLMAN BLDG.
$2500—5-room 1-story cottage, on Magnolia; electric fixtures, gas, etc.; lot 35x169.
$3000—Nice 1-story cottage, 5 rooms; bath, screen porch, pantry, electric fixtures, gas, etc.; lot 40x160; near one of the best streets in town and close to car line; house in fine condition; a good buy.
$3350—1-story cottage, 6 rooms, bath, screen porch, electric fixtures, gas; only $1200 cash required.
$4250—1-story 6-room bungalow, bath, closets, screen porch, pantry; electric fixtures, gas; only about $1700 cash required.
$4325—Handsome 1-story on W. Adams st.; 7 rooms, bath, screen porch, pantry, electric fixtures, gas; lot 50x150; only $1100 cash required.
$5500—2-story house, 8 rooms, bath, closets, screen porch, pantry, cellar, etc.; white enamel and dark flemish finish; built in 1905; in Westmoreland Heights tract.
$6000—2-story house, 7 rooms, in the beautiful West Adams Hts. tract; looks cheap, considering value of lots in this locality; only $2500 cash required; lot 50x165.
$6500—Very nice 2-story house, 9 rooms, Raymond ave.; hardwood floors, Oregon pine finish, etc.
$6500—2-story 10-room house; Van Buren Place.
$6500—9-room house on Kenwood.
$6500—House, close in, 11 rooms, near a fine Pico-st. corner; suitable for rooming or boarding-house.
$7500—Fine corner residence, ten rooms in southwest district.
$7500—Very handsome new house, never occupied; in Westmoreland Hts. tract; 2 stories, 9 rooms, 2 bath-rooms, 3 toilets, 2 pantries; closets, screen porch, electric fixtures, gas, hot air heater, barn; hardwood floors and very handsomely finished; a beauty.
$9000—Handsome new house, 11 rooms, West Adams, between Grand and Figueroa.
$10,000—3 stories, 11 rooms; handsome place; lot 64x128.
$10,500—Beacon, near Ninth; 9 rooms.
$11,500—Very handsome place; large beautiful grounds, southwest district.
$12,500—Near Eighth and Burlington; nine rooms.
$15,000—Unusually handsome and attractive house on West Adams st.; 11 rooms; lot 100x118; very fine.
$20,000—Handsome modern home; 10 large rooms, 2 baths, 3 toilets, large basement, with furnace; hardwood floors; beautiful grounds; lot 75x200.
For the above and other houses see me.
WM. SAULSBURY,
601 H. W. Hellman Bldg.
Phones—Home 2447; Main 3749. 9

FOR SALE—

UNUSUALLY ATTRACTIVE
SIX-ROOM BUNGALOW.

One of the best located bungalows in the city, and at a price that makes it a bargain of "the first water." The house itself is very desirable from every standpoint. Fine reception hall; oak floors downstairs; polished floors in the bed chambers; up-to-the-minute lighting fixtures; modern bath; spacious screen porch; kitchen built for convenience; house is well lighted; very pretty dining-room; quarter-sawed oak floors; plate-glass and casement windows; built-in seats and buffet; mission mantel with open fireplace gives a cheerful appearance to this fine room. This apartment is also paneled to the height of 5 feet, the paneling being crowned by a handsome plate rail; heavily beamed ceilings; woodwork finished in antique oak; lot 50x150. This is a superlative investment proposition and is well worth an investigation.

ALTHOUSE BROS.,
234 Laughlin Bldg.
Main 362. Home Ex. 362. 9

FOR SALE—
STRICTLY MODERN
SEVEN-ROOM HOUSE.
Nicely located on W. 28th st., convenient to West Adams car line, and on beautiful large lot, 55x135; large cement porch; hardwood floors up and downstairs; large dining-room with handsome built-in sideboard; well lighted sewing-room; charming brick mantel and fireplace; four large bedrooms; large clothes closets, linen closet and broom closet; fine attic floored entire width of house; this elegant home is an unusual buy at the price asked; $7000. Easy terms.
JONES & RYDER LAND CO.,
Ground Floor. 218 W. Third st. 9

FOR SALE— Houses.

FOR SALE—BY
NEEDHAM & M'GREGOR,
303-4 FAY BLDG.
CORNER THIRD AND HILL.
PHONES HOME 1860, MAIN 43[illegible].

A VERY PRETTY BUNGALOW.
$3300—This new modern 6-room bungalow is located in the S.W. on a fine lot 50x135; the lot is about 3 feet above grade, street oiled; the living room, dining room and front bedroom have oak floors and have the weathered oak finish; the dining room is paneled and has an elegant built-in buffet; the living-room is large and has a handsome brick mantel; the kitchen is very complete; two of the bedrooms and bath are finished in white enamel. Terms $600 cash, $30 per mo. and interest.

ON MAGNOLIA.
$3700—A fine six-room cottage on Magnolia ave., between 20th and 22nd sts.; nice reception hall, very pleasant living, very pretty dining room with mantel, good kitchen, 3 nice bedrooms and bath, fine lawn front and back; plenty of fine flowers and shrubbery; lot 45x150, fine neighborhood; terms $1300 cash and $25 per month including interest. This is better than paying rent.

A NICE HOME.
$4350—This new modern 7-room house is located on a fine avenue southwest; the living room is large and has brick mantel, built-in seats and bookcases. We believe this living-room will please you. The reception hall, dining-room and living-room have the weathered oak finish and hardwood floors, nice kitchen; back porch inclosed and has two stationary tubs; three large bedchambers and bath upstairs; this home is heated with a furnace. Lot 50x150 to an alley.

ON A FINE CORNER.
$5000—This new 8-room house is located on a fine corner lot S.W., handy to two car lines; there are four nice rooms on first floor and four nice bedchambers with large closets on the second floor. There are beautiful combination fixtures, casement windows, wardrobe, mantel and buffet; combination stairs, pass pantry, very complete kitchen; basement, furnace; in fact everything to make the home complete. Let us show you this house if you are looking for a home at about this price. Terms $1000 cash.

AN IDEAL HOME INCLUDING FURNITURE.
$5500—A 2-story 7-room Mission style east front; this is one of the prettiest little homes in the S.W. section, and this price includes the furniture, which is new. The parlor, living-room and dining-room have the dark finish; kitchen, Alpine; pressed brick mantel, built-in buffet, nice bathroom, two stationary tubs in screen porch; good barn, nice lawn, fine flowers; lot 50x150 to 20-foot alley.

A BEAUTIFUL RESIDENCE.
$8250—2-story ten-room residence and attic; this residence is located in one of the finest sections of the city, S.W.; hardwood floors, a good sized den with east and south exposures; either 5 or 6 bedrooms; an upstairs deck; the latest plumbing, cold air closets, electric lights; cement cellar piped for furnace, stationary tubs; cement steps and stone pillars add to the general appearance of this house; this house is complete in every detail; new and never occupied. Very reasonable terms.

NEEDHAM & M'GREGOR,
303-4 Fay Bldg., corner Third and Hill.
Members L. A. Realty Board. 9

FOR SALE—
NEAR WASHINGTON AND OAK STS.
A modern 8-room house, mission finish; all improvements; on S.W. corner Oak and 18TH.
PRICE $6500.
Built for a home by present occupants, and not for a speculation; this house presents exceptional value; the lot is easily worth $[illegible]. The opposite corner just sold for $10,000; an ideal location for a doctor, there being none nearby, or local competition.
Call and see this house.

HERE IS ANOTHER BARGAIN.
The beautiful home-like 8-room house,
1958 OAK ST.
Just the other side of WASHINGTON, was built in the right way for a real home. There is nothing missing that could contribute toward real comfort; the lot has a frontage of 63 feet, worth over $3000; it is close to the new POLYTECHNIC HIGH SCHOOL, the NORWOOD GRAMMAR SCHOOL, and the MARLBOROUGH SCHOOL, and but a few steps from beautiful ST. JAMES PARK and CHESTER PLACE.
PRICE $6000.
This is a splendid investment.
With M. L. McKEEVER, (Ground Floor.) See S. S. KING, 223 West 2nd st.
Phones $103, or Red 3807.
"WE NEVER MISREPRESENT." 9

FOR SALE—
$3600—Buys 7-room house on Star street, near Pico; fine location, large lot.
See us for cottages at all prices in all neighborhoods, terms $100 down, balance same as rent.
$5200 takes fine 2-story house on Dalton ave., near West Adams, strictly modern; splendid buy.
See us for best, cheap lots in city; $425; terms $50 down, $10 per month; 5c car fare; 12 minute service.
See us for cottages—at all prices, terms $100 down, balance same as rent.
WE CAN GIVE YOU BARGAINS IN ALL KINDS OF PROPERTY. CALL AND SEE US.
LINDSAY & GREENE,
416 SEVERANCE BLDG.,
6TH AND MAIN STS. 9

FOR SALE—
AN ELEGANT HOME
AT A POSITIVE BARGAIN.
$5500.
Adams street, between Congress and Normandie.
This elegant home was built to order by day labor. Has eight elegant rooms; first floor has large double parlor, dining-room, large pantry, kitchen and reception hall; four elegant bedrooms and bathroom upstairs; large closet in each room; elegant built in china closet; piped for furnace, elegant combination fixtures. Fine white maple polished floors; toilets on both floors. Don't miss seeing this.
FRED L. BESSELMAN,
327 H. W. Hellman Bldg.
Home 1861. Main 37[illegible]. 9

FOR SALE—TWO SPECIAL BARGAINS.
$3100—A BEAUTIFUL HOME FOR LITTLE MONEY ON WEST JEFFERSON; SWELL LOCATION, NEARLY NEW 7-ROOM COTTAGE, BEAUTIFUL INSIDE FINISH, HOT AND COLD WATER, BATH, MANTELS, GRATE, LAWN; LOT 50x135; EASY PAYMENTS.
$4500—ELEGANT NEW AND MODERN 8-ROOM HOUSE ON 23RD ST., A SPLENDID LOCATION; TINTED WALLS, POLISHED FLOORS, MANTELS, GRATES, 2 TOILETS, LAWN; LOT 50x125 TO ALLEY; THIS IS A SPLENDID BARGAIN AND SHOULD SELL ON SIGHT. PHOTOS AT OUR OFFICE.
SHANKS, BRYANT & MARCH.
HOME 5327. 235 H. W. HELLMAN BLDG. 10

FOR SALE—
HERE IT IS.
ONE OF THE FINEST HOMES.
WESTLAKE AVENUE.
THIS IS A 10-ROOM STRICTLY MODERN RESIDENCE.
NEW AND UP TO DATE.
NOTHING LACKING
FROM CELLAR TO GARRET.
MODERN IN EVERY PARTICULAR.
MUST BE SOLD THIS WEEK IF POSSIBLE.
THIS IS A REAL SNAP.
WHO WILL BE THE LUCKY ONE.
A CHANCE OF A LIFE-TIME.
MARSHAL, LOWE & JORDAN,
222 Mercantile Place. Home 5[illegible].

FOR SALE—
$1250—$250 cash, balance $12 monthly, four-room house on E. 49th street, almost new, front and screen porches.
$1475—$300 cash, balance $15 monthly, five-room house, porcelain bath, sink, toilet, large lot, 52x170, East Hollywood, 5c fare.
$1750—$475 cash balance $15 monthly, six-room house in Hyperion street; lot 50x147. Good soil, beautiful view of mountains.
$2350—$250 cash, balance $25 monthly, six-room house, in most attractive block on E. 21st street, almost new, modern throughout. Porcelain bath, stationary washstand, toilet, sink, mantel, closets, pantry, electricity, etc.
LOS ANGELES INVESTMENT & TRUST COMPANY, 237 S. Hill st. 9

FOR SALE—
HANDSOME 5-ROOM COTTAGE
WELL LOCATED ON
EAST JEFFERSON STREET.
Very attractive reception hall with built-in hat rack; handsome sideboard; brick mantel; large bathroom; separate toilet; in fact, every detail of this house is modern and up-to-date. Beautifully finished in Flemish oak, with polished floors, tinted walls. Lot 40x135. Price $3000; one-half cash.
JONES & RYDER LAND CO.,
Ground Floor. 218 W. Third st. 9

FOR SALE—
LEST YOU FORGET
My BIG BARGAIN in an Oxford avenue house; 9 rooms; all the latest architecture and improvements. My bargains have surprised others. This will surprise you. Price $5500. $1000 cash, balance $25 month, 7 per cent. interest.
J. W. GILBREATH,
501-502 Merchants' Trust Bldg.,
Phone 7167. 207 S. Broadway. 9

Classified Liners.

FOR SALE— Houses.

FOR SALE—
WE WILL BUILD YOU
A FIVE-ROOM BUNGALOW
—OR—
COTTAGE
—FOR—
—$1000—

The plans of the homes are models of taste and convenience; a floor plan vying in beauty with the most portentious residences.

CONTRACTS MUST BE SIGNED THIS WEEK

as the cottages are of the style, workmanship and material that go regularly in a $1500 cottage.

WHY DO WE DO THIS?

So that you will tell your friends and neighbors how much better a "LAMBERTH HOME" is than any other.

If you own your lot or nearly so, we will loan you the money to build with.

R. N. LAMBERTH & CO., General Building Contractors, 412-413-414 Braly Bldg.
Phones—Home 2629. Main 2222. 9

FOR SALE—
WEST ADAMS HEIGHTS.
FOR THIS WEEK ONLY.

One of the most elegant 8-room bungalows in the city; very large rooms, polished quarter-sawed oak floors, built-in buffet, and paneled walls in dining-room, very large living-room with massive brick mantel, beamed ceilings in dining-room, reception room and living-room. The den is a little gem with Mission mantel, gas grate and very tastily decorated. The lower floor is finished in Flemish oak except the kitchen and pantry, which are finished in natural light color of the wood and are very conveniently arranged. On the second floor are four large bedrooms with four extra large closets and a commodious bathroom, all finished in white enamel.

The house is heated throughout by a ten-room furnace and the plumbing and fixtures are good enough for a $25,000 house; has front and back stairs, front and back porches and all the conveniences that can be put in a first-class modern house. Can be delivered this week for $6400.

WHEDON & WILSON, Home Phone 4050. 513 Braly Bldg. 9

FOR SALE—SWELL RESIDENCE.
On an east front lot, 60x160; in beautiful and aristocratic Westmoreland—where are only exclusive residences. An extremely high grade and extra well constructed large 10-room, new house, (5 airy bedrooms) hardwood floors throughout; furnace; large attic. 4 per cent. interest on deferred payments. $11,000
INTER-URBAN REALTY CO., 513 Fay Bldg. 9

FOR SALE—HOUSES— SPECIAL BARGAINS.
—$3100—
7-room, modern, story and half house, north front, on car line; lot 50x135; fine lawn; $300 down, balance easy terms.
—$3500—
$750 down, $25 per month, with interest 7 per cent. semi-annually; large 6-room modern cottage, combination fixtures, tinted walls, gas, electricity and sewer; stationary wash tubs; fine lawn, good neighborhood; near car line and the University of Southern California.
HEBER & FARNUM, 138 S. Broadway. 9

FOR SALE— ATTRACTIVE 7-ROOM HOUSE, HOBART BLVD.
$4250—EASY TERMS.
East front; large cement porches, front and rear; hardwood floors, mission finish; numerous cosy window seats; 2 fireplaces, one piped for gas; very pretty lighting fixtures.
Four good-sized bedrooms upstairs, with large closets.
A model home as well as a good investment. SEE W. H. SHAW, WITH F. K. ECKLEY, SOLE AGENT, 322 HENNE BLDG.
BOTH 'PHONES MAIN 6636. 9

FOR SALE—
—$3800—
6-room, 1½-story house, oak floors, fine fixtures, east front, strictly modern throughout; fine location; will make easy terms.
—$12,500—
An elegant home on a fine corner lot 62x154 in the heart of the Westlake district; 11 large rooms, large basement, splendid furnace; will accept as part payment a 7 or 8-room house to the value of $6000.
HEBER & FARNUM, 138 S. Broadway. 9

FOR SALE— Must be sold this week; if not sold will be for rent furnished, as owner leaves the city the first of next week. A nice home of 7 rooms with all modern conveniences, nice lawn in front, all kinds of fruit trees in rear of lot. This property is incumbered for $1200 at 8 per cent., which can remain, balance cash. Is on 24th st., between two car lines. A lovely home and can be bought for less than it is worth. Price $2900, cheap at $3600. If you want to buy or rent, come in and let me show you this house.
J. A. MORLAN & CO., 9 202-3 Fay Bldg.

FOR SALE— Beautiful new 2-story 11-room house, furnace, fine barn; 50-foot east front lot; fine select surroundings on Union ave. This is a fine home place.
$6500—An extra fine new 2-story 9-room house on choice corner lot, Victor Hall Tract; has beamed ceilings, furnace and every modern convenience, polished oak floors, etc.
FRANK P. BARNES, With LEONARD MERRILL, L.A.R.B. 417 Douglas Bldg.

FOR SALE—
$3500—Near High School, 50x150, with 7-room house; east front.
$3500—25x125 to alley, on Boyd st., near Wall, with cottage.
$4000—50x150, on N. Figueroa near Temple; good 6-room cottage.
$6500—50x150 on Temple near Grand ave., with 7-room cottage.
SIMMONS & SIMMONS, 9 123 S. Broadway. Home 2210; Main 2120

FOR SALE— 5-ROOM NEW MODERN HOUSE.
$50 DOWN —AND— $50 PER MONTH.
LOT 50x150; NORTH FRONT. SOUTH HOLLYWOOD. PRICE $4000.
GOOD LOCATION; GOOD SURROUNDINGS 2 BLOCKS FROM CAR LINE.
JONES & RYDER LAND CO., Suburban Dept. 218 W. Third street. 11

FOR SALE— —$3000—
Why not live high when you can do it cheap? We have on the highest point on Douglas st. a 7-room house with all the modern conveniences, fine lawn and flowers, and a view of mountains and valley that cannot be equaled. This for $3000, $1600 cash; adjacent to three car lines. This is the eve of a great advance in prices in this neighborhood. See us now. J. R. KEEL & CO., 306 Mason Bldg., Phones Red 6856, Home 1010.

FOR SALE— $2250, $500 down, $20 per month. LEOTI AVE.
One of the prettiest little 5-room cottages in the city, situated in the midst of beautiful homes. This home is located on a 50-foot lot leaving plenty of room for a well-kept lawn and beautiful shrubbery. The rooms are large and fitted with all the modern conveniences. This is a snap at the price. See R. A. BURTON REALTY CO., 416-418 Laughlin Bldg. 315 South Broadway.
Phones Home 7957. Main 4714. 9

FOR SALE— Houses.

FOR SALE—
GILBERT & FISHER'S BARGAINS.
NEW COTTAGES.
$1800—$200 cash, $15 monthly; 4 rooms, all conveniences; good size lot; located on W. 20th.
$2250—$250 cash, $25 monthly, 6 rooms, modern, on 21st, east of Central.
$2800—Near Figueroa and Pico, large lot and nice 5-room modern cottage; it's a great snap; takes $500 cash payment; balance $25.
$3000—Crocker, near 10th, big bargain, 5 rooms, modern, $500 cash, $30 a month.
GILBERT & FISHER, 805-6 H. W. Hellman Bldg. Main 6816. Home 7600. 9

FOR SALE— THREE VALUABLE CLOSE IN PROPERTIES.
7-ROOM HOUSE ON LINCOLN STREET; LOT 40x128; $6500.
5-ROOM COTTAGE ON WINFIELD ST.; LOT 50x125; $3250.
5-ROOM COTTAGE ON CROCKER ST., NEAR 11TH ST., $3200.
TERMS ARRANGED ON EITHER OF THESE PROPERTIES.
JONES & RYDER LAND CO., Ground Floor. 218 W. Third st. 9

FOR SALE— BEAUTIFUL CORNER RESIDENCE JUST OFF OF WEST ADAMS STREET.
Hall, living-room and dining-room paneled and beamed, polished oak floors, massive brick mantel, handsome built-in buffet, very attractive fixtures; in truth a 9-room residence of the highest type. Price $6500; $2000 down.
JONES & RYDER LAND CO., Ground Floor. 218 W. Third st.

FOR SALE— ONLY $2800; NEAR FIGUEROA AND PICO STREET.
5-room cottage, on lot 50x130; east front; gas, electric light and sewer; this desirable, close-in property is offered at this low price to insure a quick sale. A moderate cash payment and $25 monthly installments will be accepted.
JONES & RYDER LAND CO., 11 218 W. Third st.

FOR SALE— 6-ROOM COTTAGE ON AVENUE 23.
$1500—This is the price we are asking for an excellent 6-room cottage on Avenue 23, with fine large lot 100x155. Windmill and well, barn, woodshed and chicken corrals. A cash payment of $700 will secure this place; terms arranged on balance.
JONES & RYDER LAND CO., Ground Floor. 218 W. Third st. 9

FOR SALE— $1600.
A new 5-room cottage in the southwest. Parlor and dining-room finished in Flemish oak. Cooler, dumbwaiter, fine china closet. Kitchen, pantry, and bath finished in white enamel. Lot 40x135 ft. Close to car line.
R. A. BURTON REALTY CO., 416-418 Laughlin Bldg. 315 South Broadway.
Phones Home 7957. Main 4714.

FOR SALE— WHY
Not let us build for you?
One hundred and thirty-five families PAY us for their homes the same as RENT.
Be your own landlord.
LOS ANGELES INVESTMENT & TRUST CO. 337 S. Hill st.
Paid-up capital and surplus, $350,000.

FOR SALE—
$1300—4-room cottage, large lot, growing community; snap; easy terms; $200 cash.
$1800—5-room modern cottage, lot worth $1200; must sell; $300 cash, balance easy.
FRED L. SEXTON, 508 Mason Bldg., Fourth and Broadway. 9

FOR SALE — $3800; IN SOUTHWEST; 7-ROOM MODERN RESIDENCE, CELLAR AND BARN; GAS, BATH, ELECTRICITY; LAWN, FLOWERS AND TREES; ON FINE WIDE GRADED STREET, WITH CAR LINE, CEMENT WALKS AND CURBS; LOT 45x125 TO AN ALLEY. T. R. WALLACE, 308 BRALY BLDG.

FOR SALE— $3200—Six-room new modern cottage, cove ceilings, tinted walls, porcelain bath, built-in buffet, mantel, pantry, large lot with 4-room house in rear, rented; good location, close in. This is a bargain; part cash, balance monthly.
HUGHES & PECKHAM, 1105-1106-1107 Braly Bldg. Home 5373, Main 3221. 10

FOR SALE— —$3500—
New and modern, well built two-story six-room house, southwest, No. 3026 Halldale ave.; lot 50x150 to alley; lawns front and rear. Take W. Jefferson st. traction car to Halldale, walk ½ block north. Terms $1800 cash, balance as long as wanted, 6 per cent.
WALSH & COLLINS, 315-317-319 Byrne Bldg. Corner 3rd and Broadway. 9

FOR SALE— $1500. AVENUE 23. $1500.
Good 6-room cottage, porcelain bath and other improvements; windmill and well, barn, on lot 100x155; terms half cash; splendid place for teamster or expressman; two other lots adjoining can be had for $900.
JONES & RYDER LAND CO., 10 218 West Third st.

FOR SALE— CHANNING STREET. $3750. $3750.
5-room cottage modern, with 3-room cottage at back, on corner lot 80x130; room for 2 more cottages on the lot; income $35 month and can be doubled at small outlay. This is one of our many bargains. $1000 cash.
JONES & RYDER LAND CO., 10 218 West Third st.

FOR SALE— A GOOD HOME IN A VERY GOOD LOCATION. 1660 WEST 28TH STREET.
A strictly modern up-to-date home, just completed, 7 large rooms and reception hall, very large closets. If you want a good home look at it. Price $7000, easy terms. Owner, JAMES H. WOODS, 919 Bonnie Brae st. Home phone 3117. 12

FOR SALE— SOUTH WORKMAN STREET. $2300. $2300.
This is one of the greatest bargains in East Los Angeles. Good six-room cottage with all modern appliances, on lot 50x150; lawn, flowers and barn. Terms $1000 cash, balance to suit.
JONES & RYDER LAND CO., 10 218 West Third st.

FOR SALE—ARTISTIC BUNGALOW IN WESTERN SECTION. —$2600—
Very large living-room with fireplace; built-in mission seats; novel lighting fixtures; instantaneous heater and bath.
J. R. MACLINTOCK, 217 Grant Bldg. 9 Fourth and Broadway.

FOR SALE— SPECIAL. SPECIAL. HIGH-CLASS BUNGALOW.
Go take a look at that beautiful new and modern 6-room bungalow, No. 2501 Budlong ave., near West Adams st. Not among cottages, but 2-story homes.
C. S. HUFF & CO., Home 8847. 10 401 H. W. Hellman Bldg.

FOR SALE—4 SPECIAL SNAPS.
$14,000—40 acres bearing grapes.
$4500—10-room double house, income.
$1600—5-room cottage, new, $200 cash.
$4000—7-room house, southwest.
$300 front foot, close in on E. First st.
Easy terms on all these.
HUTCHISON & CAMPBELL, 9 Room 12½, 206½ S. Broadway.

FOR SALE— EAST 28TH NEAR CENTRAL.
New and modern 5-room cottage, with 3-room cottage at back renting for $5 month; $3000; terms $500 cash, balance $30 month. Street sidewalked and graded. This will go in a few days.
JONES & RYDER LAND CO., 10 218 West Third st.

FOR SALE— ONLY $3600. $600 CASH, BALANCE $40 MONTHLY. THREE FINE HOLLYWOOD HOMES.
Including 7-room 2-story modern; 5-room modern, and 3-room bungalow, all renting for $40 per month; corner lot 65x135; own well supplies, all water used. See VANSYCKLE, next to postoffice, Hollywood. 9

FOR SALE—HANDSOME 6-ROOM COTTAGE; this fine home to be sacrificed; six rooms, cove ceilings, tinted walls, bath, screen porch, everything new and up-to-date. Lot 50x147; fine lawn; block from two car lines; 11 minutes to center of city; one block from property selling for $200 per front foot. Price $4000. Terms on part. Address T, box 120, TIMES OFFICE. 9

FOR SALE—SAY, ABOUT THAT MONEY you want to invest; found the place for you. Two beautiful flats, five rooms each, complete in every detail, good income, swell location; surrounded by beautiful two-story homes; close in, southwest. NELLIE NORMAN, 101 W. Sixth st. Phone 6508, Main 8843. 9

FOR SALE— Houses.

FOR SALE— THREE-ROOM BUNGALOW. PRICE $750.
Large lot, 50x135, on the corner of Martha and Borsallo aves.; look for our sign; only one block from the car line. Excellent place for chickens.
$300 CASH AND EASY PAYMENTS. Take Redondo-Gardena car to Martha ave. and walk east one block.
JONES & RYDER LAND CO., Ground Floor, 218 W. Third st. Suburban Department. 11

FOR SALE— SEVEN-ROOM HOUSE. 1927 LA SALLE AVENUE. —$5750—
This is a modern 2-story house, West Adams Heights, east front, 40 feet from the street, on a lot 60x160. There are 7 large rooms, reception hall, cellar, large attic. The walls have just been retinted and the house put in first-class shape; $5750; $1750 down, balance monthly payments. This is under value.
S. K. LINDLEY & SON, 10 700 H. W. Hellman Bldg.

FOR SALE— OAK STREET. EIGHT-ROOM HOUSE.
On Oak st., near Washington st., we offer you a very desirable 8-room residence, being only about 3 years old, and having tinted walls, polished floors, etc. A choice location, comparatively close in, and a fine large lot 63x130; price $6000.
JONES & RYDER LAND CO., Ground Floor. 218 West Third st. 8

FOR SALE— Beautiful brownstone residence, 9 rooms. Interior woodwork finish all hardwood. Sightly location, surrounded with high-class improvements. Perfect in all conveniences; southwest, next to car line, $14,000.
M. H. SAXTON, With Kenyon & Truscott, 523 Douglas Bldg. Usual courtesy to agents. 9

FOR SALE — BY FITZACKERLY & CO.— A 3-room bungalow; lot 50x120; No. 1445 N. Hoover st.; price $1300; terms. A lot on Crocker st., with a 5-room cottage, near Fifth st., $5000. 7-room 1½-story, modern, $2200; want lots. 6-room cottage on King st., S. W., $2800. 5-room bungalow, new, modern, N.W., $1800. 316 MASON OPERAHOUSE, 127 S. Broadway; Main 6722; Home 7369. 9

FOR SALE— $3250—No. 731 E. 25th, ½ block east of San Pedro, 2-story modern house, hardwood floors, full sized lot, 50x150; worth $1500; house could not be duplicated for less than $2200. Belongs to bank, which obtained it on foreclosure, and will be sold on terms $500 cash, $30 per month. WM. H. OBEAR, agent, 401 O. T. Johnson Bldg.

FOR SALE—
$2600—5-room modern cottage, lot 50x150. Close in on Essex street.
$2200—5-room bungalow, $600 cash, South Park.
$3000—6-room bungalow, $700 cash, Pico Heights.
KLEINMANN REALTY CO., 111 E. Second. 9

FOR SALE—WHY NOT BUILD CHEAP FOR cash? Bring in your plans to be figured. We can save you money also on your plans and specifications. We furnish them free if we build.
E. S. WILLIAMSON & CO., Designers and Builders, 14 202 Grant Bldg.

FOR SALE—

FOR SALE— $2300—Five-room new modern bungalow, cove ceilings, tinted walls, porcelain bath, built-in buffet, mantel, pantry, large lot, 50x135, on Cedar st., one block from car line, 5c fare; $400 cash, balance monthly.
HUGHES & PECKHAM, 1105-1106-1107 Braly Bldg. Home 5373, Main 3221. 10

FOR SALE — ELEGANT HOUSE OF 7 rooms and reception hall 14x16; large open staircase, polished curly birch floor, large fireplace, beautiful built-in sideboard with French plate mirror; house piped for furnace, with good cellar; 3 large bedrooms, 1 trunkroom; this place built for a home; price $6500. LE GRAND BLANCHARD CO., 605 S. Main st.

FOR SALE — BEAUTIFUL 2-STORY MODern bungalow on La Salle st., east front; lot 50x150; $4500.
On Harvard blvd., brand new, up-to-date bungalows; $3000 to $4000.
OLD SETTLERS' INVESTMENT CO., 9 601-603 Grant Building.

FOR SALE—SPECIAL SNAPS—
$725—2 rooms, $50 down, today.
$750—3 rooms, S.W.; flowers, etc.
$1100—4 rooms; big snap; $200 down.
$1350—5 rooms; strictly modern; $150 down.
$2200—New bungalow, very swell, S.W.
P. J. LEAVER & CO., Home 3933; Main 8550. 333 S. Hill. 10

FOR SALE — ON HOBART BOULEVARD, near Adams st., we offer you a very handsome 6-room cottage, with hardwood floors, tinted walls and cove ceilings, paneled dining-room and living-room, built-in sideboard, brick mantel, and other points of superiority; lot 50x150. Price $3900; $1000 down. JONES & RYDER LAND CO., 218 W. Third st. 9

FOR SALE — REAL BARGAINS; DON'T fail to get some of these new and modern 5-room houses at $1500, $1600, $1650, $1675, $1800 and $1850 with good lots. Correct front and easy terms. Bring your check book, for you will want one of them when we show them to you.
LOS ANGELES REALTY CO., 11 414 Bryson Bldg.

FOR SALE—BUNGALOW, 5 ROOMS, S.W., hardwood floors, white enameled bedrooms, parlor and dining-room, weathered oak finish; chain electric lighting fixtures; every modern convenience; lot 50x135, north front; sacrifice at $3100, terms; be quick if you want this. WAGY-LOWE BROKERAGE CO., 915 Braly Bldg. 10

FOR SALE — BIG SNAP; 5-ROOM MODern cottage, north of Ninth st., near Central; good for investment or speculation; see it; price $2500; about ½ cash, balance monthly if desired.
DOFFLEMYER, 11 114 South Broadway.

FOR SALE—5-ROOM BUNGALOW ON W. 45th street, convenient to Moneta avenue car line, for $2600; $350 down and $20 monthly. These terms are unusually easy, and the property is unusually good; that means a quick sale. See JONES & RYDER LAND CO., Ground Floor, 218 W. Third street. 9

FOR SALE—WEST ADAMS HEIGHTS.
Fine 9-room residence, 2256 Western ave.
PRICE $8500.
WESTON BUILDING CO., 511 Braly Bldg.

FOR SALE—
4-ROOM MODERN COTTAGE, FURNISHED BEAUTIFUL CORNER LOT.
SMALL CASH PAYMENT DOWN AND THE BALANCE $17 PER MONTH.
700-701 LANKERSHIM BUILDING. THE CRESCENT LOAN CO.

FOR SALE— —$4000—
7-room house with all modern conveniences, on fine street, east front; large lot 70x205, with chicken-houses and pens for 200 chickens; only 7 minutes from heart of city. HEBER & FARNUM, 138 S. Broadway. 9

FOR SALE — COMFORTABLE 3-ROOM house, good location, lot 50x140 to 20 foot alley, street work done, sewer, barn, fence, fruit trees, flowers and lawn, not appreciated until seen. 2431 FOLSOM ST. Take Brooklyn ave. car. Stop at Soto street, walk 2 blocks north. Phone Boyle 1124. 13

FOR SALE—A SNAP.
$3000—Bungalow, 6 rooms, bath, modern, beautifully decorated and finished inside, modern throughout; lot 40x140; street complete, cement sidewalk, close in. H. J. M'CLINTOCK, 532 Chamber of Commerce. 9

FOR SALE—7-ROOM HOUSE ON E. 37TH st., convenient to two good car lines, for $4000. House is thoroughly modern, having polished floors, tinted walls and cove ceilings, gas and electricity, and other up-to-date features. Lot 50x125. JONES & RYDER LAND CO., 218 W. Third st. 9

FOR SALE—POSITIVELY THE BIGGEST bargain in 8-room house on East 54th st., $500 below market; price is $1900, $250 down, balance monthly, same as rent. Don't hesitate, ring up RAYMOND & BURNS for particulars, 424-26 Chamber of Commerce. Phone 4147, Main 777. 9

FOR SALE — FINE 8-ROOM MODERN house on Vermont ave., a great bargain; price for a few days, $4600; lot alone worth at least $3000; a good 6-room modern cottage on Vermont ave., near Jefferson street, with valuable lot, only $3650. J. A. WACHOB, 3513 Vermont ave. 9

FOR SALE—TAKE THIS, COTTAGE FIVE rooms, South Savannah st. on back of lot is good building, 16x28, which can be used for shop or fixed up for a 4-room cottage, only $1100 cash, balance terms. Real estate department, BURCK-GWYNN CO., 106 South Broadway.

FOR SALE—HOUSES.
$7000—11 rooms, modern; hardwood floors, brick chimney; furnace; lot 50x135 to alley; No. 1110 W. 30th, in swell part of town.
W. H. OBEAR, 401 O. T. Johnson Building.

FOR SALE—
Fine new 8-room house in Lone Star Tract, maple floors, white enamel upstairs, oak floors and finish downstairs, strictly modern. Buy now and have walls tinted to suit; $7500. 9 C. W. HOUSTON & CO., 715 Braly Bldg.

FOR SALE—
$3300 PICO HTS. PICO HTS. $3300
Good 8-room 2-story house; lot is 48x130; this is a bargain; only one block from two car lines. CONWAY & KESSLER, 9 405 Laughlin Bldg.

FOR SALE—FINE 1½-STORY BUNGALOW, brand new and strictly modern, situated in hill district; gas, electricity, bath, patent beds, screen porch; lot 50x160; price $3500; $1000 cash, balance to suit. Address OWNER, T, box 122, TIMES OFFICE.

FOR SALE— Houses.

FOR SALE — $300 DOWN AND $20 PER month will buy 5-room house on W. 27th st., good neighborhood, near good school, and on lovely large lot, 50x140. House has just been repapered and painted, and is in good shape; two nice bedrooms upstairs; price $2200. JONES & RYDER LAND CO., 218 W. Third st. 9

FOR SALE — MODERN BUNGALOW ON Ave. 22 for $1500; $400 down and $15 monthly. This is comparatively close in, and very desirable property. Why be without a home when you have this opportunity. JONES & RYDER LAND CO., 218 W. Third st. 9

FOR SALE—EXAMINE 942 CARONDELET opposite Niles Pease's, overlooking Hollywood, Westmoreland. Place built for a home. Five sunny bed chambers, sewing room, sun balcony, laundry, furnaces; sightly, healthy, home. 19

FOR SALE — MODERN 6-ROOM HOUSE, basement, ½ block north of Pico st. on Harvard blvd.; a good investment, as rental property will sell. $2050 cash. Apply to OWNER, at 1225 Harvard blvd., or phone West 3610. 10

FOR SALE—HOUSES, AN ELEGANT 8-room 2-story home. This is close in on 21st and up to date in every way. This must be seen to be appreciated. $5800. A. T. JERGINS & CO., Suite 400 H. W. Hellman Bldg. 9

FOR SALE — NEAR FINE PARK, BOYLE Heights, new modern cottage six large rooms, polished floors, fine up-to-date cabinet finish; large lot; high, healthy. OWNER next door, 538 S. Chicago st. Bargain. 10

FOR SALE—$3500; 5-ROOM COTTAGE; LOT 50x150; call distance of Arcade Depot; between Fifth and Palmetto sts. J. W. CURNS, with Caldwell & Co., L.A.R.B. 403 Currier Bldg.

FOR SALE—ON PICO HEIGHTS, A BEAUtiful 7-room 3-story home, east front with a fine view of the mountains; owner leaving the city and must sell, $4000. A. T. JERGINS & CO., 400 H. W. Helman Bldg. 9

FOR SALE — KEY WEST NEAR 32ND, 6-room cottage, $3800; terms. Halldale, 6-room cottage, $4000; terms. W. 21st near Vermont, 6-room cottage, $2300; easy terms. WM. CURRER, 612 H. W. Hellman Bldg. 9

FOR SALE—HOUSES, THIS BRAND NEW 6-room bungalow on West 40th street, oak floors, bath, all complete with fine large porch. Call and see us, $3650. A. T. JERGINS & CO., 400 H. W. Hellman Bldg. 9

FOR SALE—FURNISHED MODERN COTtage, gas and electricity, elegant furniture, splendid location; owner must sell; price $3700. METROPOLITAN REALTY CO., 611 S. Spring street. Home 2657. 9

FOR SALE — NEW MODERN 5-ROOM house, east front, in a good neighborhood and close to two car lines, in University section; price only $1850; $300 cash. C. E. DODGE, 4211 Vermont ave. 9

FOR SALE—NEW 5-ROOM COTTAGE, newly furnished, including new $300 piano, two lots, 40x135 each, on corner, large new barn and chicken houses, $2200 cash. BURKE BROS., 458 South Spring. 10

FOR SALE—$3300; BEAUTIFUL NEW BUNgalow, 6 large rooms, modern throughout; lot 50x135, W. Adams locality, business reasons demand an immediate sale. Call up OWNER, Main 1460. 9

FOR SALE—6 NICE LOTS WITH 1½ STORY house, price $2700, on West 41st, between Halldale and Western, commission to agents, $1600 down. J. M. CURRY, 1556 W. 41st st. Phone West 3488. 13

FOR SALE—ON PICO HEIGHTS, IF YOU want to buy a $5000 8-room house on Pico Heights for $4500, ¼ cash, see me at once, CHAS. MOORE, 306 Mason Bldg. Phones Red 6856. Home 1010.

FOR SALE—HOUSES, HERE IS A SNAP, modern 6-room cottage with California house in rear, on West 38th street, $3000. See us at once. A. T. JERGINS & CO., 400 H. W. Hellman Bldg. 10

FOR SALE—A BEAUTIFUL HIGHLY ELEvated new 4-room modern bungalow on corner lot; all conveniences; fence, barn and lawn; only $1750; takes $650 to handle. PHONE BOYLE 356. 13

FOR SALE—
$1900—Modern five-room cottage, just finished; great value for price; terms to suit. 1369 E. 57TH ST. Near Central ave. Owner on premises. 9

FOR SALE—WHY NOT LET US SAVE YOU money by building your house. We furnish money. Glad to talk with you. E. L. PHELPS & CO., 438 Bradbury Bldg., 3rd and Broadway. 11

FOR SALE — NEW MODERN 7-ROOM cottages, 2936 Harvard blvd., $3500; rents $35 month; lease expires April; $500 down, $30 monthly. Address T, box 199, TIMES OFFICE.

FOR SALE—A NEW LARGE 7-ROOM 2-story home on Vermont near Jefferson. This is a business center, lot 45x140, can sell $500 below value. F. F. SCHRIVER, 309 West First.

FOR SALE—WE SELL HOUSES FOR CONtractors and builders, and have them in any part of the city. FITZGERALD REALTY CO., 218 S. Broadway. Home 6190. Main 6083. 11

FOR SALE—$2700; $900 DOWN AND $20 monthly; a new and modern 5-room cottage on E. 43rd st.; lot 40x128 to alley. See JONES & RYDER LAND CO., 218 W. Third st. 9

FOR SALE — BY OWNER; 4-ROOM COTtage, plastered and tinted; lot 50x150; young fruit trees, grape vines and berry bushes; price $1300; easy terms. Apply 928 E. 48TH ST. 10

FOR SALE—$6000; HANDSOMEST MISSION house in city; 7-room east front; modern every particular, easy walking distance; all city conveniences. 455 LUCAS AVE. Phone 2222.

FOR SALE — MODERN COTTAGE OF 5 rooms; cove ceilings, shade and fruit trees; lawn, flowers and chicken corral; $2000; $1200 cash; balance $15 per month. 1350 E. 46TH ST.

FOR SALE—MODERN BUNGALOW, LOT 50x20, 20 bearing orange trees, $2500; terms. Would exchange for city property, Dolgeville line. NELLIE NORMAN, Phones 6508, Main 8843.

FOR SALE — NEW 1½-STORY BUNGAlow; gas, electricity, sewer; built for a home; lot 50x250; poultry fencing, $2000; discount for cash. OWNER, East 1581, 533 Ave. 28.

FOR SALE — CHOICE COTTAGES WITH all modern improvements; first-class in all respects; $250 cash, balance $25 per month. NATIONAL CLEARING HOUSE, 218 Copp Bldg. 10

FOR SALE—
Handsome residence, close in, southwest; 8 rooms, fine lot; good neighborhood; a bargain. ROBT. A. COLYER, 224 S. Broadway. 9

FOR SALE—6-ROOM COTTAGE, NEW, MODern, school, churches and best of neighborhood; if you want a nice home here it is. LANE & STEVENS, 215 Mercantile Place. 9

FOR SALE — 937 E. 23RD; MODERN 5-room cottage; fine location; west of Griffith ave.; lot 45x120 to alley; price $2900; terms. BLAKE REALTY CO., 117 S. Broadway. 13

FOR SALE—5 ROOM HOUSE, GOOD LOcation, large lot, price $2500, easy terms, only $150 cash required. Apply J. F. CORLETT CO. Sunset 3440. 418-19 Pacific Electric Bldg. 11

FOR SALE—5-ROOM COTTAGE, LARGE lot on car line; a nice home, $1500; $400 cash, balance to suit. C. W. STEWART, 426-8 Mason Bldg., 4th and Broadway. 9

FOR SALE—18 COTTAGES, ALSO FACtory, corner lot, lot W. 6th street, near Figueroa, for flats or apartments, agents regular commission. SIDDALL, 208 Copp Bldg. 10

FOR SALE — MODERN 4-ROOM HOUSE with cellar, lawn, fruit, rare flowers, vegetables, $1900; ½ cash, balance one year, 7 per cent. OWNER, 2506 Fairmont st. 10

FOR SALE — A BARGAIN; 7-ROOM MODern residence on Woodlawn ave.; price $3500, terms or cash. Look this up. BLAKE REALTY CO., 117 S. Broadway. 13

FOR SALE—NEW 5 ROOM MODERN COTtage, 40x140 to alley, on 21st st. Price $2350, $400 down, balance $30 per month. LeGRAND BLANCHARD CO., 605 S. Main.

FOR SALE — SNAP; GOOD HOME; HOUSE six rooms, barn, lot 50x130, lawn, flowers, fine location, 1664 W. 12th st. OWNER, 1303 Ingraham. Phone Red 5072. 9

FOR SALE — PICO HEIGHTS; 5-ROOM modern cottage, 1 block from car; fine view; high lot; lawn, flowers, $2500; terms. C. HOLT, 123 S. Broadway. 9

FOR SALE—NEW MODERN 5-ROOM COTtage, 285 E. 42nd st., another 755 N. Hill st.; both cheap, on installments. C. E. PENDELL, 49 Temple Block.

FOR SALE — $2500, BEAUDRY AVE. NEAR Temple, 5-room cottage, lot 50x150, terms. Great bargain; close in, walking distance. RIGBY, 1052 Temple. 9

FOR SALE — $4500; 3 6-ROOM COTTAGES on lot 150x90, on California st., close in. SIMMONS & SIMMONS, Main 2120; Home 2210. 123 S. Broadway. 9

FOR SALE — NEW MODERN SIX-ROOM house, newly furnished, part cash, balance small monthly payments. Address S, box 147, TIMES OFFICE. 13

FOR SALE—FINEST HOME ON PICO Heights; gas, electricity and solar heater; fruit trees in full bearing. Terms. 1129 HOBSON ST., City. 12

FOR SALE — BLAKE REALTY CO., ALways have up-to-date houses in course of construction. Call and see us. 117 SOUTH BROADWAY. 13

FOR SALE — 6-ROOM COTTAGE AND LOT, 429 W. 21st st., $3100; it is worth $4000; $1300 cash; look and see. L. R. MYERS, 221 Johnson Bldg. 10

FOR SALE — MODERN 7-ROOM HOUSE ON corner lot, near Pico electric car line; principals only. Address T, box 136, TIMES OFFICE. 10

FOR SALE—FINE IMPROVED LOTS IN our Figueroa Slauson Tract, at $450 per lot. Installments. BURKE BROS., 458 S. Spring. 11

FOR SALE—1842 WEST 21ST ST., NEW, seven modern. See it before purchasing. Owner 433 Bradbury Bldg., 3rd and Broadway. 11

FOR SALE— Houses.

FOR SALE—MODERN AND UP-TO-DATE home of 8 rooms on Magnolia ave. A beautiful place, $700 cash, balance $40 per month. ORANGE COUNTY LAND COMPANY, 101 West Sixth st., ground floor. 9

FOR SALE—BEAUTIFUL HOME ON MAGnolia ave., corner; eight rooms, thoroughly modern, $1700 cash, balance to suit. ORANGE COUNTY LAND COMPANY, 101 West Sixth st., ground floor. 9

FOR SALE— City Lots and Lands.

FOR SALE—
CHOICE
LARGE LOTS.
CHANCE OF A LIFETIME.
TO BUY
FIRST-CLASS
MODERN IMPROVED PROPERTY.
ON EASY TERMS.
$20 AND $10.
$20 AND $10.
$20 AND $10.
6 PER CENT. INTEREST.
$20 AND $10.
$20 AND $10.
$20 AND $10.
STRONG & DICKINSON'S BEAUTIFUL SOUTH HOLLYWOOD TRACT NO. 1.
GET BUSY. BUY ON GROUND FLOOR PRICES.
50-FOOT LOTS.
$275, $325, $450, $500.
PRICES WILL BE ADVANCED SOON.
FIRST-CLASS STREET WORK INCLUDED IN ABOVE PRICES.
ABUNDANCE OF WATER.
TAKE A CAR RIDE. COME OUT TODAY AND SEE THIS FINE TRACT.
TAKE COLEGROVE CAR ON SPRING STREET, NORTH OF FOURTH STREET.
GET OFF AT OUR OFFICE, COR. MOUNTAIN VIEW AVENUE COLEGROVE.
THIS TRACT ONLY 2 BLOCKS FROM POSTOFFICE.
HEART OF TOWN.
AGENT ON TRACT, OR CALL AND SEE FRANK D. EDIE, MANAGER OF TRACT.
PHONE 1273. 135 S. BROADWAY.
FOR STRONG & DICKINSON. 11

FOR SALE—
OLIVITO HEIGHTS
The most handsome residence tract in or around Los Angeles. Large level lots highly improved with beautiful fruit and shade trees, cement walks and curbs, graded and oiled streets, situated in the growing southwest on two electric lines.
QUARTER ACRES..........$275
HALF ACRES..............$525
THE BIGGEST LOTS, THE BEST IMPROVEMENTS, THE LOWEST PRICES, THE EASIEST TERMS.
FREE TRANSPORTATION FOR ALL.
Plant a few dollars for seed now in OLIVITO HEIGHTS and watch them grow. Take the Los Angeles electric cars at corner of 3rd and Hill sts., or the Redondo-Gardena electric cars at corner of Spring and 2nd sts. Get off at
OLIVITO
SALESMAN ON THE TRACT ALL DAY.
HUGHES & PECKHAM, 1105-1106-1107 Braly Bldg.
Home 5373, Main 3221. 9

FOR SALE—
WEST PARK TRACT,
CORNER 47TH AND VERMONT.
The most pleasing home building lots on the market. Investors find them best money-making opportunities as the demand will never decrease. Lots are large and high. View unexcelled in Los Angeles. Situation finest for better class of homes.
WEST PARK TRACT HAS FOUR ELECTRIC LINES.
Rendering it one of the most easily accessible locations in the city. Neighborhood choice and select. It has a completed sewer system and all other modern improvements in and paid for.
LOTS $850 UP AND EASY TERMS.
Go out Sunday. Get off corner 47th and Vermont ave. at tract office. Agents on the ground all day.
GOLDEN STATE REALTY CO., 431 S. SPRING ST. 'PHONES EX. 54.

FOR SALE—
— BARGAINS IN REAL ESTATE AND HOMES. CASH OR INSTALLMENT.
For close-in suburban homes see our Bell Tract and Sunny Side Additions.
Half acres and acre lots and five-acre. — TRACTS. —
Electric car, water, all improvements in. $350. $500.
Choice city lots, close in; see our Vernondale, Vernon Park tracts; all modern improvements, only $450. $500.
For fine homesites see Lomita Park. Half acre lots, orange trees, mountain water, electric cars, schools, churches.
Don't fail to call at our office and secure one of our booklets entitled
— HOME MAKING IN LOS ANGELES. —
We have orange groves, fruit farms and stock ranches, and many beautiful city homes from 5 to 20 rooms, cheap and on easy payments, in all pats of the city. See
— WILLIAM WERNER, MANAGER, —
GRIDER & HAMILTON, 225 W. Second st. 13

FOR SALE—
BARGAIN FOR INVESTOR.
WE HAVE 5 GOOD LOTS IN ANGELENO HEIGHTS BELOW MARKET PRICE, WHICH WE CAN DISPOSE OF FOR A SHORT TIME. SITUATED ON WALLACE AVE., CLOSE TO CAR LINE. GOOD, HIGH GROUND, OVERLOOKING THE MOUNTAINS. WILL MAKE SACRIFICE FOR PURCHASER TAKING ENTIRE TRACT.
FOR PARTICULARS, SEE US.
WE ALSO OFFER A BEAUTIFUL 20-ACRE ORANGE ORCHARD NEAR REDLANDS, 10-YEAR-OLD WASHINGTON NAVELS; 6-ROOM 2-STORY HOUSE ON PROPERTY; $800 PER ACRE; $200 CHEAPER THAN ADJOINING PROPERTY. OWNER MUST SELL, AS HE IS GOING AWAY.
MEMBERS L.A.R.B. MANSFIELD REALTY CO., 605 GRANT BLDG.
MAIN 2567. HOME 2172. 9

FOR SALE—LOTS—
$1400—Third ave., Pico Heights, 50x150.
$2000—Mesa ave., Country Club, 60x135.
$2150—Pico st., business property, 50x190.
$1800—16th st., cor. Arlington, 50x171.
$1600—Harvard blvd., 50x117.
$950—W. 43d st., 50x150.
$1000—W. 30th, cor. Durango, 50x135.
$1000—7th ave., Pico Heights, 50x150.
$1200—Third ave., Pico Heights, 50x150.
$500—Orange Grove ave., 50x150.
$390—W. 40th st., 35x100.
$600—E. Fourth st., 25x100.
$475—East Side blvd., corner, 40x153.
$1400—Irola st., 46x150.
$1600—Jasmine st., close to Pico, 46x136.
Members L. A. Realty Board. MANSFIELD REALTY CO., 605 Grant Bldg.
Main 2567, Home 2172. 9

FOR SALE — AT ONCE ABOUT 4 PEOPLE with $1700 each to complete syndicate for purchase of Hill st. lot; below market price. For an investment it cannot be duplicated; safe as bank stock. For particulars see A. E. HALSEY, 10 704-705 Braly Building.

FOR SALE—$200.
LOT 50x134, CHEAP.
BETWEEN VERMONT AND BUDLONG AVES; ½ BLOCK FROM CAR LINES; EVERY MODERN IMPROVEMENT, INCLUDING GRADED AND OILED STREETS AND CEMENT SIDEWALKS, TERMS IF WANTED, PRICE $200.
EMIL FIRTH, (Owner,) 411-417 LAUGHLIN BLDG., 315 S. BRDWY. PHONES HOME 8105. MAIN 2543. 11

FOR SALE—
VALUABLE CORNER LOT ON CENTRAL AVENUE.
54x134——$5500.
Lot Department, JONES & RYDER LAND CO., Ground Floor. 218 W. Third st. 9

FOR SALE— City Lots and Lands.

FOR SALE—
—LOTS—
A FEW PICK UPS,
—OUT— —BEYOND—
WESTLAKE PARK.
CHOICE CORNER —IN— WILSHIRE PLACE. —60x162—
FINE LOT IN BEAUTIFUL OCCIDENTAL PARK. —60x150—
SPECIAL PRICE $3200.
—ON— WILSHIRE BOULEVARD. —75x147— ONLY $5700.
FINE EAST-FRONT LOT IN WILSHIRE PLACE, —$3750—
FINE CORNER ON WILSHIRE BOULEVARD. —120x166— CHEAPEST THERE.
MINES & FARISH, AGENTS, 315 S. HILL ST. 9

FOR SALE—
FORRESTER & SONS' PROPERTIES.
COMMISSION TO "AGENTS ONLY."
HARVARD, BETWEEN 16TH AND WASHINGTON—50x127, LOT NO. 67. $1650.
HOBART, E. FRONT—48x162, being second lot south of 16th st. $1900.
8TH AND PARK VIEW—S. E. Corner, 50x100. FINE FOR DOUBLE HOUSE. $3000.
W. ADAMS—75x145, near 6th ave. $3000.
BONNIE BRAE—W. side, 140 feet north of 7th, 55x150 to alley. $4250.
BURLINGTON, W. side, bet. Orange and 7th, 55x150 to alley. $5500.
BONNIE BRAE—E. FRONT. 105x150 to alley; on crest of hill, just north of 7th; splendid for apartment house, flat or hotel site. $8500.
ALVARADO, OPP. WESTLAKE PARK—100x172. $12,500.
—$2750—
ALISO—DOUBLE FRONTAGE. 75 FEET FRONTAGE; only eight minutes of THIRD AND MAIN STREETS. CERTAIN OF INCREASE. SEE GROFF.
E. A. FORRESTER & SONS, INCORPORATED, 342-3-4 DOUGLAS BLDG. 9

FOR SALE—FINE 50-FOOT LOTS.
THEY ARE SELLING LIKE HOT CAKES.
ONE TRACT ENTIRELY SOLD OUT.
HURRY OR YOU MISS THE CHANCE TO GET A FINE CLOSE-IN LOT AT OUTSIDE GROUND-FLOOR PRICES.
WALTERS' MONETA-AVE. & FIGUEROA-STREET TRACT.
MOST DESIRABLE LOCATION; LOTS FACE MONETA AND RICE AVES., FIGUEROA, 51ST AND 52D STS. FIRST-CLASS STREET WORK; EXTRA WIDE WALKS; CURBS; CITY WATER; FINEST SOIL; PERFECT DRAINAGE.
PRICES ONLY $375 AND UP; ¼ DOWN, BALANCE 6 PER CENT. MAKE PAYMENT. BUILD AT ONCE. SAFE INVESTMENT. PRICES ADVANCING. NO TAXES UNTIL OCTOBER, 1906.
CALL AT THE TRACT TODAY. TAKE THE MONETA-AVE. CAR AND GET OFF AT 53D ST. AND MONETA AVE.
HOLMES & WALTON, AGENTS, 504-6 GRANT BLDG.
BRANCH OFFICE, COR. 53D AND MONETA. SALESMAN ON TRACT.
INVESTIGATE AND YOU WILL BUY HERE. DO IT TODAY. 9

FOR SALE—
$1050—W. 22nd street, 50x136, between Congress and La Salle.
$1250—50x150, La Salle ave., near 21st.
$1250—On Roosevelt, 50x150, close to Washington, 1-3 cash.
$1450—East front on Church street.
$1600—Choice lot on Harvard Blvd. 50x117.
$1500—La Salle avenue, 60x150.
$2100—Beautiful east front on La Salle avenue, 60x160.
$2100—East front on Hobart Blvd., near Washington.
$2500—North front on Washington, 50x250.
$2100—East front on Malvern avenue.
$2500—60x160, east front on La Salle avenue, near 21st.
JAS. V. BALDWIN, 536-537-538 H. W. Hellman Bldg., Fourth and Spring sts. 9

FOR SALE—VACANT CORNERS—
I have vacant corners on Central ave. between 40th and 46th st.; prices $3300 to $6000.
Corners on S. Park avenue between Jefferson and 45th st.; prices $2300 to $3000.
Corners on Moneta ave. between 40th and 55th; prices $2000 to $3500.
Vacant business corners on the coming business streets is the best realty investment in this city.
JOHN F. FURLEY, 124½ S. Spring street, 9 Room 9.

FOR SALE—TAKE A CAR—GO NOW.
TRACT OFFICE OPEN EVERY DAY.
Latch string is always out.
$25 down and $10 month.
Lots $350 to $650.
Any size lot you want.
The wage-earner's great chance.
East Jefferson Street Tract. Take East 9th st. and Garvanza car on Main st. and get off at branch office at 38th st. and Mr. Frank Rockwell, agent on the ground, will be delighted to show you the beauties of these low-priced lots on easy terms. We can surely please you. Go down at once.
Two-room bungalow on fine big lot for $700; $80 cash and $10 month. Save rent.
Get in quickly. Something doing daily.
See GUS B. HILL, Sales Manager, 135 S. Broadway, With Strong & Dickinson.
Main-Home 1273.

FOR SALE—
—VERNON PARK— —AND— —VERNONDALE—
The tracts that are sure to treble in value inside of one year, hundreds of houses being erected, best soil, purest water, best car service and nearest in property for the money in Greater Los Angeles. We can sell choice lots at $450 and up, on easy installments. What we have done for hundreds of others we will do for you. Before buying, take E. 12th-st. and Hooper-ave. cars south on Spring st. to 46th and Ascot ave., or 51st and Ascot ave. Agents there at all times. Office open Sundays. Headquarters for Vernon real estate. For maps and full information see
GRIDER & HAMILTON, 225 W. Second st.

FOR SALE—
$3000 buys choicest winter residence or apartment studio building site in Los Angeles—forever unobstructed view, overlooking Echo Lake Park and Elysian hills, to Mt. Lowe. Three car lines. Temple street, Crown Hills and Glendale. 880 N. Belmont avenue; has 60-foot frontage and the same on Lake Shore boulevard. OWNER. 307 Tajo Bldg. Phone ... or 3381 Home. 14

FOR SALE— City Lots and Lands.

FOR SALE—
WANTED—INTERESTED ...
We would like names and ... ties interested in the trend ... "GREATER LOS ANGELES." ... you where to get in ahead of ... vance in values. HOW MANY ... FUSE AN OPPORTUNITY NOW, ... LOTS AT ORIGINAL PRICES, ... TWEEN PICO AND WASHINGTON, ... EAST OF ARLINGTON? VERY ... DEED! We are about to offer ... splendid land between WILSHIRE ... VARD and NINTH STREET AND ... THER OUT THAN HARVARD ... VARD—PRICES WILL BE SUCH AS ... MAKE THE SPECULATIVE FEATURE ... GREAT DRAWING CARD—HAND ... YOUR NAMES AND AS SOON AS ... ARE OUT WE WILL MAIL YOU ...
E. A. FORRESTER & SONS, INC., 342-3-4 DOUGLAS BLDG. 9

FOR SALE—
BUY ACREAGE. ACREAGE. ACREAGE.
"OUT WEST," WESTERN PART OF CITY.
YOUR LAST CHANCE TO BUY AT LOW PRICES FROM $300 TO $500 PER ACRE LESS THAN OTHER ADJOINING PROPERTY.
10 ACRES MELROSE NEAR WE... $1250 PER ACRE.
10 ACRES MELROSE NEAR WE... $1300 PER ACRE.
5 ACRES MELROSE NEAR WESTE... $1300 PER ACRE.
13 ACRES TEMPLE, WEST OF WE... $11,000, THAT'S ALL.
DON'T HESITATE BUT BUY ...
SEE MINES & FARISH, 315 SOUTH HILL ST. ACREAGE DEPT.

FOR SALE—
WEST ADAMS. FOURTH AVENUE. FIFTH AVENUE. CLEVELAND AVENUE.
This magnificent block, bounded by the above streets, is now on the market for the first time. Two corners on Adams, 50x135, and seven east front lots, Fourth avenue; also seven lots on Fifth Avenue. The side lots are in the first block of Adams. All lots are high and ... ly. This block is the cream of this elegant district. Hurry up, if interested.
J. A. BOWDEN. H. W. WRIGHT. 232 H. W. Hellman Bldg.

FOR SALE—
ACREAGE FOR SUBDIVISION. ACREAGE FOR SUBDIVISION AT ONEONTA PARK, SOUTH ...
We have sixteen acres of high ... land located corner of Marengo ... Huntington Drive, right at Oneonta Station, covered with bearing ... eight room house and beautiful ... rounding same; land is level and ... Magnificent view of mountains and ... briel Valley. Water stock goes with land.
BUY AT $2000 PER ACRE.
BUY AT $2000 PER ACRE.
SELL AT $2000 PER LOT.
SELL AT $2000 PER LOT.
ARNOLD & DODGE, 229 Laughlin ... Home phone 3673.

FOR SALE—
PROSPECT PARK.
Beautiful lots for sale; take Hollywood ... to office, corner Prospect and Vermont ... cement curbs, sidewalks, streets improved ... $500; 5c fare.
Great sale of Prospect Park lots ... 135, cement curbs, sidewalks, ... less, ideal climate and surroundings ... Hollywood car to office, corner Vermont ... Prospect. These lots will double in value ... fare.
No better investment than Prospect ... lots, $500. Will double in value. ... lywood car to office, corner Vermont and Prospect. 5c fare.

FOR SALE—$350.
EXTRA LARGE LOT, NEAR NORMANDIE AVENUE, ONE BLOCK FROM VERMONT AVE. PRICE $350. ONE OF THE MOST ... ABLE LOTS IN THE SOUTHWEST ... TION AND CAN BE BOUGHT ON ... MONTHLY PAYMENTS. UP TO DATE ... PROVEMENTS, INCLUDING ... SIDEWALKS AND TREES. ... WATER PIPED. HIGH LEVEL LOT ... SOIL. IF YOU ARE LOOKING FOR A ... HOME SITUATION WHERE GARDEN ... CHICKENS ARE POSSIBLE, SEE THIS ... BEFORE YOU BUY.
EMIL FIRTH (OWNER.) 411-417 LAUGHLIN BLDG., ... WAY. PHONES HOME 8105. MAIN ...

FOR SALE—LOTS.
For Sale—15 lots on Figueroa ... of the city, for $1750; ... per cent.
Also on Figueroa, 50x267, $400; ... $10 monthly.
High, level lots, 50x150, $300; ... done; $25 down and $10 monthly.
Southwest corner of 53rd and Hooper ... street; $600 cash.
Nice business corner on Temple ...
Three lots, southwest corner ... Dobinson, 43x140 to alley; ... balance 6 per cent.
Corner 91x135, on Griffith ave. ... $1750. These prices net.
9 See PLAISTRIDGE, ...

FOR SALE—LARGE LEVEL LOTS, ... front on improved streets, from ... cated in the beautiful Western avenue ... between Hollywood and Wilshire ... The same opportunity for profitable ... as was offered in the Westlake district ... al years ago. This section has every ... natural advantage. The new Western ... is building, and our lots are ... both this line and the Colegrove line ... profits are assured to the persons who ... once. Take the Colegrove car to Western ... avenue, where our branch office is ... and let us show you the bargains. ... MANN, 325 W. Fourth street. ... 4171. Sunset Main 4683.

FOR SALE—
CLOSE IN ON THE HILLS.
No section of the city is improving ... rapidly than the hill section. ... business center the Third street ... brought this location within ... of Third and Broadway. We have ... great deal of time to investigating ... erty and are in a position to ... LY post you as to values, ... in this beautiful section, ... considering location than any other ... the city, come in and talk it over. ...
9 ... LAUGHLIN ...

FOR SALE—
FIFTH AVE. SNAP.
6 LOTS INCLUDING CORNER, ONE BLOCK FROM ADAMS. PRICE ...
J. A. BOWDEN, OWNER, 232 H. W. HELLMAN BLDG. HOME PHONE 5467.

FOR SALE—
Elegant lots overlooking ... We have the three best left in ... Way below market value.
$1000—2 lots 40x183. Splendid location ... discount for cash.
$1500—Lot 50x150; 17th near ... good retaining wall, elegant ... home site.
SELFRIDGE & CRAIG, ... Phones—Home 1331. Main ...

Classified Liners.

FOR SALE— City Lots and Lands.

FOR SALE—
WESTLAKE LOTS. WESTLAKE LOTS. WESTLAKE LOTS.
OUT IN THAT HIGH CLASS RESIDENCE SECTION.
JUST WEST OF WESTLAKE PARK.
CHEAP LOTS—CHEAP LOTS. CHEAP LOTS—CHEAP LOTS.
—IN— THE COPENHAGEN TRACT. COPENHAGEN TRACT.
CORNER OF WILSHIRE BOULEVARD —AND— VERMONT AVENUE.
ONLY
$1400—EACH—$1400
$1400—EACH—$1400
SEE THEM AT ONCE AND MAKE YOUR SELECTION.
MINES & FARISH, REAL ESTATE AGENTS. 315 S. HILL ST. 9

FOR SALE—
When looking for a home site see the CLELAND HOME TRACT before purchasing.
Few large, level lots left. Cement walks. Water piped to all lots. Close to church and school.
Lots 50x135 feet, $300.
MRS. GUSTAV S. SMITH, Sole Agent, 229 H. W. Hellman Bldg. Main 2712. 11

FOR SALE—
... each, 2 fine lots in Arlington Heights ... near 16th street. This is much less ... you can buy of tract owners, better ... these in at this price.
... Finest lot on Hobart Blvd. between ... and Washington sts., east front, 50x163 ... nothing finer for a fine home.
... have several good lots in Pico Heights, ... ging from $650 to $800 each. These are exceptionally cheap for builders or parties wanting homes in west part of city.
... Fine corner lot 50x150 to alley, S.W. ... 20th street, not far out, fine for residence; ... is very cheap.
FRANK P. BARNES, with Leonard Merrill, 417 Douglas Bldg. L.A.R.B. 9

FOR SALE—
FOURTH AVENUE.
100 FEET WIDE.
EAST FRONT.
BIGGEST SNAP ON THE STREET.
ROBINSON-ANDREWS CO., 502 Merchants' Trust Bldg., Main 618. 207 S. Broadway. 9

FOR SALE—
A LOW-PRICED QUARTER ACRE.
JUST THE PLACE FOR MODEL HOME WITH GARDEN, FRUITS AND CHICKENS. UNLIMITED WATER AND FINE ELECTRIC RAILWAY FACILITIES; HIGH, LEVEL LOT, FINE SOIL, IN THE SOUTHWEST; VALUES INCREASING EVERY DAY; PRICE ... AND ON EASY TERMS IF DESIRED.
EMIL FIRTH, (Owner,) ...-417 LAUGHLIN BLDG., 315 S. BRDWY. PHONES HOME 8105. MAIN 2543. 11

FOR SALE—"WE SELL THE HILLS."
A grand view from your home is a constant source of enjoyment. "A thing of beauty is a joy forever." For close-in grand-view lots in the scenic hills of the northwest, see the ...NNELLS LAND CO. every time. WE HAVE THE GOODS, and they are CHEAP. ... office, 127 N. Main st. Branch office, ... Blvd. and Alvarado st. 'Phones Home ... Sunset Main 2356.

FOR SALE—$325.
TO HOMESEEKERS.
LARGE LOT IN THE SOUTHWEST. ... IS ONE OF THE BEST BUYS IN ... SOUTHWEST, LOT 50x134, JUST ONE BLOCK FROM VERMONT AVE., ON HIGH ... IMPROVED STREET AND FINE CAR SERVICE. NEIGHBORHOOD CHOICE AND VIEW FINE; PRICE $325, ON TERMS IF DESIRED.
EMIL FIRTH, (Owner,) ...-417 LAUGHLIN BLDG., 315 S. BRDWY. PHONES HOME 8105. MAIN 2543. 11

FOR SALE—
FOURTH AVE. SNAP.
EAST FRONT, 50x140, SOUTH OF WASHINGTON, $1250 CASH.
J. A. BOWDEN, OWNER, 232 H. W. HELLMAN BLDG. HOME PHONE 5467. 9

FOR SALE—
A FEW GOOD BUYS.
...—45x123, S.W. corner on Figueroa.
...—54x127, Clean side, Moneta ave.
...—...x135, to alley, Main st., near 41st.
...—45x135, North front, 50th st.
...—50x136, bet. Main and Moneta, N. front.
...—54x145, corner on Figueroa.
...—Lots north front, 50x84.
...—50x128, near Moneta on 51st st.
... FRANK WARE, 4901 Moneta ave., Tel. ... 24. 15

FOR SALE—
—A SNAP.— DON'T FORGET.
... we have a fine 50x170 foot lot, west of ... lake; high and sightly; good view to the ... and mountains.
—PRICE RIGHT— —TERMS—
F. H. BROOKS COMPANY, ... Currier Bldg. 212 W. Third st. 11

FOR SALE—
$1500.
... east front on Vermont, near West ... street, Wilshire Blvd. Heights, West... district. Be quick.
... W. RICE, 417 Henne Bldg., 122 West 3d 9

FOR SALE—
ACREAGE. ACREAGE.
... acres fronting on Central avenue, only a ... feet from Central avenue car line, directly opposite Ascot Park; will make 62 large ... some on Central avenue; will only be on ... a few days, as acreage. Sole agent.
W. H. CHAMBERLIN, 'Phone 5559. 400 H. W. Hellman Bldg.

FOR SALE — ACREAGE; ONE OF THE ... 25 acres for subdividing, about 32 blocks ... heart of city, level as a house floor; ... view; other tracts already subdivided adjoining this. This is the best buy in Los ... Don't wait, for you see what this ... You can treble your money in short ... See R. A. BROWN CO., Brooklyn ave. ... Soto, Boyle 187. Boyle 1132. 9

FOR SALE—$650—
CHOICE LOT, BETWEEN MONETA ... AND MAIN ST., WITH FINE FRUIT ... AND GOOD STREET IMPROVE... ON 58TH ST., AMONG HANDSOME ... HOMES.
EMIL FIRTH, ... HOME 8105. MAIN 2543. ...-417 LAUGHLIN BLDG., 315 S. BDWY.

FOR SALE—
LOTS! LOTS! LOTS! LOTS!
... EVERY SECTION; BARGAIN LIST TO ... CHOOSE FROM; HOMESEEKERS FIND ... LOWER PRICES AND INVESTORS GET ... THE BEST ON THE MARKET BY COMING ... DIRECT.
EMIL FIRTH (OWNER,) ...-417 LAUGHLIN BLDG., 315 S. B'WAY. PHONES—HOME 8105; MAIN 2543. 20

FOR SALE—
RYDER REALTY CO., 226 Mercantile Place.
... lots in the southwest, north front, ... Moneta ave., $700; $100 cash, $10 monthly payments. These lots are desirable residence property and will surely advance from ... to $900 within the next six months.
RYDER REALTY CO., 226 Mercantile Place. 9

FOR SALE—
—$300—
If you want a lot on which to build a ... home, or a lot to hold as an investment, I have it, Alvarado street, high and ... view of ocean and mountains, 50x... terms to suit; $50 cash.
FRED L. SEXTON, 508 Mason Bldg. Fourth ... Broadway.

FOR SALE—BEAUTIFUL LOT ON 49TH ST., ... all street work done; this is a snap; ... just think of it. MARSHEL LOWE ... JORDAN, Ground Floor, Mercantile Place. 11

FOR SALE—3 EXTRA LARGE LOTS, NEAR ... and Figueroa, inside city limits, ... these are $100 under value. YOUNG ... ADAMS, Sole Agents, 237 S. Hill st. 10

FOR SALE— City Lots and Lands.

FOR SALE— WANTED—INTERESTED PARTIES. We would like names and addresses of parties interested in the trend of growth of "GREATER LOS ANGELES." We can show where to get in ahead of the big advance in values. HOW MANY WOULD LIKE AN OPPORTUNITY NOW, TO BUY LOTS AT ORIGINAL PRICES, SAY BETWEEN PICO AND WASHINGTON, WEST OF ARLINGTON? VERY FEW ... We are about to offer ... splendid land between WILSHIRE BOULEVARD and NINTH STREET AND NO FURTHER OUT THAN HARVARD BOULEVARD—PRICES WILL BE SUCH AS TO MAKE THE SPECULATIVE FEATURE A GREAT DRAWING CARD—HAND IN YOUR NAMES AND AS SOON AS WE ... OUT WE WILL MAIL YOU ONE. E. A. FORRESTER & SONS, INC., 342-3-4 DOUGLAS BLDG.

FOR SALE— BUY ACREAGE. ACREAGE. ACREAGE. "OUT WEST," WESTERN PART OF CITY. YOUR LAST CHANCE TO BUY AT LOW PRICES. FROM $300 TO $500 PER ACRE LESS THAN OTHER ADJOINING PROPERTY. ... ACRES MELROSE NEAR WESTERN, $1200 PER ACRE. ... ACRES MELROSE NEAR WESTERN, $1200 PER ACRE. ... ACRES MELROSE NEAR WESTERN, $1200 PER ACRE. ... ACRES TEMPLE, WEST OF WESTERN, $11,000, THAT'S ALL. DON'T HESITATE BUT BUY NOW. SEE MINES & FARISH, 315 SOUTH HILL ST. ACREAGE DEPT.

FOR SALE— WEST ADAMS. FOURTH AVENUE. FIFTH AVENUE. CLEVELAND AVENUE. This magnificent block, bounded by the above streets, is now on the market for the first time. ... lots on Adams ... and seven east front lots, Fourth avenue; also ... lots on Fifth Avenue. ... All lots are high and sightly. This block is the cream of this elegant district. Hurry up, if interested. J. A. BOWDEN, H. W. WRIGHT, 222 H. W. Hellman Bldg.

FOR SALE— ACREAGE FOR SUBDIVISION. ACREAGE FOR SUBDIVISION. ... PARK, SOUTH ... have sixteen acres of highly ... located corner of Marengo avenue ... Drive, right at Oneonta ... covered with bearing orange ... beautiful grounds ... view of mountains and ... Valley. Water stock goes with ... BUY AT $2000 PER ACRE. BUY AT $2000 PER ACRE. SELL AT $2000 PER LOT. SELL AT $2000 PER LOT. ... & DODGE, 229 Laughlin ...

FOR SALE— PROSPECT PARK. ... lots for sale; take Hollywood ... corner Prospect and Vermont ... curbs, sidewalks, streets improved ... fare. ... sale of Prospect Park lots today ... cement curbs, sidewalks, frontage ... climate and surroundings ... car to office, corner Vermont ... These lots will double in value.

FOR SALE— $1950 EXTRA LARGE LOT, 100x154, NEAR NORMANDIE AVENUE, ... BLOCK FROM VERMONT AVE. ... ONE OF THE MOST DESIRABLE LOTS IN THE SOUTHWEST ... CAN BE BOUGHT ON ... PAYMENTS, UP TO DATE IMPROVEMENTS, INCLUDING CEMENT ... AND TREES, UNLIMITED ... PIPED, HIGH LEVEL LOT ... YOU ARE LOOKING FOR A ... SITUATION WHERE GARDEN ... ARE POSSIBLE, SEE THIS ... YOU BUY. EMIL FIRTH (OWNER,) ... LAUGHLIN BLDG., 315 S. BROADWAY, PHONES HOME 8105. MAIN 2543.

FOR SALE—LOTS. ... lots on Figueroa ... for $1750; $625 cash, balance ... Figueroa, 50x267, $450; $50 cash ... level lots, 50x150, $300; street ... down and $10 monthly. ... corner of 53rd and Hooper ... cash. ... business corner on Temple ... lots, southwest corner ... to alley; $1000 ... per cent. ... on Griffith ave. car ... prices net. ... PLAISTRIDGE, 109 Broadway.

FOR SALE—LARGE LEVEL LOTS ... improved streets, from $450 up ... the beautiful Western avenue ... Hollywood and Wilshire boulevard ... opportunity for profitable investment ... offered in the Westlake district ... This section has every ... advantage. The new Western ave. ... and our lots are contiguous ... line and the Colegrove line ... assured to the persons who ... take the Colegrove car to ... where our branch office is ... show you the bargains. CHAS. ... W. Fourth street. Home ... Main 4633.

FOR SALE— CLOSE IN, ON THE HILLS. ... of the city is improving ... than the hill section. Close to ... center the Third street tunnel ... location within ten minutes ... and Broadway. We have given ... of time to investigating ... are in a position to INTELLIGENTLY ... you as to values, locations ... beautiful section, prices are ... location than any other part ... come in and talk it over. HAMBRIGHT, ... 428 LAUGHLIN BLDG.

FOR SALE— FIFTH AVE. SNAP. ... LOTS INCLUDING CORNER, ... BLOCK FROM ADAMS. PRICE $7000. J. A. BOWDEN, OWNER, 222 H. W. HELLMAN BLDG. HOME PHONE 5457.

FOR SALE— ... lots overlooking Hollenbeck Park ... the three best left in this section ... market value. ... lots 60x182. Splendid location ... cash. ... 50x150; 17th near Magnolia ... retaining wall, elegant view ...

... SELFRIDGE & CRAIG, 117 S. Broadway. Home 1821. Main 34.

Classified Liners.

FOR SALE— City Lots and Lands.

FOR SALE— WESTLAKE LOTS. WESTLAKE LOTS. WESTLAKE LOTS.

OUT IN THAT HIGH CLASS RESIDENCE SECTION.

JUST WEST OF WESTLAKE PARK.

CHEAP LOTS—CHEAP LOTS. CHEAP LOTS—CHEAP LOTS.

—IN— THE COPENHAGEN TRACT. COPENHAGEN TRACT.

CORNER OF WILSHIRE BOULEVARD —AND— VERMONT AVENUE.

ONLY $1400—EACH—$1400 $1400—EACH—$1400

SEE THEM AT ONCE AND MAKE YOUR SELECTION. MINES & FARISH, REAL ESTATE AGENTS. 315 S. HILL ST. 9

FOR SALE— When looking for a home site see the CLELAND HOME TRACT before purchasing. A few large, level lots left. Cement walks. Water piped to all lots. Close to church and school. Lots 50x135 feet, $900. MRS. GUSTAV S. SMITH, Sole Agent, 219 H. W. Hellman Bldg. Main 2712. 11

FOR SALE— $... each, 2 fine lots in Arlington Heights ... near 16th street. This is much less than you can buy of tract owners, better ... in at this price. $... Finest lot on Hobart Blvd., between ... and Washington sts., east front, 50x163; nothing finer for a fine home. I have several good lots in Pico Heights, ranging from $650 to $800 each. These are exceptionally cheap for builders or parties wanting homes in west part of city. $... Fine corner lot 50x150 to alley, S.W. ... 9th street, not far out, fine for residence; ... is very cheap. FRANK F. BARNES, with Leonard Merrill, 417 Douglas Bldg. L.A.R.B. 9

FOR SALE— FOURTH AVENUE. 50 FEET WIDE. EAST FRONT. BIGGEST SNAP ON THE STREET. ROBINSON-ANDREWS CO., 503 Merchants' Trust Bldg., Main 83. 207 S. Broadway. 9

FOR SALE— A LOW-PRICED QUARTER ACRE. $900. JUST THE PLACE FOR MODEL HOME WITH GARDEN, FRUITS AND CHICKENS. UNLIMITED WATER AND FINE ELECTRIC RAILWAY FACILITIES; HIGH, LEVEL, FINE SOIL, IN THE SOUTHWEST; VALUES INCREASING EVERY DAY; PRICE $900 AND ON EASY TERMS IF DESIRED. EMIL FIRTH, (Owner,) 315-16 LAUGHLIN BLDG., 315 S. BRDWY. PHONES HOME 8105. MAIN 2543. 11

FOR SALE—"WE SELL THE HILLS." A good view from your home is a constant source of enjoyment. "A thing of beauty is a joy forever." For close-in grand-view lots in the ... hills of the northwest, see the ... LAND CO. every time. WE HAVE THE GOODS, and they are CHEAP. ... 127 N. Main st. Branch office, ... and Alvarado st. 'Phones Home ..., Main 2256.

FOR SALE— TO HOMESEEKERS. ... LOT IN THE SOUTHWEST. ... ONE OF THE BEST BUYS IN THE SOUTHWEST, LOT 50x154, JUST ONE ... FROM VERMONT AVE., ON HIGH... IMPROVED STREET AND FINE CAR SERVICE. NEIGHBORHOOD CHOICE AND VIEW FINE; PRICE $225, ON TERMS IF DESIRED. EMIL FIRTH, (Owner,) 315-16 LAUGHLIN BLDG., 315 S. BRDWY. PHONES HOME 8105. MAIN 2543. 11

FOR SALE— FOURTH AVE. SNAP. EAST FRONT, 50x140. SOUTH OF WASHINGTON. $1350 CASH. J. A. BOWDEN, OWNER, 222 H. W. HELLMAN BLDG. HOME PHONE 5457. 9

FOR SALE— A FEW GOOD BUYS. $... S.W. corner on Figueroa. $... Clean side, Moneta ave. $... to alley, Main st., near 41st. $... North front, 50th st. $... bet. Main and Moneta, N. front. $... corner on Figueroa. $... north front, 50x84. $... near Moneta on 51st st. FRANK WARE, 4901 Moneta ave., Tel. ... 15

FOR SALE— —A SNAP— DON'T FORGET. ... we have a fine 50x170 foot lot, west of ...; high and sightly; good view to the ... and mountains. —PRICE RIGHT— —TERMS— F. H. BROOKS COMPANY, ... Currier Bldg. 212 W. Third st. 11

FOR SALE— $1500. ... east front on Vermont, near West ... street, Wilshire Blvd. Heights, Western district. Be quick. W. RICE, 417 Henne Bldg., 122 West 3d. 9

FOR SALE— ACREAGE. ACREAGE. ... fronting on Central avenue, only a ... from Central avenue car line, directly opposite Ascot Park; will make 62 large lots on Central avenue; will only be on ... a few days, as acreage. Sole agent. W. H. CHAMBERLIN. Phone ... 403 H. W. Hellman Bldg.

FOR SALE — ACREAGE; ONE OF THE ... acres for subdividing, about 32 blocks ... heart of city, level as a house floor; other tracts already subdivided adjoining this. This is the best buy in Los ... Don't wait, for you see what this ... You can treble your money in short ... See R. A. BROWN CO., Brooklyn ave. ... Boyle 137. Boyle 1132. 9

FOR SALE—$... CHOICE LOT BETWEEN MONETA AND MAIN ST., WITH FINE FRUIT ... AND GOOD STREET IMPROVEMENTS ON 58TH ST., AMONG HANDSOME HOMES. EMIL FIRTH, HOME 8105. MAIN 2543. 315-17 LAUGHLIN BLDG., 315 S. BDWY.

FOR SALE— LOTS! LOTS! LOTS! EVERY SECTION; BARGAIN LIST TO ... FROM; HOMESEEKERS FIND ... PRICES AND INVESTORS GET ... ON THE MARKET BY COMING ... DIRECT. EMIL FIRTH (OWNER,) ... LAUGHLIN BLDG., 315 S. B'WAY. ... HOME 8105; MAIN 2543. 30

FOR SALE— RYDER REALTY CO., 226 Mercantile Place. ... in the southwest, north front, ... ave., $750; $100 cash, $10 monthly. These lots are desirable residence property and will surely advance from ... within the next six months. RYDER REALTY CO., 226 Mercantile Place. 9

FOR SALE— —$300— ... want a lot on which to build a ... or a lot to hold as an investment ... Alvarado street, high and ... view of ocean and mountains. 50x ... terms to suit; $50 cash. ... SEXTON, 508 Mason Bldg. Fourth ... 9

FOR SALE—BEAUTIFUL LOT ON 49TH ST., ... street work done; this is a snap; ... of it. MARSHEL LOWE ... Ground Floor, Mercantile Place. 11

FOR SALE—2 EXTRA LARGE LOTS, NEAR ... and Figueroa, inside city limits, $900 ... are $100 under value. YOUNG ... Sole Agents, 337 S. Hill st. 10

FOR SALE— City Lots and Lands.

FOR SALE— $525—Large level lot, 100x185 to alley, on two electric lines in the growing southwest, improved with cement walk and curbs, nice shade trees, beautiful mountain view; terms if desired. HUGHES & PECKHAM, 1105-1106-1107 Braly Bldg. Home 5373, Main 3221. 10

FOR SALE— UNIVERSITY HEIGHTS. Lots only $100 each; easy terms; no interest; 4 new railroads being built; this is the cream of San Diego residence section; buy a few lots now and watch them advance in value; cheap rates. RALSTON REALTY CO., 218 Wilcox Building. 9

FOR SALE— $1400—Each, two lots on 20th; north front, between Cimarron and Arlington. $3000—N. E. corner Cimarron and 20th. $3000—N. E. corner Cimarron and 21st. $1550—Dalton avenue, east front. Have other good buys. GEO. H. GRAVES, owner, 335 West 4th st. 10

FOR SALE—LOT IN MORGAN'S HOLLYWOOD tract, right next to the foothills, and one of the beauty spots of our suburbs. As a site for a fine home this is absolutely unequaled. Good car service. Price $1075; not another lot to be had in this tract for less than $1200. Lot Department, JONES & RYDER LAND CO., 218 W. Third street. 9

FOR SALE — CHOICE VACANT CORNER, Downey ave.; south and east front; 165x198; elegant location for a home; sell all together or in lots to suit; values on Downey ave. are going to increase faster than ever. You'll like this corner; it's first class. DeLINE-HUNTER CO., 2420 Downey ave. Phone East 860. 9

FOR SALE—2 LOTS, 47x125 EACH, NEAR Western ave. and 28th st.; chance for quick turn and a profit of from $300 to $400, or a snap in a building lot; $700 for one, or $1300 for the two. SEE W. H. SHAW, WITH F. K. ECKLEY, 332 HENNE BLDG., BOTH PHONES MAIN 6636. 12

FOR SALE— —$450— Figueroa Moneta ave. tract; $50 cash, balance $10 per month; east front; large lots, 5c fare. Home 7465, Main 480. C. M. SKEEHAN & CO., 633 Pacific Electric Building. 9

FOR SALE— —$750— Two lots in Figueroa Square Tract. Will be worth twice that in six months. Easy payments. WATSON, 322 Trust Bldg. 12

FOR SALE— RYDER REALTY CO., 226 Mercantile Place. One lot near Figueroa, 50x155, double frontage, $1000; $250 cash, balance 6, 12 and 18 months. Price for this week only. RYDER REALTY CO., 226 Mercantile Place. 9

FOR SALE— $1400 CORNER $1400 CORNER —116x148— $1400 CORNER BOYLE HEIGHTS. Main 2529. Home 4049. EDWARD C. HYAMS, 405 Chamber of Commerce. 11

FOR SALE. — $1050 EACH, 2 LOTS 50x150 each, Arapahoe st. near Washington; these lots are worth $1250 apiece, but must be sold. This is your opportunity. Come in and make a deposit on them and get a genuine bargain. 10 W. H. OBEAR, 402 Johnson Bldg.

FOR SALE— If you want to buy as good a lot as there is in Strong & Dickinson's Figueroa Street Tract for $50 less than market price, you can do it today for $170 cash and $10 a month. See MOOD, with J. R. Keel & Co., 306 Mason Bldg. Phones Red 6856, Home 1010.

FOR SALE—LOT ON 45TH STREET, NEAR Figueroa street, for $850; north front; 40x150. This is right in the trend of the city's best growth; is in a good neighborhood, and is a property that will increase steadily in value. Lot Department, JONES & RYDER LAND CO., 218 W. Third street. 9

FOR SALE— —LOTS $1150.— In the Westlake district, on high ground; fine street improvements. Home 7465. Main 480. C. M. SKEEHAN & CO., 633 Pacific Electric Building. 9

FOR SALE—LOT 6, ROBERT MARSH & Co.'s County Club Terrace tract, $1700. This value is $500 below market price, but owner is compelled to sell at sacrifice. The lots today are going for $2200. The property is strictly first class. No agents. Address S, box 173, TIMES OFFICE. 11

FOR SALE — WEST ADAMS HEIGHTS tract. Northeast corner 21st and Western. This beautiful large lot is offered for a few days at a bargain price. KELLER INVESTMENT CO., Home 5732. 436 Bradbury Bldg. 9

FOR SALE—N.E. CORNER OF CENTRAL AVE. and SEVENTH ST., Los Angeles, 220 on the former and 250 on the latter; price $85,000; also 20 lots on Towne ave., Pomona city, adjoining R.R. track. Address GEORGE K. FRINK, Union Trust Bldg., San Francisco.

FOR SALE—CHOICE LOTS IN LE MOYNE Terraces, $500 to $1500. Building restrictions $2500; terms, 1-4 cash, balance to suit at 6 per cent. net profit. Good car service, fine views. Best home tract in city. I. H. PRESTON, 608 Laughlin Bldg. 13

FOR SALE—$550, ¼ CASH, FOR 50-FT. LOT in Wiesendanger's Prospect Park tract, Hollywood; cement curbs, cement walks; oiled streets; you will double your money. Take Hollywood car to office, corner VERMONT AND PROSPECT, ¼ cash; 5c fare.

FOR SALE— One of the choicest residence lots in the entire city; 60 feet, east front, adjoining very high-grade residences; elevated location; very exclusive neighborhood; price $4700. Address DENVER, O, box 75, Times office.

FOR SALE — YOU WILL DOUBLE YOUR money if you buy a $550 lot in Wiesendanger's Prospect Park tract; cement walks and curbs; streets oiled; a beauty spot for a home. Take Hollywood car to office, corner VERMONT AND PROSPECT; 5c fare.

FOR SALE—THE FINEST TRACT IN HOLLYWOOD is Wiesendanger's Prospect Park tract; above frost and fog; ideal for homes; between 2 car lines; streets improved. Take Hollwood car to office, corner VERMONT AND PROSPECT; 5c fare.

FOR SALE—WE HAVE 6 LOTS IN THE southwest between two car lines on a good street, that we will sell for $550 each, easy terms. This is $250 cheaper than adjoining lots on same street. YOUNG & ADAMS, sole agents, 337 S. Hill st. 10

FOR SALE—ONE OF THE MOST DESIRABLE east front lots in the popular C. V. Hall tract for only $1400. An excellent building site. Inquire of Lot Department, JONES & RYDER LAND CO., Ground Floor, 218 W. Third street. 9

FOR SALE — TO AGENTS AND BUYERS; we have just gotten out a revised list of property which we own; call or write for same. Full commissions to agents only. E. A. FORRESTER & SONS, (Inc.) 342 Douglas Bldg. 9

FOR SALE—SPEAK QUICK IF YOU WANT 4 lots between Central ave. and Wadsworth. Can make a special price for cash if bought before Friday. Real estate department, THE BURCK-GWYNN CO., 106 South Broadway. 9

FOR SALE—SIX SPLENDID BUILDING lots near the corner of 27th street and Western avenue for $5000. A good opportunity for builders. Lot Department, JONES & RYDER LAND CO., Ground Floor, 218 W. Third st. 9

FOR SALE—$275; LARGE LEVEL LOT, 50x136 feet in southwest, oiled streets, cement curbs and sidewalks, easy terms. J. C. MARTIN, Phone 6760. 212 Braly Bldg.

FOR SALE — LARGEST LOT IN THE southwest, close to car line, ½ block from Figueroa st.; $750, easy terms. This is $150 cheaper than adjoining lots. YOUNG & ADAMS, owners, 337 S. Hill st., ground floor. 10

FOR SALE—LARGE LOTS IN ELYSIAN Heights tract, $350 to $600, building restrictions $1200, terms 1-4 cash, balance to suit. Improvements now being made. I. H. PRESTON, 608 Laughlin Bldg. 13

FOR SALE — GRAND VIEW TERRACE lots, $500 to $1000; building restrictions $1500. Terms 1-4 cash, balance to suit. Good car service, beautiful location, good views. I. H. PRESTON, 608 Laughlin Bldg. 13

FOR SALE — AN IDEAL PLACE FOR A home; above frost and fog; build your house in Wiesendanger's Prospect Park tract. Take Hollywood car to office, corner VERMONT AND PROSPECT BLVD. 5c fare.

FOR SALE — 2 ADJOINING LOTS, EACH 50x150, sold together at $300 each less than any in same section, southwest, Westmoreland Heights. HOME BUILDING CO., corner 16th and Oxford. Phone West 32. 9

FOR SALE — $12,500; IF SOLD BEFORE Friday; 300 ft. east front, 2 corners, 4 inside lots, 2 blocks west of Figueroa, near 6th; fine location for flats or fine residences. 750 S. OLIVE, room 5. Phone 8537. 9

FOR SALE — NO BETTER INVESTMENT than a lot in Wiesendanger's Prospect Park tract; your money will double. Take Hollywood car to office, corner VERMONT AND PROSPECT BLVD.; 5c fare.

FOR SALE — 46 OF THE FINEST LOTS in Boyle Heights, and right on new car line; you can make big money on these lots; terms easy and price way down. E. A. MILLER, 206½ S. Broadway. 9

FOR SALE—CHOICE LOT 60x160 FEET IN CLARK AND BRYAN'S WESTMORELAND TRACT, FOR $2250. A. T. JERGINS & CO., SUITE 400, H. W. HELLMAN BLDG. 10

FOR SALE—6 NICE LOTS WITH 1½-STORY house, price $2700; on West 41st between Halldale and Western; commission to agents; $1000 down. J. M. CURRY, 1556 W. 41st st. Phone West 2488. 13

FOR SALE—$350—$360—$380. Lots 50x143, on 2 car lines, southwest. Substantial street improvements. ROBERT MITCHELL CO., 503 S. Broadway. L.A.R.B.

FOR SALE— City Lots and Lands.

FOR SALE—PICO STREET, OWNER NEEDS money, will sacrifice lot on Pico street, 40x140 to alley, between Stanford and Central ave. Address T, box 164, TIMES OFFICE. 9

FOR SALE— Choice lot in Angelus Vista Tract, 50x175; $1080. 9 C. W. HOUSTON & CO., 715 Braly Bldg.

FOR SALE — LARGE LOT IN BEAUTIFUL Lomita Park, 100x175; fine climate, high altitude and abundance of mountain water; must be sold. See OWNER, 104 E. 9th. 9

FOR SALE—PRICE $1650. A corner lot, 50x140, on Fourth avenue, between Washington and Adams street. See owner, F. H. SMALL, 511 Braly Bldg. 10

FOR SALE—A LARGE LOT ON SANTA FE ave., 106 foot front, splendid site for factory; price very low, must sell at once. See H. de LA GRANGE, 136 S. Broadway. 9

FOR SALE—$695; LOT $50 CHEAPER THAN adjoining lots, on 54th street, between Main and Moneta; investigate. See SPANGLER, 933½ Maple ave. Tel. Main 3104. 9

FOR SALE—OR WILL TRADE FOR HORSE and light wagon, 1 fine lot at Watts, 7½ blocks from Long Beach car line, $35 paid. Call OWNER, 665 Gladys ave. 9

FOR SALE — NEAR WESTERN AVE., $500 below value, on Melrose, lot 100x280 facing on two streets, for only $1225. Address S, box 194, TIMES OFFICE. 9

FOR SALE — 2 FINE LOTS ON SOTO; beautiful Soto, near First st.; both for $2200; all street work done. E. A. MILLER, 206½ S. Broadway. 9

FOR SALE — OR EXCHANGE; FINE LOT in Ela View tract, near new trolley line; worth $300; price $150, or what? SPRAGUE, 515 Wilcox Bldg.

FOR SALE—FOR PROSPECT PARK LOTS take Hollywood car to Wiesendanger's office, corner VERMONT AND PROSPECT AVE.; 5c fare.

FOR SALE — ANGELENO HTS.; ON CALUMET, 50x150; 2 feet above grade; street work done; near car; only $1100. T. L. KERR, 300 Frost Bldg. 9

FOR SALE — THE CHEAPEST CLOSE-IN lot with a mile west of 4th and Broadway. THE EVERETT CO., 302 Mason Bldg., 4th and Broadway. 9

FOR SALE — $450 EACH; 2 LOTS ON PEcan, near Fourth; street work done; compare this with adjoining lots. T. L. KERR, 300 Frost Bldg. 9

FOR SALE—2 FINE LOTS, SOUTHWEST, A bargain; will lend money to build with if desired. WATSON, 322 Trust Bldg. Phone 2790. 12

FOR SALE -- CHEAP, LAKE STAFFORD, corner East Ninth and Gladys ave., 1000 feet long; water does not run up hill. 12

FOR SALE—VILLA LOTS, 66x300 FEET; streets graded and oiled; easy terms; only $25 down. A. RAND, 214 Copp Bldg. 9

FOR SALE—GOOD LIST LOTS, BOYLE Heights, $500 up, street work paid. WILLIS BARNARD, 3525 E. Third. 10

FOR SALE—FINE BUNGALOW, JUST finished. BURKE BROS., Figueroa sub.; a snap. Owner, 458 S. SPRING. 11

FOR SALE—TWO LOTS IN OLD TRACT OF Burke Bros., Figueroa sub., at $300 each. See owners, 458 S. SPRING. 11

FOR SALE — $1300, 48x150, S.W., NEAR OXford ave. Address P.O. BOX 286, Los Angeles. 9

FOR SALE— Business Property.

FOR SALE— $8500—PICKLE NO. 7. We have an option on 916 W. Ninth st.; lot 50x145, on the clean side of the street, improved; this property is located near Figueroa st. Reader, $170 a front foot buys this property with improvements; go to the corner of Ninth and Figueroa and look at the business blocks. "A kick to a blind horse is as good as a wink." LEE A. M'CONNELL & CO., 12 145 South Broadway.

FOR SALE—CLOSE-IN PROPERTIES— Central ave., near Seventh st., 2-story brick building, 4 stores and 36 rooms, rents $3400; price $35,000. East Ninth st. cor., near Central ave., 120x103 feet, only $31,000. Corner near Fourth and Los Angeles sts., 78x130, only $38,000. MAYBERRY & MYREN, 203 Severance Bldg., Tel. Main 961. Sixth and Main.

FOR SALE—$14,000. $14,000—FOR SALE. 50x150 to alley on 4th st., only a stone's throw from Van Nuys Hotel; note the site and the location if you are a speculator and want a bargain. Come in and see us on this. We hold option and can deliver the goods. CONWAY & KESSLER, 9 405 Laughlin Bldg.

FOR SALE—CENTRAL AVE. FOR SALE. $3000 CENTRAL AVENUE. $3000 40x150 with nice 4-room cottage; lot alone worth $2500. If you are looking for a snap take this. CONWAY & KESSLER, 9 405 Laughlin Bldg.

FOR SALE—BY F. M. PHELPS, A GENUINE BARGAIN. $11,500—Grand-ave. corner, 60x100, north of 15th st. Fine business location, and by far the cheapest corner on Grand ave. Only $190 per foot. Big profit on this in the next 60 days, and will sell for $300 per foot inside a year. Watch it. F. M. PHELPS, 508 Douglas Bldg. Home 'phone 4669. Sunset Main 5408.

FOR SALE— BUSINESS CORNER. THE SOUTHEAST CORNER FOURTH AND WALL. 66x105 AT A FEASIBLE FIGURE. See MR. CHAPELLE. GOLDEN STATE REALTY CO., 11 No. 421 S. Spring st.

FOR SALE— $3500 SOUTH PARK AVE. $3500 SOUTH PARK AVENUE. CORNER—CORNER—CORNER. 96x130 to alley, very cheap. CONWAY & KESSLER, 9 405 Laughlin Bldg.

FOR SALE— THREE VALUABLE CORNERS. San Pedro and 15th, 100x175. East Ninth and Central ave., 120x103. Brooklyn ave. and Soto sts., 175x135. Particulars and terms at office. G. A. HOLCOMBE & CO., 307 MASON BUILDING. 9

FOR SALE— WEST SEVENTH STREET. 60x150 TO ALLEY. GOOD NINE-ROOM HOUSE. ONLY $15,000. CHEAPEST BUY ON STREET. WRIGHT & CALLENDER, SOLE AGENTS, 319-323 S. HILL ST. 9

FOR SALE— $18,000. RUTH AVE. RUTH AVE. $18,000. 42 rooms, new, up to date apartment house; income $1800; this is near Arcade Depot, in the section where values are steadily advancing. This is a bargain. CONWAY & KESSLER, Sole Agts., 9 405 Laughlin Bldg.

FOR SALE— $7500—Vacant lot S.E. corner 8th and Stanford; best buy east of Main street, 75 feet on 8th and 95 on Stanford. 8th street is to be paved and widened 20 feet (taken off other side.) This lot will double in one year, is worth $10,000 today; only 10 days option. It won't get away if I don't sell it, because I will buy it myself. W. H. OBEAR, 401-2 O. T. Johnson Bldg. 10

FOR SALE—50 FEET, BUSINESS CENTER of Downey ave.; Saturday is the last day you can buy it at $125 per foot. This property will be worth $200 per foot inside of one year. Last sales in this locality were at $150 per foot. Get busy if you want to pick up some easy money. DeLINE-HUNTER CO., 2420 Downey ave. Phone East 860. 9

FOR SALE— $2250 S. PARK AVE—S. PARK AVE. $2250 CORNER—CORNER—CORNER. North of Vernon; worth $500 more, but owner is in need of money, hence this low price. CONWAY & KESSLER, 9 405 Laughlin Bldg.

FOR SALE— GRAND AVENUE CORNER. Lot 50x185, 10-room handsome house, barn. This corner has magnificent business future. Price $12,000, easy terms. Sole Agent. Investigate. W. A. CARNEY, 405 Chamber of Commerce Bldg. 11

FOR SALE—OR LEASE, BEST MANUfacturing site in city, 294 feet, on Santa Fe R.R., 320 feet on East 10th st. and 360 feet on East 11th, making 17 lots in all, and we only ask $10,000. MAYBERRY & MYREN, 203 Severance Bldg., Tel. Main 961. Sixth and Main.

FOR SALE— $1000—Business lot on Maple ave. car line near 40th street; size 50x135 to alley; east front; a fine buy; owner needs cash. See ROESSLER & DUNMIRE, room 400, 517 S. Broadway. 9

FOR SALE—WAREHOUSE OR FACTORY corner, 900 Stephenson ave.; also W. 6th st. flat or apartment lot, improved, will net 15 per cent.; also 18 cottages, agents' regular commission. SIDDALL, 208 Copp Bldg. 10

FOR SALE— HILL AND COURT STS. Corner 225x140; grand hotel site. See proposed hotel at office. LANE & STEVENS, 215 Mercantile Place.

FOR SALE—$47500; 100x225, FREMONT AVE. close in, partly improved, can be improved to pay 15 per cent. net, investigate now, beautiful view. J. J. PHELPS, 236 H W Hellman Bldg. Home 6644 9

FOR SALE—MUST SELL— 773 SAN JULIAN ST. 40x140, IMPROVED. JAMES H. FULCHER, 138 S. Broadway. 9

FOR SALE—INVESTMENT SNAPS. Washington-st. asphalt-paved section. $60 front foot, fine business lots. COLE & CO., Washington and Vermont ave.

FOR SALE— Business Property.

FOR SALE—BY C. C. C. TATUM & CO. EVERY ONE A BARGAIN.

—$2500— ON OLIVE NEAR COURT. 32x60—IT'S A SNAP at $3500; adjoining frontage is selling at $175 to $200 per foot; only one block from new Court-st. incline railway.

—$3650— Here is a fine investment on 12th st. near Union, 50x125 feet with two new cottages; income over $35 per month. This property is easily worth $4250.

—$14,250— 55 feet on New High, close in, partly improved and renting for $85 per month. This is under value.

—$15,500— 50x121 to alley, positively the best buy on E. Fourth st.; only a short distance from Main st.; nominal improvements rent for $25. This is a sure money maker.

—$16,000— A FINE CORNER ON GRAND AVE. GRAND AVE. 120-foot corner on this fine street north of Washington and on the best side; we have an absolute option and can positively deliver. It will make somebody a big bunch of money.

On New High, right near Temple, 182 feet frontage; we can name a very low price on this for a few days.

C. C. C. TATUM & CO. 636-637 H. W. Hellman Bldg. Phones Sunset Main 3303, Home 639. 9

FOR SALE— One of the choicest sites for warehouse or manufacturing purposes in the city; 150 feet frontage by 140 feet deep to 20-foot alley, on Stephenson ave., just west of the White Star Laundry. And our price is only —$14,000— This is decidedly the cheapest piece of property in this neighborhood. Agents please take notice. W. A. CARNEY, 405 Chamber of Commerce Bldg. GEORGE M. SO RELLE, 1006 Braly Bldg. Sole Agents.

FOR SALE— FORTUNES IN LOS ANGELES REALTY. FACTORY SITE. ONLY—$10,000—ONLY. WE ARE SOLE AGENTS FOR 150x178 FEET, FRONTING ON THREE STREETS, VIZ., ANN, WYSE AND NAUD, THAT WE CAN DELIVER FOR $10,000 CASH. THIS IS THE BIGGEST SNAP IN THE FACTORY DISTRICT. ONE 150 FEET FROM THE SOUTHERN PACIFIC TRACKS AND 150 FEET FROM THE CORNER OF SAN FERNANDO AND ANN STREET. FOR FURTHER PARTICULARS SEE MR. ANDREWS. WRIGHT & CALLENDER, 319-323 S. HILL ST.

FOR SALE— UNION DEPOT DISTRICT. 100x113 feet with an income of $1200 per year. We offer this property for the value of the land alone, giving the improvements free of cost to purchaser. Improvements consist of three substantial frame cottages, of recent construction, and a two story flat building. This property is within a stone's throw of and faces into the principal entrance to the new Union Depot, being situated within a couple of hundred feet of the intersection of 5th and Central avenue, $30,000 buys it, at $300 per foot. Values only half a block away are three times as great, and very little offered. BLACK BROS., Sole Agents, 905-906 Braly Bldg. L.A.R.B. 11

FOR SALE—BUSINESS PROPERTY. $13,500. S.W. CORNER. S.W. CORNER. 65x130 FEET, IMPROVED WITH GOOD SUBSTANTIAL BUILDINGS, INCOME PER YEAR $1500, WILL PAY 10 PER CENT. ON $15,000. THIS PROPERTY CAN BE IMPROVED WITH A LITTLE COST, TO PAY 20 PER CENT. ON THE INVESTMENT. IF YOU WANT THIS ACT QUICK. IF YOU DO NOT BUY THIS BARGAIN BOTH OF US WILL LOOSE. F. E. ROBINSON & CO., 216-217 PACIFIC ELECTRIC BLDG. 9

FOR SALE— THIS IS WHAT WE CALL A BARGAIN. EAST SEVENTH STREET. —40x140— Improved with store building, rooms above, and cottage in rear, rented now and paying. OVER TEN PER CENT. —$5500— WE HOLD OPTION. DON'T PHONE US. COME IN EARLY. We will sell this to the first man or woman that sees it. WALSH & COLLINS, 315-317-319 BYRNE BLDG. Corner Third and Broadway. 9

FOR SALE— SPEAKING OF SNAPS, BARGAINS AND SUCH, HOW'S THIS? —$47,000— EASIEST KIND OF TERMS. 140 FEET ON EAST NINTH ST., CLOSE TO MAIN. AS A GENUINE BARGAIN THIS CAN'T BE BEATEN. IT'S A MONEY-MAKER. SMALL AMOUNT CASH BALANCE AT 5 PER CENT. GET BUSY. CHAS. McKENZIE CO., Main 5561. 409 H. W. Hellman Bldg. Home 5962. Members L. A. R. B. 9

FOR SALE — BY OWNER, ALMOST AT corner Fifth and Crocker, good income property, south side of 5th st.; I am forced to sell at $300 per front foot; willing to take ½ cash; this is positively way below its value; I mean business and must sell this week. Call or phone 220 HELLMAN BLDG., 4th and Spring. Home 4530. 10

FOR SALE— Business Property.

FOR SALE— ON EAST NINTH STREET. $3300—Lot 25x120 to alley, with good 5-room cottage, just east of Central ave. Lot alone is worth $150 per foot.

$3500—Lot 25x120, 7-room house, 1408 E. 9th, near Central. Can make terms.

$4000—Corner 50x140, one block east of Central. Good for three stores and worth $1000 more any way you can figure it.

$11,500—S.W. corner of Stanford, 65 ft. front with old building, renting for $50. This is $176 per foot, think!

$13,500—N.E. corner Ninth and Wall, 325x125 with cottage in rear. Very close in and all corner.

$100 per foot, all or part of 240 feet on Ninth between Mateo and Santa Fe ave., 178 feet in depth, running through and fronting 240 ft. on Porter st. A1 for manufacturing, warehouse or business. Can get Santa Fe switch. CRIPPEN INVESTMENT CO., 408 Mason Bldg., Fourth and Broadway. Phones—Main 2288, Home 7257. 9

FOR SALE—FORTUNES IN LOS ANGELES REALTY. ONLY—$12,500—ONLY. WEST SEVENTH STREET IS WHERE VALUES WILL DOUBLE IN SIX MONTHS. WATCH IT GROW. GET A PIECE NOW AND REAP THE PROFIT. A CORNER NEAR WESTLAKE PARK, UNRESTRICTED. —100x100— ONLY—$12,500—ONLY. WRIGHT & CALLENDER, SOLE AGENTS, 9 319-323 S. HILL STREET.

FOR SALE— FLOWER ST. New apartment house, 63 rooms, leased for 3 years at $250 per month; large lot; easy walking distance. We can deliver this below the market price, $24,000. MAKE US OFFER.

Eighth st., near San Pedro, 2 lots on corner, 2 good buildings on same. There is $6000 profit in this property in the next 60 days. Eighth street is to be widened. We have this property for this week at $14,000.

BROADWAY. Close in. $925 per front foot.

BIG BARGAIN. —Corner— —90x165— This is one of the finest sites for a high-class apartment building, $15,000. OLD SETTLERS' INVESTMENT CO., 9 601-603 Grant Building.

FOR SALE— FORTUNES IN LOS ANGELES REALTY. GRAND AVENUE. GRAND AVENUE. WE HAVE SOLE AGENCY FOR —90x165— ONLY FEW STEPS SOUTH OF SEVENTH STREET ON GRAND AVENUE —IN THE— CENTER OF CENTERDOM. AT A TEMPTING PRICE. SEE MR. ANDREWS, WRIGHT & CALLENDER, 9 319-323 S. HILL.

FOR SALE— WEST 15TH STREET. BETWEEN HILL AND MAIN STS., 50x120, 6-room cottage right in the line of march, $15,000. —CARR STREET— —CARR STREET— BETWEEN HILL AND MAIN STS., 50x160 to alley with cottage; this street only one short block south of Pico, has a grand future; is to be paved and lighted, and several buildings to go up at once; 7 car lines only ½ block away, and some other good points that I will tell you about if you'll call on me. This is the only lot that can be bought on the whole street and easily $2500 under value. For a short time only at $12,500; easy terms. PICO STREET. BETWEEN HILL AND MAIN STS., 50x150; speaks for itself, $20,000; ⅓ cash. 9 A. H. BEACH, No. 202 Frost Bldg.

FOR SALE— BIGGEST SNAP ON THE MARKET. READ ON AND SEE IF IT ISN'T. LISTEN. 27½ BY 100 FEET ON EAST SIXTH ST., IMPROVED BY A 5-ROOM COTTAGE. ONLY $8000. SEE US AT ONCE. CHAS. McKENZIE CO., Main 5561. 409 H. W. Hellman Bldg. Home 5962. Members L. A. R. B. 9

FOR SALE— ON HILL SOUTH OF FIRST. LOT 60x185 FEET. —$20,000— Nobody who knows Till st. and its prospects could ask for anything better than this. The man who secures this fine property at the low figure quoted can't help making a big profit. CHAS. McKENZIE CO., Main 5561. 409 H. W. Hellman Bldg. Home 5962. Members L. A. R. B. 9

FOR SALE— FORTUNES IN LOS ANGELES REALTY. EAST SIXTH STREET. EAST SIXTH STREET. —$10,500— SOUTHWEST CORNER CERES, GOOD COTTAGE, RENT $25 MONTH. CHEAPEST CORNER ON THIS UP TO DATE STREET, SEE MR. ANDREWS, WRIGHT & CALLENDER, 319-323 SOUTH HILL STREET. 9

FOR SALE— $50,000. BUSINESS PROPERTY. $50,000. Northeast corner Grand ave. and Pico st., over 217 feet frontage with alley on side; modern flats, fronting on Pico, and room on the corner fronting Grand ave. for a large business block; present income $135 per month. This is a bargain and fine investment. —See— M. L. SAMSON, For Bargains. 129 South Broadway. Office of Realty Trust Co. 9

FOR SALE— HERE IS A SNAP. A SOUTHWEST CORNER, Just outside the gates of WESTMORELAND WESTMORELAND. —92x178— —92x178— And the Price Only —$4700— —$4700— And don't forget to —See— J. R. KEEL & CO., Home 1010. 306 Mason Bldg., Red 6856. Broadway, corner Fourth. 9

FOR SALE— CLOSE IN ON THE HILL. ONLY $8000. Lot 50x165, good 10-room house; fine location for apartment house. We believe this property will command $300 per foot before March. COURT STREET. NEAR ANGEL'S FLIGHT. —$12,500— 50x120 feet with 28x40 feet adjoining in rear, paying $41 month. The cream of the hill. W. A. VARCOE & CO., Sole Agents, 9 317 W. Second st.

FOR SALE—THE BEST 50-FOOT; RUTH, near 6th; option soon to expire, act quick, for a bargain. Price $3000 under value. Call HOME ... 9

FOR SALE— Business Property.

FOR SALE— SAN JULIAN STREET. ONLY $10,750. NICE EAST FRONT PROPERTY; LOT 78x120. IMPROVED. LOOK AT THIS, CHEAPEST PROPERTY ON STREET. ANOTHER AT $14,000. WEST FRONT, FINE SEMI-BUSINESS PROPERTY; IMPROVED WITH TWO-STORY FRAME, BRINGING GOOD RENTAL; LOT 41½x137½. MORTGAGE $4000 AT 6½ PER CENT., 3 YEARS. SEE US AT ONCE. A. C. GOLSH & CO., 207 S. BROADWAY. 11

FOR SALE— $1500 PER FRONT FOOT. SPRING ST. INCOME PROPERTY. An opportunity FOR DISCERNING INVESTORS. We offer a choice frontage on NORTH SPRING STREET, 70x142, $1500 per front foot. This figure good until Saturday only. IMPROVED AND PAYING A GOOD INCOME. The terms are right. See MR. CHAPELLE. GOLDEN STATE REALTY CO., 11 No. 421 S. Spring st.

FOR SALE—BY F. M. PHELPS & CO. SNAP IF TAKEN AT ONCE. On Seventh street, not far west of Figueroa, 60x110 feet to alley, with good house, stone retaining wall and other improvements. Fully $50 per foot cheaper than anything out that way. Price $10,500. Only $175 per foot. There's big money to be made on this in the next 30 or 60 days, and it will sell for $250 per foot, quick as 7th street is paved, and the contract is now let. Investigate at once. F. M. PHELPS & CO., 508 Douglas Bldg. Both phones.

FOR SALE— $5500—Four 4-room flat building on E. 8th; pays $56 per month. $9500—Four 5-room flat building; pays $100 per month; easy terms. $10,000—Four 6-room flat building, S.W.; pays $108 per month. $12,000—Four 5-room flat building and two 4-room flat building on same lot, facing street; brings in $130 per month. $16,000—Flat building with two 5-room flats and two 6-room flats, on high ground; income $130 per month; $4000 under price. 9 W. A. WING, 321 Byrne Bldg.

FOR SALE— DO YOU WANT TO MAKE AT LEAST 50 PER CENT. 50 PER CENT. ON YOUR MONEY IN —60 DAYS?— —60 DAYS?— If so, see J. R. KEEL & CO., Home 1010. 306 Mason Bldg., Red 6856. Broadway, cor. Fourth. 9

FOR SALE—CHOICE INCOME BUY. ONLY $4000 CASH. ONE GOOD 3-STORY STORE AND ROOMING HOUSE; ALSO 2-STORY STORE AND FLAT BUILDING. —LOT 80x110— TO ALLEY. RENTS $1584 PER YEAR, PAYS 15 PER CT. PRICE $11,000. A. C. GOLSH & CO., SOLE AGENTS. 207 S. BROADWAY. 11

FOR SALE — AT ONCE ABOUT 4 PEOPLE with $1700 each to complete syndicate for purchase of Hill st. lot; below market price. For an investment it cannot be duplicated; safe as bank stock. For particulars see A. E. HALSEY, 10 704-705 Braly Building.

FOR SALE— $2750—MONETA AVE. MONETA AVE.—$2750. CORNER—CORNER—CORNER. 50x150 to alley. This is north of Vernon ave. and cheapest corner on the street. CONWAY & KESSLER, 9 405 Laughlin Bldg.

FOR SALE—$4200—4 LARGE LOTS, IMprovements cost $4000; great sacrifice. A. RAND. $8000—Close in, income over 10 per cent. net on $8000. A. RAND. $3500—Large corner, improved stores and cottages in a location where property is on the jump. 9 A. RAND, 214 Copp Bldg.

FOR SALE—GREAT BARGAIN! REALLY A SNAP! Four-story brick, ½ block from MAIN AND FIRST; good income; $8000 CASH balance, $10,560, any time; right in the CENTER OF THE BUSINESS DISTRICT. COGSWELL & MOYER, 612 Frost Bldg. 9

FOR SALE— Flats.

FOR SALE— Income property, 4 new flats and cottage, big lot; nice view; 7 minutes' walk to Second and Broadway, right on the hill; rents $1440 per year; always rented; price for quick sale $15,000. See FRANK B. ROMO, —With— AISBITT-BLAKE-SHOEMAKE CO., Members L.A.R.B. 126 S. Broadway. 12

CONTRACTORS— And Builders.

IF YOU CONTEMPLATE BUILDING COME in and let us talk it over with you; we furnish plans free and our figures will surprise you when compared with others. NEW METHOD CONSTRUCTION CO., 333 Byrne Bldg. Home 5622, Main 2683. 9

IF YOU INTEND BUILDING, HAVE YOUR own ideas made practical by an experienced architectural draftsman; get my prices for plans and details. Address P.O. BOX 321. 9

BEFORE LETTING YOUR CONTRACT, FIGure with us; good work done at reasonable prices; plans furnished on application. O. SEELYE & SON, 318 Laughlin Bldg.

WE BUILD 2 ROOMS $100, 3 ROOMS $155; 4 rooms $225, 5 rooms modern, $875. P. J. LEAVER & CO., contractors, 333 S. Hill st. 10

FOR SALE— Hotels and Lodging-houses.

FOR SALE—32 ROOMS CLOSE IN ON Spring street, low rent, good lease, good furniture, rooms all full; a good transient house and a money maker. Income $400 per month. J. C. FLOYD, 205-6 Mason Operahouse, L.A.R.B. 9

FOR SALE—HOTEL, 30 ROOMS, CORNER, all outside rooms, center of town, magnificently furnished; long lease, part cash, balance to suit. OWNER, office 1, 348½ S. Hill, Apply 9:30 to 12 a.m.

FOR SALE — MOTHER SERIOUSLY ILL; must leave Saturday; lodging-house, 40 rooms full; net last month, $380; quick cash price $1150. Address T, box 22, TIMES OFFICE. 9

FOR SALE—52 ROOM ROOMING HOUSE, clearing $350 month; swell furnished, hot and cold water, every room, steam heat, elevator service, Call at room 215, BYRNE BLDG. 9

FOR SALE — SMALL PRIVATE BOARDing-house, does a first-class business summer and winter; parties leaving the city. Address T, box 126, TIMES OFFICE. 9

FOR SALE—ROOMING-HOUSE, 15 ROOMS, all full, good furniture and carpets, cheap if taken at once. This is good all through; money maker. 226 S. BUNKER HILL. 10

FOR SALE — ROOMING HOUSE, CLOSE in, the best in city, clearing over $200 per month, 30 rooms, $4100. Take ½ cash. 10 L. R. MYERS, 221 Johnson Bldg.

FOR SALE — 16-ROOM ROOMING-HOUSE, income $150 per month; rent $70; $1200; 50 rooms, new, up to date, $3600; best buys in the city. MRS. COOK, 434 S. Hill. 9

FOR SALE—817 S. OLIVE, MOST HOMElike, cozy 12-room place in city; rooms full; new, clean house, good furniture; best location. See OWNER mornings. 10

FOR SALE—$325 TO $4500 BUYS ROOMING house. See our list if you want a bargain. FITZGERALD REALTY CO., 218 S. Broadway, Home 6190. Main 6683. 11

FOR SALE—$250 CASH BUYS A 14-ROOM transient house on Main near Second, 3 years' lease, rent only $50. A. WUERZ, 134½ North Spring. 9

TO BUILD—LET US SHOW YOU MODERN plans and figures. LOS ANGELES CONSTRUCTION CO., 702 S. Spring st. Phone Main 5681. 11

FOR SALE — $1150; ROOMING-HOUSE, 23 rooms; lease; rent $40; clears about $150 month. 712½ E. FIRST ST., forenoons. 11

FOR SALE—18-ROOM APARTMENT HOUSE, clearing $90 a month. C. W. STEWART, 436-8 Mason Bldg., 4th and Broadway. 9

FOR SALE— $1500 buys a 41-room rooming-house on S. Spring. A snap. 215 BYRNE BLDG. 9

FOR SALE—CALL HORTON FOR ROOMing house bargains, Main 1032, Home 7226, 135 STIMSON BLDG.

FOR SALE—ROOMING-HOUSE, 12 ROOMS; 1st floor, fine location; bargain. 805½ S. SPRING ST. 10

FOR SALE—A GOOD ROOMING HOUSE, 13 rooms, easy terms. Inquire 824 S. HILL. Phone 3732. 9

FOR SALE—HOTEL PORTLAND, ROOMing-house; price $3000. Call 444½ S. SPRING. 11

FOR SALE— Hotels and Lodging-houses.

FOR SALE— ROOMING-HOUSE. 40 ROOMS. $2250. 40 ROOMS. Rent only $4 per rooms. Central location. Three years' lease. No bond on lease. This house has large halls and nearly all outside rooms. Good carpets and hardwood furniture. House and furnishings nearly new. The price—at $2250—is $1750 under the regular market. Now, if you want a good rooming-house in a good location and everything right about it, and very cheap, call at once and allow me to show you the above described. It will compare with any house you have seen at $4000. "HORTON," 135 Stimson. 7226. Main 1032. 10

FOR SALE— $3150—30 rooms, rent $80; money maker. $3250—25 rooms, rent $133. $6000—70 rooms, rent $215. $1800—20 rooms, transient. $2200—30 rooms, rent $90. $3600—44 rooms, rent $225. $1500—18 rooms, rent $40. $1800—22 rooms, rent $55. $2000—42 rooms, rent $150. $2500—34 rooms, rent $100, lease 3½ years. $1500—20 rooms, rent $30. $1700—16 rooms, rent $70. $1100—16 rooms, rent $50; piano goes. $750—15 rooms, rent $45. We have large list of lodging-houses to select from, and some are splendid buys. Call and see us. HEBER & FARNUM, 9 138 S. Broadway.

FOR SALE— SCOTT & CO., 316 FAY BLDG. THIRD AND HILL STS. ROOMING HOUSES THAT ARE MONEY MAKERS. Our list is one that cannot be surpassed in the city. It includes none but houses that are extra good value; houses that are money makers; it will pay you to se us before buying. $1000, a well furnished house of 13 rooms in a most desirable central location; it is now making a net profit of $900 a year. rent $75 per month. MANY OTHER SNAPS LIKE THIS. 9

FOR SALE— 34 ROOMS; rent $200, 5 years' lease; men's hotel; $2750. 51 ROOMS; lease 4 years, rent $200, profits $350 per month; snap, $3750. 46 ROOMS; S. Hill st., apartments and single rooms; rent $275, lease 3 years; $3500. HORACE G. HAMILTON CO. L.A.R.B. 300 Fay Bldg., Third and Hill. 9

FOR SALE — ROOMING HOUSES. WE wish to call your attention to the fact that we have the largest and cleanest list of rooming and apartment houses in the city at unprecedented low prices, ranging from $250 to $17,000. If you are looking for a good income investment proposition that will stand the most rigid investigation, come and examine our list. LOS ANGELES BUSINESS EXCHANGE, 206½ S. Broadway. 9

FOR SALE—FOR CASH; ONLY THE BEST. Apartment and rooming-house for $2750, in Los Angeles; rent less than $4 per room; 5 years' lease, longer if desired; will deliver this clear at above price; pays $100 per month exclusive of rent; desirable locality, new building, 36 rooms, electric lights, gas and call bells for each room. J. R. RICHARDS HOTEL BROKERS CO., 321 Laughlin Bldg.

FOR SALE — $1700 TAKES A 24-ROOM apartment house, 60 rooms; private bath in every apartment, solar heater for each apartment, velvet carpet on every room, inlaid linoleum on hall; furnished less than a year ago; furniture cost $6300; income of house nets $472 per month; 5-year lease; rent $350. Price $5500. HORACE G. HAMILTON CO. L.A.R.B. 300 Fay Bldg., Third and Hill. 9

FOR SALE— $600—14 room rooming house. $1000—20 room rooming house. $1600—30 room rooming house. $2000—34 room rooming house. $2000—35 room rooming house. $3000—40 room rooming house. These are all bargains, part cash, balance easy terms. See SHEARS CO., room 13, ... W. 5th st. 10

FOR SALE— $3300—A 39-room lodging-house, very close in and making over $350 per month; only $1000 cash; here is a chance to make big money. See me at once. FRANK F. BARNES, With LEONARD MERRILL, L.A.R.B. 417 Douglas Bldg. 9

FOR SALE— $1200—A SNAP; BEST BARGAIN IN CITY; ROOMING-HOUSE AND STOCK GROCERIES AND FIXTURES, 12 ROOMS, TWO STORES, ONE RENTED TO RESTAURANT. PAYS ½ THE RENT; LARGE YARD, BARN, LONG LEASE, LOW RENT; ROOMS ALL RENTED. H. J. M'CLINTOCK, 323 CHAMBER OF COMMERCE.

FOR SALE — ONE OF THE SWELLEST 18-room rooming-houses on W. Second st., close in; doing a good business; cheap rent; we will sell this house for $1000; small payment down and loan you the balance of the money at 8 per cent.; if you want something good look this up. E. W. REID & CO., ... Wilson Blk. Home 3969; Main 5554.

FOR SALE — A ROOMING HOUSE OF 9 rooms, all filled; a modern house nicely furnished, a good location, walking distance, pleasant yard, large back yard with yard etc. for chickens; rent $25, income $60; a nice home for yourself. Price $800. Call at 1103 S. LOS ANGELES ST., and save agent's commission. 9

FOR SALE — $250 TO $300 NET PER MO. on an investment of $1650; balance can be paid monthly if desired; this is a 52-room men's transient rooming-house, location No. 1; low rent; biggest thing ever offered. DOFFLEMYER, 11 114 South Broadway.

FOR SALE— —$3000— This is the beginning of the money making season in apartment houses. I have a money maker for sale. See me about it today before the price goes up. CHAS. MOOD, with J. R. Keel & Co., 306 Mason Bldg.

FOR SALE— $850—Lodging-house, 14 rooms, all full; low rent, long lease; Main near 7th; an exceptional opportunity. SELFRIDGE & CRAIG, 117 S. Broadway, Phones—Home 1821. Main 34. 10

FOR SALE — BROADWAY ROOMING-HOUSE. 20 ROOMS, ALL RENTED, ONE YEAR LEASE, $75 PER MONTH. PRICE FURNISHED $1100, $750 CASH. W. A. JOHNSON & CO., 9 109 S. BROADWAY.

FOR SALE—BY J. R. RICHARDS, HOTEL Brokers' Co., 321 Laughlin Bldg. First class hotels, apartment houses and rooming houses, country hotels, new hotel buildings for lease on favorable terms. J. R. RICHARDS HOTEL BROKERS CO., 321 Laughlin Bldg.

FOR SALE — BY FITZACKERLY & CO.—A 32-room lodging-house, with a 3-year lease, $100 per month; this house is well furnished; brings in a good income; is a good bargain. 316 MASON OPERAHOUSE, 127 S. Broadway. Main 6722; Home 7369. 9

FOR SALE — HOTEL LEASE; GOOD WILL and furniture; very centrally located; about $3500; might take real estate as part; rent is such that only responsible capable parties need apply to J. EDWARD KENT, 301 St. Louis Block, Pasadena. 10

FOR SALE—FURNITURE AND LEASE OF 41-room house, rent $150 per month; price $2200 cash and mortgage $1800. This is in half block of Broadway and Second street. It is a snap. L. S. McKINNEY & CO., 20 Douglas Bldg.

FOR SALE— Country Property.

FOR SALE— SANTA MARIA VALLEY. We are now offering this choice land in subdivisions of 10, 20 and 40-acre parcels, upwards at $30 per acre. Terms. For information booklet, etc. RALSTON REALTY CO., 9 218 Wilcox Building.

FOR SALE — STANISLAUS CO. LANDS; fertile soil, low in price, good markets, fine healthful climate, splendid irrigation system, cheap water. Special inducements for home seekers. MODESTO LAND CO., 123 S. Broadway. 12

FOR SALE — 6000 ACRES IN CENTRAL California, good alfalfa and fruit land, level, free from alkali, plenty water; excellent for colonizing; $25 per acre. H. F. MUSSER, 907 Kohl Bldg., San Francisco. 13

FOR SALE—IRRIGATED ALFALFA LANDS $35 per acre; $5 per acre down, balance four years; 14 per cent. guaranteed on investment. Pamphlets at INDEX LAND & BOND CO., 907 Kohl Bldg., San Francisco.

FOR SALE—20 ACRES WALNUT GROVE, right on the car line, between here and Redondo, only $500 per acre, snap. MAYBERRY & MYREN, Sole Agents, 203 Severance Bldg., Sixth and Main. Tel. Main 961.

FOR SALE—80 ACRES, FENCED, 2 GOOD houses, barn and windmill, 40 acres alfalfa; 20 acres vineyard and orchard, 20 acres ready for sowing alfalfa, irrigation water. ... WOODGATES, Hanford, Cal. 14

FOR SALE — FOR A FEW DAYS, 17 ACRES on Central ave., opposite Willowbrook, for alfalfa, fruit, etc.; worth $300; price $215 per acre; 1-3 cash. M'KOON & METCALF, 319 Grant Bldg. Home 7373. 9

FOR SALE—FROM 2 TO 200 ACRES FINEST San Joaquin lands; the cream of the valley; easy terms. OWNERS' LAND CO., 232 Mason Bldg., corner Fourth and Broadway, Los Angeles. 13

FOR SALE—OR EXCHANGE—41 ACRES, highly improved, 5 miles from Ocean; all level; Ventura county. LANE & STEVENS, 215 Mercantile Place. 9

FOR SALE—15 OR 20 ACRES IMPROVED, plenty of water, near Fullerton. Apply to E. M. POLHEMUS, evenings, 1667 Normandie. Phone 2... 11

FOR SALE — LOOKING FOR CHICKEN ranches? More than 25 to select from. ... W. ATWOOD & CO., 613 Grant Bldg.

Classified Liners.

FOR SALE— Country Property.

FOR SALE—BARGAIN! BARGAIN!

WE HAVE FOR SALE ONE OF THE CHEAPEST RANCH PROPERTIES ON THE LOS ANGELES MARKET. IT CONSISTS OF 44 ACRES, LOCATED 2½ MILES NORTH OF HOLLYWOOD, AND WITHIN 9½ MILES OF THE COURTHOUSE, LOS ANGELES. THE SOIL IS A SANDY LOAM, 31 ACRES BEING PERFECTLY LEVEL, AND ONE OF THE BEST PIECES OF SOIL IN THE COUNTY. CANNOT BE SURPASSED FOR GROWING ALFALFA, WALNUTS, BERRIES, POTATOES OR VEGETABLES. WILL AVERAGE 12 TONS PER ACRE IN ALFALFA, AND WILL RUN 150 SACKS OF POTATOES TO THE ACRE. ADJOINING PROPERTIES CANNOT BE BOUGHT FOR LESS THAN $250 PER ACRE. YOU HAVE THE ADVANTAGE OF BEING CLOSE TO LOS ANGELES MARKET, AND HAVE PLENTY OF WATER AT A DEPTH OF 20 FEET. DO NOT FAIL TO INVESTIGATE THIS PROPERTY IF YOU ARE IN THE MARKET FOR A BARGAIN. PRICE ONLY $110 PER ACRE.

ERKENBRECHER SYNDICATE (LTD.) [illegible] BRALY BLDG., 4TH & SPRING STS. MEMBERS L. A. REALTY BOARD.

FOR SALE— NOW IS YOUR CHANCE. DON'T DELAY.
But call at our office, get a free ticket for —EL CARMEL—
Excursion every day at 8, 11 and 3:40 o'clock. Conveyance to meet every train to show you over the beautiful tract of deep, rich loam soil, with water for each acre.
EL CARMEL WATER CO.
250 acres in alfalfa, fruit and flowers, five acres equal to 25 city lots, for the price of one lot.
THE ENTIRE WATER PLANT GOES WITH THE LAND
—FREE—
Remember, 5, 10, 20 and 40 acres with water, 4 miles from city, on 2 roads for $250 and up. ¼ cash, balance in 1, 2 and 3 years at 6 per cent.
For free tickets, maps and particulars, see F. H. BROOKS COMPANY, 215-16 Currier Bldg. 212 W. Third st. 11

FOR SALE— RANCHES, RANCHES, RANCHES.
We have the finest list of alfalfa ranches in Southern California, all sizes, improved and unimproved; a new electric line through the country, a man with a rig to drive you over the lands and show you. Abundant water, and these ranches will all increase in value. We have some fine exchanges for city property.
NOTICE THIS ONE.
20 acres between Los Angeles and Long Beach, on Salt Lake R.R.; also new electric line to go through soon; all kinds of fruit, alfalfa; 10-room house, 5 barns and 5 artesian wells. Here is a chance for a gilt-edge investment. The price is $10,000, part cash, part L. A. property.
See us for ranches.
LOS ANGELES BUSINESS EXCHANGE, 9 205½ S. Broadway.

FOR SALE—BIG BARGAIN—
Only $3000—For one of the best small ranch properties in the county. This place consists of 7½ acres of magnificent sandy loam soil, located between West Glendale and Burbank and only 2½ miles from the Glendale electric car line. Improvements consist of 6-room house, barn, windmill, tank, sheds, etc. Three acres in walnuts and fruit trees. Soil cannot be surpassed; fine location. Owner compelled to leave the State. This property is well worth $3500, but can be had for $[illegible] within the next 20 days. A big snap for somebody.
ERKENBRECHER SYNDICATE (Ltd.) Members L. A. Realty Board. 203 Braly Bldg., 4th and Spring sts.

FOR SALE—OR EXCHANGE—
7½ acres rich land in Escondido, $3000.
16 acres, with 6-room house in Escondido, $3000.
180 acres, 5 miles from Escondido, 75 of it level land, 1000 acres rough pasture land; all for $1000. 20 acres at Fallbrook, good pasture; house for $3000. WILL SELL OR TRADE ANY OR ALL of these lands for MERCHANDISE OF ANY KIND, GROCERIES, DRYGOODS OR HARDWARE. The Escondido Valley is a delightful place to live and the 7½ and 16 acres are near the village. No debt on country for water bonds.
Investment Department 2. JONES & RYDER LAND CO., 218 W. Third st. 9

FOR SALE— —ALFALFA—
Fruit and vegetable land on electric car line, few minutes' ride from the center of city.
5, 10, 20 AND 40 acres at $200 per acre.
—TERMS—
160 acres of deep rich loam soil, between the city and the ocean with
—WATER—
for irrigation. Lays right to subdivide into 5 or 10-acre tracts.
PRICE RIGHT.
F. H. BROOKS COMPANY, 215-16 Currier Bldg. 212 W. Third st. 11

FOR SALE— ORANGE GROVE. ORANGE GROVE.
ONE OF THE GREATEST BARGAINS EVER OFFERED.
10 acres, nearly all in bearing Washington navels and Valencias; nearly new 9-room 2-story residence, good barn, horses, harness, wagon, surrey, Jersey cow and bull.
All furniture, including fine piano, and all farm tools; fine location, good soil, heavy crop on trees. ALL FOR $8000, ON ACCOUNT OF SICKNESS.
EDWARD E. GILLEN & CO., 9 Pomona, Cal.

FOR SALE— —40 ACRES—
In southwest, close in, on two prominent streets.
THIS IS $200 PER ACRE less than anything adjoining.
We are sole agents for this and it is a bargain.
1000 acres in the southwest, on car line; $175 per acre; no alkali; all level; most of it being farmed now. Don't dream over this; it is a real vision; property easily handled.
OLD SETTLERS' INVESTMENT CO., 9 601-602 Grant Building.

FOR SALE—
10½ acres ¼ of a mile from Whittier car line; good soil, plenty water, good 5-room house, outbuildings etc.; 6 acres in bearing walnut trees.
This is a buy.
—PRICE $8500—
P. A. STANTON, 12 316 West Third st.

FOR SALE— 20 ACRES 13-YEAR-OLD WALNUTS. SPLENDID HOME PLACE. 8-ROOM RESIDENCE.
Large porches, tinted walls, 10,000-gallon tank, gasoline engine, large barn and corrals.
Family orchard mixed fruits, walnut-drying shed, plenty of water; income $2600 from walnuts.
—$12,500—
JONES & RYDER LAND CO., 218 W. Third st. Country Department. 10

FOR SALE — ORANGE GROVES PAYING splendid incomes on prices asked.
$6000—Near Riverside, ten acres; neat little cottage, barn, pretty grounds; net income 20 per cent. a year.
$15,000—At Glendora, 20 acres, ½ Valencias, ½ navels; fine house and barn worth $5000, crop worth $4000.
$40,000—At Covina, Valencia orange grove, 40 acres; crop worth $12,000; net income 20 per cent.
These prices include crop on trees.
L. M. PRATT, 608 Laughlin Bldg. Headquarters for orange groves. 9

FOR SALE — WHY GO NORTH WHEN YOU can buy land in Fullerton district, Orange county, 1½ miles from Santa Fe or Southern Pacific railroad, that will raise most anything in the vegetable or fruit line; oranges, walnuts, apricots or alfalfa.
I have 600 acres in lots from 10 acres up, at $[illegible] per acre; ¼ cash, balance in 1, 2 and 3 years, 6 per cent. interest. The land is under the Anaheim Union Water Company's irrigation ditch, and at a depth of 120 feet, you can develop 100 inches of water. For particulars call or address JACOB STERN, Fullerton.

FOR SALE— ALFALFA LANDS.
100 families wanted. We have 4000 acres of the best alfalfa land in the State of California, with abundance of water and plenty of wood, for $40 per acre. If you want to be one of the 100, make application quickly, as this kind of land in California is scarce.
U. L. DIKE INVESTMENT CO., 233 Mason Building, Corner Fourth and Broadway. Phones—Home 1580, Black 1466. 8

FOR SALE— 31 ACRES—ALFALFA, NEAR MANCHESTER AVE. AND LONG BEACH CAR LINE. $1000 PER ACRE. ¼ CASH AND LONG TIME. Well and engine pumping 105 inches water. JONES & RYDER LAND CO., Country Dept. 218 W. Third street. 10

FOR SALE—ALFALFA AND POULTRY RANCHES.
5 acres, $600. 19 acres, $1500.
20 acres, $2500. 20 acres, $1500.
20 acres, $3000. 15 acres, $2500.
10 acres, $1500. 30 acres, $3000.
These properties are well located and can't be beat at the price. For further information call or address S. N. BENTON, Norwalk, Cal. Office over drug store. 9

FOR SALE — INVEST IN ALTADENA acreage. It can be bought at prices which cannot help but make you money. Opportunities in the foothill sections have been overlooked; Altadena is the best of them all. See me if interested. L. M. PRATT, 608 Laughlin Bldg. Altadena property a specialty. Member L. A. Realty Boar[d] 9

FOR SALE— Country Property.

FOR SALE — 10 ACRES, 3 ACRES WALnuts and about 4 acres apricots, 2 acres alfalfa, 3-room house, well and windmill; good soil, about 2 miles from town; price $3200; we have a number of the best walnut and orange groves in Southern California for sale. This district has the record price on these products in the Eastern markets. Address GARDINER & FORD, Fullerton, Cal. 12

FOR SALE— FINE LAND. ABUNDANT WATER.
Only 6 miles south of the city; convenient to electric and steam roads; in fine shape for subdivision or farming; 180 acres for $33,000; less than $184 per acre. J. B. NICHOLS, owner, 231 Douglas Bldg. 9

FOR SALE — SEVERAL 20-ACRE PIECES, ranch homes near Whittier; the very best of land with an abundance of pure soft water; the soil is suitable for winter vegetables, berries, oranges, walnuts and all kinds of grain; price $140 to $180 per acre; payments can be made to suit purchasers. W. J. HOLE, owner, 426 Pacific Electric Bldg., Main 3704, Home 1736.

FOR SALE— RANCH PROPERTY. FOR 30 DAYS ONLY.
Bargains in A-1 ranch lands. Also will locate homesteads on government land.
H. J. STEVENSON, U. S. Deputy Surveyor, 12 210 Franklin st.

FOR SALE — 1000-ACRE RANCH, SANTA Barbara county; 200 fine arable, balance excellent pasturing; heavy white and live oak enough to pay for place; abundant springs and river water, fenced and cross fenced; oil indications. Price $10 per acre. Great bargain. Buyers only. Address S, box 196, TIMES OFFICE. 9

FOR SALE—WHY PAY HIGH PRICES FOR farm lands when you can get good agricultural lands along the Salt Lake road from $1.50 to $10 per acre, with water. For particulars write or see J. F. M'PHERSON, 402 Stimson Block, Los Angeles, Cal. A commissioner of deeds for Nevada and California.

FOR SALE — 30 ACRES ON PLACENTIA ave, in the heart of the best walnut and orange producing district in Southern California; 3 acres walnuts, 7½ acres Valencias and 7½ acres Navels. This is an elegant property and a bargain at the price, $10,000. Address GARDINER & FORD, Fullerton, Cal. 12

FOR SALE—BARGAINS FOR LAND SPECULators or homeseekers; finest Tokay grape land in State; deep soil, requiring no irrigation; good shipping facilities; healthy location; tracts to suit, from 5 to 1000 acres, $15 to $85. State your wants to U. S. G. MOWRY, Farmington, Cal.

FOR SALE — $60 AN ACRE, 900 ACRES UNimproved land near Anaheim; abundance of water obtainable; fine for colonization or subdivision; price $54,000; ¼ cash, balance easy terms at 6 per cent. L. M. PRATT, 608 Laughlin Bldg. Member L. A. Realty Board. 9

FOR SALE—I HAVE SEVERAL RELINquishments on government land for sale, ranging in price from $50 to $350. The land is in this county, in the artesian belt and well adapted for apple, pear and alfalfa growing. F. H. ROBINSON, 307 Copp Blk.

FOR SALE—20-ACRE ALFALFA RANCH, with good 11-room house, barns and sheds; 2 miles from Riverside. Paid last year 18 per cent on price asked. Would take city property for whole or part. YOUNG & ADAMS, Sole Agents, 337 S. Hill st. 10

FOR SALE—CENTRAL CALIFORNIA, THE GARDEN SPOT of California; good valley land $50 an acre up; no irrigation, no malaria, no heat, no cold; healthy and invigorating climate; send for catalogue. BURR-PADDON CO., 40 Montgomery st., San Francisco, Cal.

FOR SALE—WHAT IS THE USE OF PAYing $3000 to $4000 for a city lot when you can buy 20 acres with house, barn, horse and implements already to make money, at same price, only 1 mile from town. 206 FROST BLDG. 9

FOR SALE— Poultry Ranches.

FOR SALE— M. W. ATWOOD & CO., 612 Grant Bldg.
Poultry ranches, chicken ranches, all sizes, all locations; all prices.
$1150—1 acre, on car line, with stock.
$1600—2 acres on car line, with stock.
$3000—5 acres choice land, good buildings, plenty water, shade, fruit, etc.; a choice place, worth $4000; must sell; a bargain.
$5000—The bon-ton chicken ranch of the city; 2 acres; elegant improvements; everything new and admirably adapted to the profitable handling of the business; close in near car line.
$7500—5 acres ideal land, and location, near Pasadena; abundance fruit and everything needed.
$11,000—20 acres, finely located, rich improvements, fruit, shade, water, incubators, brooders; nothing lacking here; come to headquarters for poultry or chicken ranches.
10 M. W. ATWOOD & CO., 612 Grant Bldg.

FOR SALE—CHICKEN RANCHES AND country homes, close to Los Angeles on electric line. Plenty of pure water; very easy payments. ORANGE COUNTY LAND CO., 301 W. Sixth st., ground floor. 1

FOR SALE— Suburban Property.

FOR SALE—
55 acres, equal to any in San Gabriel Valley, 1 mile from Alhambra, on 2 oiled roads; ready to be divided for poultry or fruit ranches; buy of us for $220 per acre and sell out before January 1 for $450 to $500; in high state of cultivation; water can be had in abundance at 60 to 75 feet.
10 M. W. ATWOOD & CO., 612 Grant Bldg.

FOR SALE— 40 ACRES. ONLY $250 PER ACRE. IN HEART OF TOLUCA.
Finest kind of land, close to R.R., P.O.; worth double the price; will also sell general store, on land, at invoice, if desired. See VANSYCKLE, next to P.O., Hollywood. 9

FOR SALE— 55 acres, equal to any in San Gabriel Valley, 1 mile from Alhambra, on 2 oiled roads; ready to be divided for poultry or fruit ranches; buy of us for $300 per acre and sell out before January 1 for $450 to $500; in high state of cultivation; water can be had in abundance at 60 to 75 feet.
10 M. W. ATWOOD & CO., 612 Grant Bldg.

FOR SALE— ACRES AT THE PRICE OF LOTS.
The famous "Lucky Baldwin" Rancho, on the Monrovia Electric railroad; one, two and five-acre tracts, with abundance of water, at $250 and $300 per acre, on very easy terms; maps and free transportation at office. EDWARD C. CRIBB CO., 122 S. Broadway.

FOR SALE—$6000.
7½ acres, a fine piece to cut up in lots, located on proposed car line, just south of the city, facing on Moneta avenue. This bargain is good for a couple of days only.
J. A. MORLAN & CO., 10 202 Fay Bldg.

FOR SALE—ACREAGE, 25 ACRES NEAR city limits, fronting on Lawrence and South Park avenue, finest piece of land for subdivision, south of the city and $1100 per acre. Call and see us before advances.
GREISCH & MILLER, SOLE AGENTS, 548 S. SPRING. 9

FOR SALE—NEAR CITY, 450 ACRES FINE level land; ripe for subdivision; ample water supply, with distribution system already installed; convenient to new car line; price only $350 per acre; net income over $2000 per month. WHIPPLE, 620 Trust Blk. Main 2900, Home 4166. 9

FOR SALE— 10 acres on Florence ave., one block from car line; high ground; fine soil; why not have a subdivision of your own and double your money. EMIL FIRTH (Owner,) 411-417 Laughlin Bldg., 315 S. Broadway. 11

FOR SALE—BY OWNERS, 160 ACRES OF choice level land near Gardena and electric car line. We are anxious to sell and will at a sacrifice, price of $160 per acre, terms if wanted. A. T. JERGINS & CO., 400 H. W. Hellman Bldg., corner 4th and Spring streets. 10

FOR SALE—50 ACRES NEAR CITY ON Long Beach electric line; nothing better for subdivision; best quality, lowest price; will surely double in 6 months, see me today J. J. PHELPS, 236 H. W. Hellman Bldg. Home 6644.

FOR SALE—$5000, 8½ ACRES AT BEAUTIful Glendale, near electric and business center, 1000-feet frontage on graded street, splendid for subdivision; bargain at price. J. J. PHELPS, 236 H. W. Hellman Bldg. Home 6644.

FOR SALE — VERY DESIRABLE ACREage on S. Main, close to city; snap at present price; if you are looking for such property, see us at once. COAST REALTY CO., 431 H. W. Hellman Bldg. 9

FOR SALE—$1100; NEW COTTAGE, 1 ACRE ground, small grove eucalyptus trees, near electric line; easy terms. M. E. HUNTER, Bairdstown. Phone Sunset East 1089. 9

FOR SALE — LARGE TRACT OF LAND on car line; excellent for subdivision; this is one of the best propositions to be had. Address N, box 91, TIMES OFFICE.

FOR SALE—WE SELL HOLLYWOOD PROPerty on commission only; large list. Let us help you get located. W. C. CAMPBELL & CO., opposite Hotel Hollywood.

FOR SALE — $400. BEAUTIFUL 5 ACRES, 1¼ miles from Burbank; make finest of chicken ranches; will exchange. Address O, box 72, TIMES OFFICE. 10

FOR SALE—5 ACRES ON MEL[ROSE] NEAR Western avenue, for limited time; at only $1450 an acre; a snap. RURAL REALTY CO., 209 Mercantile Place. 10

FOR SALE—5-ACRE CHICKEN RANCH; 1-3 cash, balance, 1 and 2 years, near electric car. C. W. STEWART, 426-8 Mason Bldg., 4th and Broadway. 9

FOR SALE — IF YOU WANT TO SECURE a piece of the Lucky Baldwin Ranch, don't fail to see H. DE LA GRANGE about it. 123 S. Broadway. 9

FOR SALE—50x150, RITA AVE., $400 CASH; Huntington Park. A. G. ENGELKAMP, Huntington Pa[rk]

FOR SALE— Suburban Property.

FOR SALE—
TEN ACRES.
AT CITY LIMITS.
SOUTHWEST.
—$6000—
YOU WANT THIS PROPERTY.
HIGH, BEAUTIFUL VIEW.
SURROUNDING PROPERTY SUBDIVIDED.
AND SELLING QUICKLY.
WALSH & COLLINS, 315-317-319 BYRNE BLDG. Corner Third and Broadway. 9

FOR SALE— BEAUTIFUL SOUTH PASADENA.
ONLY 25 MINUTES FROM FOURTH ST., LOS ANGELES. 7c CAR FARE. ELEVATION 600 TO 700 FEET.
No waiting for water, gas or electric lights, for we have all such things. Have you seen us regarding buying property in this beautiful section? If you have not, do not neglect such an important matter any longer. We are authority on real estate values in this section, and can show you several very attractive buys in both improved and unimproved properties, one of which is a plot of ground near the car line, 150x155, on a corner, adorned with two very fine specimens of live oaks; price $2850.
COME AND SEE US. S. W. FERGUSSON CO., 506 Braly Bldg. Corner Mission and Fair Oaks ave., South Pasadena.

FOR SALE— Income alfalfa ranch, close in, 25 minutes on Whittier electric line; 33 acres, all in alfalfa; 7-room cottage, pumping plant; 100 inches of water; water piped all over the land, besides this, a 3-year lease on 15 acres adjoining ranch, all paid for. Income $3000 per year. This is a first-class, up-to-date ranch and home; bank loan $6500, so you can see how cheap at $18,000; this price good for 5 days; property close by selling at $300 for quarter acres; come in, let us talk to you about this. We recommend this place and it is a pleasure to show high-class property such as this. Come in if you mean business and see FRANK B. ROMO, —With— AISBITT-BLAKE-SHOEMAKE CO., Members L.A.R.B. 126 S. Broadway. 9

FOR SALE—$6000; BLOCK OF 7½ ACRES, a corner on Moneta ave., fronting on proposed car line; this piece of ground is a fine buy and just right for subdivision; price only stands for a few days; can be had on terms.
For Sale—Forty acres for subdivision, fine piece of land nicely located near the city limits; land perfectly level; pumping plant and other improvements; land can be cut up to good advantage and ready sale for the lots.
For Sale—Five acres, S. Main st., a nice piece of land fronting on South Main st., partly improved; fine well and the very best water; would make a good suburban home; cash and terms.
10 J. A. MORLAN & CO., 202-203 Fay Bldg.

FOR SALE— 16 ACRES of land situate ¼ mile south of Walker Station on the Whittier line. THE SOIL IS VERY FERTILE, THE LOCATION IS VERY GOOD, MY PRICE IS VERY LOW.
ONLY $225 PER ACRE.
OTHER LANDS ADJOINING ARE HELD FROM $300 TO $500 PER ACRE. FULL COMMISSION TO BROKERS.
GEO. M. SoRELLE, 1006 BRALY BLDG. SOLE AGT.

FOR SALE — 3 ACRES NEAR CORNER OF Powers and Melrose ave., $4800; great bargain; terms.
40 acres, corner of Willow and Pico st., close to Long Beach, $400 per acre; worth $600 at present; terms.
10 acres on Pico st., 2½ miles outside city limits; $500 per acre.
GEORGE W. PALMER, 615 Fay Building. Phones—7172; Main 9272. 11

FOR SALE—$700. One acre in the southwest, with cement walks and all street improvements; abundance of pure water; one block from two car lines; high, level ground, fine soil; easy terms. EMIL FIRTH (Owner,) 411-417 Laughlin Bldg., 315 S. Broadway. 11 Phones—Home 5105; Main 2543.

HOLLYWOOD.

FOR SALE— HOLLYWOOD. HOLLYWOOD.
We buy and sell Hollywood property.
List your Hollywood property with us.
We have two fine stores on car lines for rent, corner Palm avenue and Prospect avenue; double, clear side; between Paul DeLongpre's and Hotel Hollywood; nothing more central than this in Hollywood; also 5 office rooms and four three-room flats; modern, gas, electric light and hot water; everything up-to-date; will be ready for occupancy November 1.
Home phone 25. J. F. GRASS & CO., Corner Palm and Prospect ave., Hollywood

FOR SALE— —$3250— LOVELY HOLLYWOOD HOME. ONLY $900 CASH.
Balance $36 per month, buys new, modern, 2-story, 7-room home, large lot, 50x165, nicely improved with lawn, flowers, etc. and lemon, walnut and other trees in bearing, substantial floored shed and chicken corrals. See VANSYCKLE, next to P.O. Hollywood. 9

FOR SALE — AN UP TO DATE 4-ROOM cottage, lot 55x140, one short block from Hollywood car line; has large screen porch and modern conveniences throughout; lot alone worth $1200; price $1800; act today; this won't last long. E. SIDNEY SMITH & CO., Vansyckle Bldg., near P.O., Hollywood. Phone Home 128. 9

FOR SALE— 20 acres, $12,500. 4-room house, $3000. Lots $750 up. 7-room house, $3500. TWIST-ELLIOTT LAND CO., Cahuenga ave., Hollywood. Home Phone 32.

FOR SALE— HOLLYWOOD PROPERTY. ALL KINDS. THE WILLIAMS REAL ESTATE CO., Wilcox Building, Cahuenga ave., Hollywood, Cal. HOME 233. SUNSET 471.

FOR SALE— Beautiful 10-room modern Hollywood home, $16,000, in easy payments; cannot be duplicated for $18,000; illness reason for the sacrifice; will accept $6000 in trade. A. G. [illegible]SSER, exclusive agent, Home 255, Hollywood. 13

FOR SALE—IN HOLLYWOOD'S FINEST section, new eight-room house, large lot; near both schools. Price low if sold quick. Address 639 MILL STREET, Los Angeles. 13

FOR SALE—HOLLYWOOD; WE BUY AND sell Hollywood property. J. F. GRASS & CO., Hollywood. Home 'phone 25.

ALHAMBRA.

FOR SALE—
KEEP YOUR EYE ON
—ALHAMBRA—
WATCH IT GROW.
NORTHRUP & PECK, City Hall Block, Alhambra. MAYBERRY & MYREN, 203 Severance Bldg., Sixth and Main sts., Los Angeles.

FOR SALE—TEN LOTS ON FINELY IMproved street, with gas, sewer, telephone, etc., close to schools, churches and car lines; 7 cent car fare, 30 minutes from 6th and Main st., via Monrovia cars, and only $375. Think of the price, go out to see the lots. MAYBERRY & MYREN, NORTHRUP & PECK, 203 Severance Bldg. Phone Main 961.

FOR SALE—ON THE MONROVIA LINE, lot 50x150, improved with 5 room cottage, lawn, large barn, etc.; gas, telephone, close to schools; fine mountain view; $1500, terms. MAYBERRY & MYREN, 203 Severance Bldg., 6th and Main.

FOR SALE— Beach Property.

FOR SALE— WILMINGTON.
See us before purchasing property in the Harbor City; we have the bargains on easy terms. DORION & SCHNEIDER, 500½ S. Broadway. Branch Wilmington.

FOR SALE—BEAUTIFUL HOMES BY THE sea. Buy direct from the LONG BEACH LAND CO., 116 E. First st. Home 'Phone 782.

OCEAN PARK.

FOR SALE—FURNISHED COTTAGE NEAR Ocean Front at a bargain; easy terms. CHAS. J. HILDESHEIM & CO., 142½ Pier ave., Ocean Park.

FOR SALE — $3500; MAINE ST. BUSINESS property, 57½x100, on Maine st., corner Broad, with 2 houses. GEO. RISSMAN, 308 S. Hill st. 9

FOR SALE— Beach Property.

HUNTINGTON BEACH.

FOR SALE— MUST BE SOLD; Several fine lots in beautiful Wesley Heights; will accept about half land company's price today. See OWNER, 407 Douglas Bldg.

SAN PEDRO.

FOR SALE— San Pedro is the safest place to invest. We have a large list of business and residence property. See us for Harbor City property. WALKER & PEARSON, 605 Beacon st., San Pedro, Cal.

FOR SALE— Lemon and Orange Groves.

FOR SALE— WHAT DO YOU THINK OF THIS?
An eleven and one-half acre orange grove in the best part of the orange-growing belt in beautiful
RIVERSIDE
for only —$7000— —$7000—
An excellent orange crop goes with ranch worth about —$2000— —$2000—
which reduces the cost of property to —$5000— —$5000—
This is a snap that will not last long. GET BUSY. GET BUSY.
and see J. R. KEEL & CO., Home 1010. Red 6856. 306 Mason Bldg., Broadway, cor. Fourth. 9

FOR SALE— $15,000—20 acres solid to Washington navels, 12 years old, at Pomona; the finest grove in Southern California; free water; guarantee $2000 crop now on trees; will sell for ¼ cash. W. H. OBEAR, Agent, 401 O. T. Johnson Bldg.

FOR SALE — LEMONS AND ORANGES AT Upland, 18 acres, under the best of cultivation; crop this year will net buyer 10 per cent. on the investment; must be sold; make an offer somebody. Box 71, TIMES, Pasadena.

FOR SALE—WEST HIGHLANDS, 10 ACRES 12 year old navels, and lemons, a great bargain, price $4000, easy terms, H. TICE, 116 I. W. Hellman Bldg. 9

FOR EXCHANGE— Real Estate.

FOR EXCHANGE — WISCONSIN, HARDware, country store; good for $3000 clear a year; some real estate; invoice $7500; all clear; want even trade or will give time on part; or will put this and other property in on a good piece of Los Angeles business property; present owner and former owner of the Wisconsin here on ground; make quick deal. See J. EDWARD KENT, 301 St. Louis Block, Pasadena. 10

FOR EXCHANGE — $3000; AT BEAUTIFUL Elsinore; 130 acres; house, peaches, grapes, olives, etc. Will put in cash or assume on city property.
$2500—Five acres splendid olive grove at Fernando; want home in city. Will pay cash difference.
L. L. BOWEN, L.A.R.B. 502-3 Fay Bldg. 11

FOR EXCHANGE — FINE BUILDING lot 50x150, Gem of Hollywood tract, for equity in cottage; will assume; also have corner 100x140 on Western ave., with nominal improvements; clear, to offer as first payment on $8000 to $10,000 income property.
WAGY-LOWE BROKERAGE CO., 10 915 Braly Bldg.

FOR EXCHANGE — QUICK RESULTS IN selling or exchanging your real estate or business of any kind are obtained by listing same with the AMERICAN REALTY CO., 230 Mason Building, Corner Fourth and Broadway. Phones—Main 5169; Home 440.

FOR EXCHANGE—OR SALE.
A modern new 6-room 1½-story residence, within one block of W. Pico car line; six rooms below, two more can be finished upstairs at a cost of $150; everything first class; will take a good clear lot for equity. This will suit you. EDWARD KENDALL & CO., 202 Currier Blk. Phone 2190.

FOR EXCHANGE— SEE US. EXCHANGES OUR SPECIALTY. BANK REFERENCES. BOWMAN REAL ESTATE CO., 603 LAUGHLIN BLDG.

FOR EXCHANGE— Two 5-room cottages, 1½ blocks from electric car line. Want ranch. WHAT HAVE YOU? V. E. STOCKWELL & CO., 304-6 Grant Bldg. Phones 2814; Main 1580. 9

FOR EXCHANGE—STOCK OF HARDWARE. New goods, all crated, in storage and cheap at $4000; will take acreage or city will assume. Make us an offer. HORACE G. HAMILTON CO., L.A.R.B. 300 Fay Bldg., Third and Hill.

FOR EXCHANGE—$4800. New and modern 6-room bungalow near W. Adams, among two-story homes; highly restricted locality. Want lots or lot for equity. Home $847. C. S. HUFF & CO., 10 401 H. W. Hellman Bldg.

FOR EXCHANGE — AN OCEAN FRONT lot in Ocean Park, near bath-house, for a modern 8-room residence in Los Angeles, value up to $10,000. S. K. LINDLEY & SON, 10 700 H. W. Hellman Bldg.

FOR EXCHANGE— Wanted—To exchange my Westlake residence for something in or near Kinney Hts., value of Westlake home about $14,000; 12 room house. Address S, box 150, TIMES OFFICE. 10

FOR EXCHANGE — CASH AND FIRST-class properties for exchange. We want business and residence properties, city lots and acreage. G. A. HOLCOMBE & CO., 307 Mason Bldg.

FOR EXCHANGE—160 ACRES, FINE ALfalfa land, 7 miles from Corcoran, Kings county, with 80 shares water; lake, land, canal for sale or trade for property in or near Los Angeles. Address S, box 151, TIMES OFFICE. 12

FOR EXCHANGE—50 ACRES OF GOOD garden land, suitable for garden, alfalfa, with riparian water right from Santa Ana River; want city property in exchange; price $150 per acre. Call 550 S. SPRING, room 1. 10

FOR EXCHANGE—WE WILL SELL, EXchange or rent your property for you; property looked after; exchanges a specialty. A. C. HESS & SON, Phone $823. 325 Byrne Bldg.

FOR EXCHANGE— Exchanging eastern realty for California a specialty. Come and see us. Home 'Phone 1980. M'PHERSON & ADDISON, 414-15 Bradbury Bldg.

FOR EXCHANGE — WE STICK TO THE one line, exchanging properties. "Square Dealing," our motto. PETERS & WEBSTER, suite No. 721 H. W. Hellman Bldg., Members Los Angeles Realty Board. Bank references.

FOR EXCHANGE—$2500. Five acre olive ranch at San Fernando for equity in 5 or 6-room dwelling. Call on C. M. DuVERNET, 10 216 Fay Bldg.

FOR EXCHANGE— I make a specialty of exchanging real estate, particularly California for Eastern. Member L.A. Realty Board. C. W. CONWAY, 304-5 Bradbury Bldg.

FOR EXCHANGE—WANTED, A ROOMING-house in exchange for 5 acres, close to city limits of a large southern city, free and clear; also $1200 equity in beach lots near Los Angeles. P.O. BOX 286, Los Angeles.

FOR EXCHANGE—5 ACRES, WORTH $2500, free and clear, close to city limits of Beaumont, Texas, also $1200 equity in beach lots; prices $450 to $600. What have you? OWNER, P.O. BOX 286, Los Angeles. 9

FOR EXCHANGE—FINE PIECE OF PASAdena business property, $15,000; want to trade the $10,000 equity for any good property in Pasadena or Los Angeles. J. EDWARD KENT, 301 St. Louis Block, Pasadena. 10

FOR EXCHANGE—9-ROOM NEW AND MODern residence on Alvarado Terrace, value $8500; will trade equity of $3500 for clear city lots or small acreage. F. K. ECKLEY, 223 Henne Bldg., 122 W. 3rd st. 12

FOR EXCHANGE—$5000; CLEAR 5 ACRES, located swell residence district, city Corona; subdivision proposition; want Los Angeles, Chicago or hardware stock. GEORGE STONEHAM, Ocean Park, Cal.

FOR EXCHANGE— Rooming house close in, 2½ blocks from Spring and Third, always full; 19 rooms, price $1550. Exchange for real estate. Apply 222 E. THIRD ST.

FOR EXCHANGE—ANYONE DESIRING TO exchange good residence in Los Angeles for income property or close-in mining claims in Goldfield, Nevada, address 1061 S. FLOWER ST., Los Angeles. 11

FOR EXCHANGE—A ¼ OR ½ INTEREST in a subdivision in the heart of Hollywood for a good stock of hardware or groceries. Address owner, T, box 116, TIMES OFFICE. 9

FOR EXCHANGE — NEW MODERN ELEgant up-to-date house; something different from usual houses, for building lots. 206½ S. BROADWAY. Room 21. Phone 7227. 9

FOR EXCHANGE—20 ACRES OF LAND free of incumberance, near Seattle, Wash. Want Southern California. See A. P. GREEN, owner, 550 S. Broadway. 12

FOR EXCHANGE—BEN WHITE WILL EXchange your property. 304 BRYSON BLK., Second and Spring. Member L.A.R.B.

FOR EXCHANGE — CLEAR COTTAGE, N. Cucamonga, $800; want equity. 10 L. R. MYERS, 221 Johnson Bldg. 9

FOR EXCHANGE—WISH TO EXCHANGE improved property for ranch or acreage. P.O. BOX 481, Station C. 9

FOR EXCHANGE— Real Estate.

FOR EXCHANGE—
SPLENDID RESIDENCE SOUTHWEST.
MAGNIFICENT CORNER LOT 70x150.
HOUSE 2 STORIES AND BASEMENT.
Modern and complete in all its appointments, representing the best of up-to-date architecture, designing and finishing.
—$18,000—
Owing to owner leaving city will consider exchange for any good property, acreage, lots or small houses up to $10,000 or $12,000. Balance cash or time to suit. Do not need the money.
JONES & RYDER LAND CO., 218 W. Third st. Exchange Department. 10

FOR EXCHANGE— RESIDENCE, SALT LAKE CITY.
2-STORY AND BASEMENT; WHITE BRICK 9 ROOMS; MODERN THROUGHOUT. HOT AND COLD WATER ON EVERY FLOOR.
LOT 66x165; EAST FRONT.
5 BLOCKS FROM TEMPLE. Large 2-story barn.
—$8000—
Will take Los Angeles residence or small acreage for part or entire value. Would assume moderate amount. Photograph at our office.
JONES & RYDER LAND CO., Exchange Dept. 218 W. Third st. 11

FOR EXCHANGE—
$1050—4-room cottage, pantry, closets, toilet, screen porch, etc.; lot 50x186; chicken corral, Sunnyside Park; want four or five-room cottage in city; will assume.
5-room modern cottage close in, will take lot as part payment; $2100.
$3000—5-room cottage, Highland Park; good lot highly improved; equity $1100; will take lot.
$2900—6-room modern cottage, built for home; owner must get on higher ground, Highland Park or Garvanza.
FRED L. SEXTON, 508 Mason Bldg., 4th and Broadway. 9

FOR EXCHANGE— 40-ACRE WALNUT GROVE $35,000.
INCOME 8 PER CENT. NET.
WILL TAKE GOOD CHICAGO PROPERTY.
This grove is improved with good ranch house, all farm implements and 5 mules included.
JONES & RYDER LAND CO., 218 W. Third st. Exchange Department. 10

FOR EXCHANGE — 9 LOTS, OCEANSIDE, on the sand, worth $350 each; clear; Santa Ana cars reach it next season; 4 lots, Watts Station, good as there is, $175 each; about $75 due on each; small paments, no interest; 2 second mortgages or contracts on city improved, about $1000 each; monthly payments, 7 per cent. interest, for good equities, clear lots, etc.; all or part; would consider good ranch if clear for all; $6500 cash value. OWNER, P.O. box 281, Station C. 11

FOR EXCHANGE— $2200—Fine 10 acres in La Crescenta, all good land, 2 small houses; some trees; 1800 foot elevation; fine for all fruits and chickens. Will exchange for small cottage or good lots in edge of city.
FRANK P. BARNES, With LEONARD MERRILL, L.A.R.B. 417 Douglas Bldg. 9

FOR SALE— Miscellaneous.

FOR SALE— We have for sale complete 2½, 3, 4, 5, 6, 8, 10, 12, 14, 16, 18, 25, 30 and 35-h.p. gasoline pumping plants, including any style pumps or cylinders; capping, primers, belting, etc.; terms of sale, no payment until set up and running satisfactorily to purchaser. Our prices are ½ of new outfits; all machinery thoroughly overhauled in our machine shop and tested before leaving; terms for all other kinds of machinery the same. Note—We have moved to our own 3-story building, across the street. SOUTHERN WRECKING CO., 256 S. Los Angeles st. 11

FOR SALE— PALM PLANTING. PALM PLANTING.
Now is the time to plant palms and trees on sidewalks, etc. Transplanting and taken care of a specialty. Fan palms 3 feet high and set out for $50 the hundred; palm garden nursery, Figueroa and 40th. PHONE HOME 223.
PALM PLANTING. PALM PLANTING. 12

FOR SALE— OAK ½ SOLES SEWED ON MEN'S WELT SHOES FOR 75c; LADIES, 60c. FACTORY SHOE STORE, 608 S. BROADWAY.

FOR SALE—DROPHEAD SINGER SEWING machine, almost new, $25; also one Wheeler & Wilson, Wilcox & Gibbs, automatic, $25; White or Domestic, $8; W. & W. or Singer, $5; machines rented, $1.50 month. REPAIRING ARCADE CO., 416 W. Seventh. Home 'phone 2306.

FOR SALE—TELEPHONE YOUR "WANT" ads. to The Times. Special clerks are constantly in waiting at the other end of your 'phone to take your ad. Ring up any time of day or night: Sunset PRESS ONE, Home, "The Times." Rate: One cent per word in the Daily Times, 1¼ cents per word Sunday.

FOR SALE—LOVELY NEW COTTAGE ON easy monthly payments, same as rent, only small cash payment required; just what you are looking for. See the owner. Particulars at personal interview only. WATSON, 322 Trust Bldg. Phone 2790. 12

FOR SALE — NEW AND SECOND-HAND billiard and pool tables; easy payments; we rent tables with privilege of buying; modern bar fixtures; cheap prices. BRUNSWICK-BALKE-COLLENDER, 626 S. Broadway.

FOR SALE— RAILROAD TICKETS bought, sold, exchanged. Low rates East. DUFFIN'S OFFICE, No. 209 W. Fourth st.

FOR SALE — A FEW SLIGHTLY USED sets of "Modern Eloquence," in 5, 10 and 15 volumes; these will be sold at greatly reduced prices. Inquire of H. E. DOWNING, Times Business Office.

FOR SALE—YOUR $ $ WILL BUY HERE more furniture, new or second-hand, than any other place in the city; can't list all the bargains. Come and see. L. C. SKEELS, 907 S. Main.

FOR SALE— Doors, windows and casings from Narragansett Hotel. Apply to superintendent THE BROADWAY DEPARTMENT STORE. 12

FOR SALE—SAFE, SHOW CASES, SHELVing, counters, tables, elevator, awning, chairs and lot of odd fixtures, must be sold today. 441 SOUTH BROADWAY. 9

FOR SALE — 1000 TICKETS FOR THE OHIO Society Excursion and picnic Saturday, Nov. 11; 6 free entertainments and 70 miles' ride for $1. See programmes. 9

FOR SALE—CHEAP FUEL. GOOD AS wood, pit shells, $3 ton, delivered, $1.50 yard. SANTA CLARA AND ALAMO. Phones South 1706; Main 7841. 11

FOR SALE — COLORADO INSTALLMENT HOUSE, 732 San Pedro st., sells ladies' skirts, petticoats, jackets, waists, at 50c per week.

FOR SALE—TWO RAILROAD TICKETS TO Cincinnati, Ohio. Female, dark, medium; boy, dark, medium. 1026 LINCOLN ST.

FOR SALE — 30 SAFES, DAMAGED IN shipment; no reasonable offer refused. A. F. ANDERSON & CO., 212 N. Main.

FOR SALE—LATEST CITY REAL ESTATE Atlas of Platt & Platt, publishers. Inquire BOWEN & DOLTON, 440 Douglas Bldg.

FOR SALE—SEVERAL WINDMILLS, COMplete to move, all sized tanks and piping. DEMMITT COMPANY, 130 N. Main. 9

FOR SALE — 2 TICKETS TO DENVER, very cheap, for lady and gentleman. Address T, box 160, TIMES OFFICE. 10

FOR SALE — AT A BARGAIN; 2 FIRST-class tickets to Chicago. Address S, box 165, TIMES OFFICE. 10

FOR SALE — NEW AND SECOND-HAND safes. PITTSBURGH SAFES, 333 S. Hill.

FOR SALE—Moving picture film; song slides; magic lanterns. 109 Montgomery st., S. F.

FOR SALE—SAFES, SIX CARLOADS JUST received. ANDERSON, 212 N. Main.

FOR SALE — FIREPROOF OFFICE SAFE. 409 E. SECOND ST.

FOR SALE— Furniture.

FOR SALE — 2 FIRST-CLASS TICKETS to Kansas City; man, medium; slightly gray; woman, medium, dark. 2518 W. 7TH ST.

FOR SALE—FURNITURE OF 5-ROOM flat for sale, cheap, 2 blocks from Courthouse. Address S, box 97, TIMES OFFICE. 11

FOR SALE — DOUBLE METAL BED, BOX and floss mattresses, two feather pillows; price $40. Call at 941 BONNIE BRAE. 11

FOR SALE—THE FURNITURE OF A 5-room cottage, very cheap; owner going away and must sell. 1641 WINFIELD ST. 11

FOR SALE — 6-ROOM MODERN FLAT; prettily furnished; gas, bath and electricity. 719½ LAKE ST. Westlake Park.

FOR SALE — FURNITURE FOR 4 ROOMS and 50 chickens for sale; $75 if taken at once. 1312 E. 12TH ST. 12

FOR SALE—FURNITURE OF 7 ROOM house, house to let, must be sold by 25th, 908 W. 7TH ST. 12

FOR SALE—FURNITURE OF 5 ROOMED cottage, cottage can be rented, 2115 SAN PEDRO ST. 9

FOR SALE—FURNITURE, COMPLETELY furnished 5-room flat, piano. 1113½ WRIGHT ST. 9

FOR SALE— Furniture.

FOR SALE— Oak desks and office chairs.
One beveled French-plate mirror, 18x40, $9.
One bird'seye maple dressing table, $14.
Mission and leather seat dining chairs, 1 oak china closet and 1 mahogany music cabinet, 1 letter press and stand, 1 solid cherry bookcase, iron beds from $2.50 up.
GODDARD FURNITURE CO., 11 Basement, 435½ S. Broadway.

FOR SALE— —$3000—
Furniture and five-year lease on a 36-room apartment-house; house and furniture new; every apartment occupied; right in the business part; clearing $150 per month at the present low summer rates; will pay more. See CHAS MOORE, With J. R. Keel & Co., 306 Mason Bldg. 'Phones Red 6856, Home 1010. 10

FOR SALE — CUT RATE PRICES ON SECond-hand furniture of every description; the best stock of second-hand goods in city; each article a bargain; lots of new goods, too; always have a few roll-top desks, office chairs, rugs, tables, letter press, counters, scales, refrigerators.
Very complete stock cook and heating stoves, all kinds.
Both 'phones. L. C. SKEELS, 907 S. Main.

FOR SALE—FURNITURE, GOING AT CUT prices. Overell is going to move. $1 cane diners, 85c; $2.25 arm rockers, $1.75; stands, $1.10; dressers, $5.75; washstands, $2.50; wood seat chairs, 60c; iron beds, $2.00; 6 foot extension tables, $5; $6 kitchen safe, $4.50; kitchen tables, $1.15; chiffoniers, $3.75; 9x12 rugs, $4.80; $2.50 30 inch Smyrna rugs, $1.50; box couch, $2.50; high chair, $1; pillows, 50c; blankets 85c. Your opportunity to save. J. M. OVERELL, 654 South Main st.

FOR SALE—FURNITURE; MOST EVERYthing, both new and second-hand; largest stock of the kind in the city. We are receiving daily large consignments of slightly used household goods, office furniture, etc. Inspect our stock, get our prices; reliable place to trade. COLYEAR'S, 322-324 S. Main st. P.S.—See us for rates on storage in our new warehouse. 11

FOR SALE—FURNITURE AND RUGS OF 7-room beautiful flat in Westlake district, entirely new; breaking up housekeeping reason for selling. PHONE HOME 5245. 11

FOR SALE—THREE TICKETS TO PORTland, Oregon; one lady's, one gent's; both medium; one half for girl. Call 1701 BURLINGTON or Phone West 4830. 10

FOR SALE — FURNITURE 4-ROOM MODern flat, gas, bath, electricity, complete for housekeeping, cheap, $165; must sell at once. [illegible]05 N. HOPE. 9

FOR SALE—FURNITURE OF NICE MODern 5-room sunny flat, cheap; must sell at once; will sell on time. 1006 S. MAIN. Call Monday. 9

BUSINESS CHANCES— Miscellaneous.

WANTED — HOTELS AND LODGING houses, grocery and cigar stands, etc. We have customers for first class business opportunities. Principals only. G. A. HOLCOMBE & CO., 307 Mason Bldg. 14

I HAVE TWO LARGE 30-H.P. AUTOMObiles, seat six people, original cost $6000; will sell both for $1800 cash. This is a chance to go into the livery business. SAHLAND, 400 S. Los Angeles st. 11

FOR SALE—CHEAP; 2-CHAIR BARBER shop, completely equipped, and one pool table, $450; $275 will handle; suburban town; receipts $50 daily. KANSAS CITY REALTY CO., 422 W. 7th. 10

WANTED—MAN WITH CAPITAL TO JOIN me in manufacturing an article that will pay 200 per cent. fully demonstrated before investing. Address T, box 136, TIMES OFFICE.

FOR SALE — OLD ESTABLISHED TRANSfer business; several good wagons and teams; good paying business; owner leaving city; must sell. Address S, box 182, TIMES OFFICE. 9

FOR SALE — 2 RESTAURANTS, 1 CLEARing $600 a month; 1 clearing $300; will guarantee before buying; price reasonable. 220 HELLMAN BLDG., Fourth and Spring. Home 4530. 9

WANTED — PARTY WITH $3000 TO COMbine my established jewelry business with pawnbroker; must have party before place open; best location. Address 118 W. FIFTH. 10

FOR SALE — OFFICE FURNITURE AND business of old established real estate firm at a bargain; centrally located; ground floor office. Address S, box 183, TIMES OFFICE. 9

SELLING MY GROCERY BUSINESS; BROKen health compels it; trade about $45 daily; sell at invoice; discount fixtures; best family trade. Address T, box 5, TIMES OFFICE. 9

WANTED—1000 BUCKEYES ON THE OHIO Society excursion over Balloon Route, Saturday, Nov. 11. 70 miles charming ride; 6 free entertainments for $1. Rain or shine. 9

FOR SALE—VERMONT BAKERY; MONTHly sales $900 to $1000; $1500 takes it; also gas range stove, cost $30; $10 takes it. Address 1177 W. 31ST ST. T. J. WAGONER. 9

FOR SALE — OPPORTUNITY OF A LIFEtime; country drug store, corner, in corner brick; telephone central pays the rent. W. A. JOHNSON & CO., 100 S. Broadway. 9

FOR SALE — $800; MEAT MARKET; GOOD location; handsome fixtures; marble-top counters; horse and wagon; cheap rent; doing a nice business. Phone SOUTH 1572. 12

DRUG STORE— For sale by owner, price $2000; first class store, paying well; good reasons for selling. Call 124½ S. SPRING ST., room 9. 9

FOR SALE — HANDSOMELY APPOINTED drug store on prominent business corner; new; up to date in every particular. $2500. REINA REALTY, 1304 W. Pico. 10

WANTED — MAN TO TAKE ½ INTEREST in good paying business; small amount of cash and services necessary. CUNNINGHAM, 223 W. 2nd st., room 107. 9

FOR SALE—FIRST-CLASS FRUIT MARket, on account of sickness; 2 years' lease, 3 months paid. Address S, box 139, TIMES OFFICE. No idlers need apply. 12

$150 BUYS PLUMBING SHOP COMPLETE. $600 buys meat market, doing good business. $200 fruit and produce business. Snap. Call at ROOM 215 Byrne Bldg. 9

WANTED — PARTIES TO PROMOTE NEW patent oil burner; also sub agents to handle same; investigate immediately. Address O, box 156, TIMES OFFICE. 12

FOR SALE — FINE MEAT MARKET ON Central ave., doing $20 to $25 a day cash trade; no delivery to speak of; price $550. Call 2306 CENTRAL AVE. 12

FOR SALE — CIGAR, TOBACCO, CONfectionery and fruit stand and fixtures, within 1 block of postoffice; rent only $10 month. 519 W. SEVENTH ST. 9

PARTY WITH $250 CAN HANDLE A GOOD proposition; big profits; no experience necessary and short hours. Address T, box 197, TIMES OFFICE. 9

WANTED — SOMEONE TO ADVERTISE, handle and set up new oil burner, on shares; best on the market. Address O, box 76, TIMES OFFICE. 10

FOR SALE — OR EXCHANGE, LUNCH counter, fine location, everything new, cheap rent, doing good business. Address T, box 121, TIMES OFFICE. 9

FOR SALE—SMALL RESTAURANT; MUST sell at once; rent paid until Dec. 1; doing $30 per day; $250 if taken at once. Phone BLACK 1201. 10

FOR SALE—DRUG STOCK AND FIXTURES —invoice $3500; good trade, full prices; good reason for selling. Address K, box 2, TIMES OFFICE. 9

AUTOMOBILE GARAGE FOR SALE, OR almost given away, $100 only; large room, cheap rent, full of cars. 530 S. LOS ANGELES ST. 10

FOR SALE—IF YOU ARE LOOKING FOR a good lucrative business, see about fuel and feed yard. PARKE & ARMSTRONG, 3639 S. Main. 11

FOR SALE—$5000 BAKERY AND LUNCH room, all counter trade, doing large business, fine location. Address S, box 145, TIMES OFFICE. 11

$375 BUYS SPLENDID LAUNDRY ROUTE, horse, wagon; guaranteed clearing $30 week; driver will teach route. Call at 215 BYRNE BLDG. 9

FOR SALE—GROCERY DOING CASH BUSIness, old stand, good reasons for selling, no agents, invoice about $2500. PHONE MAIN 633. 9

WILL LEND $1000 ON SATISFACTORY SEcurity for good position. Capable and splendid reference. Address P.O. BOX 707. 10

FOR SALE — DINING ROOM AND CAFE, newly furnished, $250; first class trade; other business. HOTEL, 16th and Figueroa. 9

WANTED — CIGAR STAND WITH OR without poolroom connection; no agents. Address T, box 193, TIMES OFFICE. 12

GOOD BUSINESS FOR SALE IN A GOOD town, and good reasons for selling. Address W. L. B., 118 4th st., Chico, Cal. 18

WISH PARTY TO JOIN IN BUYING ACREage for subdivision; profit assured. Address P.O. BOX 477, Station C. 10

MUST BE SOLD—GROCERY STORE. WILL sell 10 per cent. less than invoice. Come see Wilbourn, 215 Byrne Bldg. 9

MANUFACTURING BUSINESS FOR SALE; will stand strict investigation. Address T, box 128, TIMES OFFICE. 11

FOR SALE—FIRST-CLASS TWO-CHAIR barber shop; long lease. Reason other business. 311 W. 16TH ST. 9

WANTED — MAN WITH $200 OR MORE for stock speculation. Address S, box 193, TIMES OFFICE. 9

I WANT TO BUY A CANDY STORE FOR about $1500. Address T, box 19, TIMES OFFICE. 9

FOR SALE — GOOD 15c AND 25c BARBER shop, growing trade. 10TH and S. GRAND AVE. 11

FOR EXCHANGE — LOCOMOBILE IN good running order. 1800 VERMONT AVE. 12

FOR SALE — RESTAURANT DOING GOOD business. Call 237 N. GRAND. 10

I D. BARNARD, 116 S. BROADWAY, WILL sell out your business for cash. 10

BARBER SHOP FOR SALE, 3 CHAIRS, $65. $20½ S. SPRING. 15

BUSINESS CHANCES— Miscellaneous.

$4000—PARTNER WANTED. To look after the plain office [illegible] hired help in a livery, board[ing] [illegible] stable; old established business [illegible] per month; large stock of [illegible] etc.; is right in the center of [illegible] previous experience necessary [illegible] steady habits; owner is a first-class [illegible] much for one to attend to. See K. KENNY, 244½ S. Broadway.

$5000—PART CASH; FIRST-CLASS [RES]TAURANT. One of the largest and best [illegible] the city; best location on S. [illegible] ing a large trade; this place is [illegible] $150 per month during the [illegible] rent, lease. See K. KENNY, 244½ S. Broadway.

$150—FRUIT STORE; GREAT BARGAIN. Best stand on S. Broadway; [illegible] business; owner compelled to leave [illegible] See K. KENNY, 244½ S. Broadway.

$1250—FIRST-CLASS CIGAR STORE. Best business block on S. Broadway [illegible] business; owner will sell at [illegible] very reasonable rent, lease. See K. KENNY, 244½ S. Broadway.

$8000—PARTNER WANTED, MANUFACturing business. This is a grand opening [illegible] a business man; clearing about $[illegible] per annum; a thoroughly established concern [illegible] a wholesale business extending all over [illegible] United States, Australia, Canada and M[illegible] has an immense future; employs a large number of hands; no previous experience necessary, but must be a progressive man of business ability and of good standing; present owners has other extensive interests that require his attention; the right partner thoroughly understands the business. A full investigation allowed. The [illegible] agencies will vouch for this business. See K. KENNY, 244½ S. Broadway.

$4000—WOOD, COAL, HAY, GRAIN, ETC. Grand business, located in one of [illegible] gressive towns, only ½ hour, car time [illegible] this city; has an extensive trade, [illegible] annum, and sure for immense future; $4000 per annum; full value in stock; [illegible] asked. Very best reasons for selling. See K. KENNY, 244½ S. Broadway.

$1400—IF YOU WANT A GROCERY STORE look at this. A most prominent corner [illegible] business street, well fitted up, low rent; owner is leaving the city; stock at invoice. See K. KENNY, 244½ S. Broadway.

$1000—½ CASH, RESTAURANT AND WELL furnished 12-room house, located in the town, 3-4 hour, car time, from this city; great chance, a sure paying business [illegible] can't duplicate this as to value or [illegible] business for $2500. Best reasons for [illegible] See K. KENNY, 244½ S. Broadway.

$2250 — BILLIARD AND POOLROOM, cigar store etc., sure to clear $[illegible] per month; six fine tables, cigar stock etc.; one of the best locations; more than value for money; owner engaged in other business. See K. KENNY, 244½ S. Broadway.

$3650—PARTNER WANTED. In a first-class planing mill to [illegible] the plain office work, receiving orders, collecting, etc.; present owner has too much to attend to looking after the men and turning out the work, etc. There is actually $6000 in first-class machinery [illegible] This is a fine opening. See K. KENNY, 244½ S. Broadway.

$5000—GENERAL MERCHANDISE. I have for sale a great bargain in San Bernardino county, clearing over $[illegible] per annum; best reasons for selling; stock at invoice. Wholesale houses will vouch for this business. See K. KENNY, 244½ S. Broadway.

$2500—PARTNER WANTED. In a first-class business on S. Broadway. Doing a trade of $5000 per month and clearing over $400 per month, which is constantly increasing; runs 2 delivery wagons and employs 6 people. Business sure to run $10,000 per month in next year; too much for one to look after. No previous experience required. See K. KENNY, 244½ S. Broadway.

$3500—HOTEL MEN, ATTENTION. A handsome hotel, 50 rooms, well furnished throughout, 4 years' lease at reasonable rent; located in one of the most thriving towns, less than one hour, electric car from this city; has large grounds [illegible] a good hotel man can clear $[illegible] per month. See K. KENNY, 244½ S. Broadway.

$1250—PARTNER WANTED to help in [illegible] look after the collections, etc., in a first-class wholesale and commission produce business, well established; is clearing over $[illegible] per month, and owner says that with [illegible] man he can double the business; no previous experience required; no night or Sunday work. See K. KENNY, 244½ S. Broadway.

$1000—CLEARS OVER $100 PER MONTH. Full value; candy, confectionery, [illegible] fountain, school supplies; anyone can run it; a fine corner, no opposition; in a No. 1 neighborhood; owner will remain with you until fully posted; best reasons for selling. See K. KENNY, 244½ S. Broadway.

MEAT MARKET, FULL VALUE. If you want one of the best fitted-up [illegible] in A1 location, no opposition, [illegible] reasonable rent; long lease; sure, large [illegible] business. See K. KENNY, 244½ S. Broadway.

$1400—TRANSFER AND EXPRESS BUSINESS. Well established, sure to clear $[illegible] per month in the hands of a good man [illegible] in best location in the city; 9 horses, [illegible] ons, and sure trade, for above price. See K. KENNY, 244½ S. Broadway.

$1400—PARTNER WANTED. To take the entire management of a fine billiard and poolroom with cigar store; will guaranteed a good salary, besides getting the profits of a fine business; no previous experience necessary, but must be of good habits. You will have a good man to [illegible] you. Owner has other large interests [illegible] keeps this for its steady income. See K. KENNY, 244½ S. Broadway.

$2500—FIRST-CLASS GROCERY. A trial allowed before buying; has a trade of nearly $80 per day; No. 1 location, very little opposition; an energetic man can increase the business; stock in fine condition, and can be sold at invoice. See K. KENNY, 244½ S. Broadway.

DELICACY STORE. First class in every way; large business, fitted up, in the very choicest [illegible] tion, reasonable rent; long lease; cash trade $1500 per month; sure to clear $300 per month; owner compelled to go East. See K. KENNY, 244½ S. Broadway.

FOR SALE— HORACE G. HAMILTON CO.
CONFECTIONERY—Broadway [illegible] fine proposition; large business, [illegible] 3 years' lease, $6000. Snap.
SHOES—Sales $800 per month; lease 3 [years] rent $100. Price $3000.
HARDWARE—Nice clean retail [illegible] $20, lease 3 years; good business [illegible] other nice one at $1200.
CIGAR STORE—3 years' lease, [illegible] fine place; $900.
HORACE G. HAMILTON CO. L.A.R.B. 300 Fay Bldg., Third and [Hill].

A MANUFACTURING PLANT FOR SALE; ONE PRODUCING STAPLE AND SALABLE GOODS and capable of extension with proper management, into a large and very profitable business.
A skillful, experienced and reliable [illegible] now with the establishment can be retained. Any person with fair business ability can [illegible] ter this in ten days and handle the accounts and financial part. The plant, machinery, equipment, patterns and all [illegible] together with a valuable lease all for [illegible] for $3500 cash and can be made worth [illegible] five thousand dollars in five years.
Investment Department 2. JONES & RYDER LAND CO., SOLE AGENTS. 218 West Third st.

FOR SALE— BARBER SHOP.
10 chairs, 10 years' lease, [illegible] location; it will pay a man wanting a [illegible] paying proposition to look this up.
CIGAR STAND.
New fixtures, good fresh stock, good [illegible] 2 years' lease, rent $35; doing good business.
GROCERY STORE.
Nice little store with living rooms [illegible] doing a splendid business; located on W. [illegible] st.; price $700.
HEBER & FARNUM, [illegible] 9

FOR SALE— WELL-EQUIPPED DAIRY AND TWO MILK ROUTES.
10 acres, almost new 6-room house, [illegible] 6 horses, 2 wagons, and everything [illegible] to conduct a high-class dairy; [illegible] of leased pasture land; located [illegible] rent for pasture land paid up to [illegible] plenty of water. Price $[illegible] [illegible] this an exceptionally good purchase.
Investment Department 2. JONES & RYDER LAND CO., 218 W. Third st. Ground Floor.

BAKERY WITH LARGE OVEN, FITTED WITH CASES AND COUNTERS, FOUR LIVING ROOMS, TWO WAGONS, BUGGY, 2 HORSES, RENTAL [illegible] INCLUDING WATER; SALES ABOUT [illegible] PER WEEK. THE WHOLE FOR SALE [illegible] EIGHT HUNDRED DOLLARS. Located in Whittier, about 3-4 of an hour car ride from city and offered for sale on account of owner's illness. Open to closest investigation.
SOLE AGENTS. Investment Department 2. JONES & RYDER LAND CO., 218 West Third street.

LIVERY STABLE— LIVERY STABLE. LIVERY STABLE. See me for best bargain. LIVERY STABLE. LIVERY STABLE. LIVERY STABLE. R. F. SIMONEAU, 325 W. [illegible]

Classified Liners.

BUSINESS CHANCES— Miscellaneous.

[illegible] BEDLLIS .... FRED A. POLLOCK, 505 O. T. Johnson Bldg. Home 'phone 5917.

"Opportunity, Master of Human Destinies, Am I."

[illegible] present today another list of promising business opportunities. I have taken the time to rigidly investigate these propositions and have found them to be O. K. in every respect. They are good sane investments and big dividend earners.

A PROFITABLE MEAT BUSINESS.
A fine meat market for $800. Doing a business of $40 per day. Rent $35 per month. Fixtures and refrigerator cost $1600. Everything practically new and splendidly located and with an inexpensive trade to handle. Clearing about $200 per month. Could you look for better dividends on an investment of $800? Better look into this.

A FINE GROCERY AT $3500.
A well located grocery store at inventory, approximately $3500. Rent only $25 per month with a four years' lease, and includes four living rooms with a large yard and all the necessary outbuildings for wood, coal, paint and oils. This would be an excellent location also for a notion business, and there is plenty room to carry the stock. Does a business of from $60 to $80 a day. In a location where the trade can be increased. This is a splendid opening for a man and wife and warrants an immediate investigation. Where can $3500 do more for you?

FINE BUSINESS IN MEXICO.
A profitable business in the City of Mexico, which will inventory in American money $15,000 to $20,000. Is doing a large business and carries big profits. The store has been established for many years. It is not necessary for one to speak Spanish to handle this business. Mexico is today a land of opportunity, and there are big things doing in the capital city. I know of no better proposition in sight for the man who has the money.

¼ INTEREST FOR SALE IN STRONG MFG. BUSINESS.
$[illegible] will buy one-quarter interest in a manufacturing concern outside of the city, doing a business of $30,000 a year, netting about 20 per cent. on the capital invested. A position in the concern could be found for a man investing this sum, provided he is competent to earn a salary without the investment. It is an investment without risk, and promises greatly increased returns in the future. I am prepared to give full details concerning this admirable proposition. Call at my office as early as possible.

FLOURISHING MEAT MARKET ONLY $650.
Meat market clearing from $125 to $150 per month. Rent only $20 per month, including the shop and five living rooms. Will be sold for $650. A practical meat man can do an extensive business here, with this small investment. Better hurry—this business won't remain long on the market without a buyer.
FRED A. POLLOCK, 505 O. T. Johnson Bldg., Fourth and Broadway. Home 'phone 5917. 5

[F]OR SALE— Restaurant tables for 30 and 16 furnished rooms; rent $50 a month; rent of rooms pays rent and $10 profit; doing a clean business of $18 to $20 a day; cost $[illegible]; will sell on account of sickness for $700.
Drug stock; invoice about $2500; fine proposition and cigar trade.
A good, clean stock of millinery; invoice about $1100; well located, doing a profitable business; rent only $15 a month.
A department store stock; invoice about $[illegible]; double stores; rent $50; 2-year lease; doing a good business and will stand investigation.
SOLE AGENTS. Investment Department 2. JONES & RYDER LAND CO., 218 W. Third st.

[FOR] SALE—TRANSFER BUSINESS. [illegible] horses, 2 wagons and harness; doing a [illegible] business; rent only $5 a month; [illegible]; will sell outfit for $375; must [illegible]
[illegible] delivery business; 7 horses and [illegible] 4 wagons; large brick barn, 75x175; rent only $30 a month; profits $300 monthly; has contracts with some of the largest dry goods and shoe houses in the city. Investment Department 2.
JONES & RYDER LAND CO., 218 W. Third st.

$[illegible] BUYS A DRUG STORE WHICH [illegible] invoice nearly $6000; only $1500 cash and [illegible] to suit purchaser; this sacrifice is [illegible] because of the death of the owner, and [illegible] the opportunity is seized, it must be taken at once. Full particulars furnished by THE GILES MERCANTILE AGENCY, 450 Lankershim Building.

[W]ANTED—BUYERS FOR [illegible] bakery at $650. [illegible] with good route, $850. [illegible], the best of them all, $1000. [illegible] grocery, $400. [illegible] near school, southwest, $800. Grocery, southwest, corner, $2500 or exchange for city realty. Country grocery and P.O., 12 miles out; [illegible] than a bank, $8000. W. H. CHANDLER, Bryson Block. Second and Spring. 10

[FOR] SALE—CIGAR AND TOBACCO BUSINESS.
One of the best locations in this city and one of the finest sets of fixtures; a choice assorted stock of tobaccos and cigars, doing a splendid business; 2 years' lease, only $25 a month rent; can be purchased for what the stock and fixtures will invoice, about $1200. Owner has just lost his father and is compelled to return East and take charge of the business. This is a bargain. Investment Department 1. JONES & RYDER LAND CO., Ground floor, 218 W. Third st.

[ONE] OF THE LEADING BAKERIES OF LOS ANGELES IS FOR SALE. HIGHEST REPUTATION, FINEST QUALITY OF BREAD—ESTABLISHED TRADE ABSOLUTELY CLEAN and in every way desirable business. Fine lease at a very low rental; full equipment, wagons, horses, barn, all in fine shape. [illegible] person understanding the business will [illegible] a bargain and money maker at $[illegible] to SOLE AGENTS. Investment Department 2. JONES & RYDER LAND CO., 218 West Third street. 9

[BR]EWERY, A COMPLETE WELL EQUIPPED MODERN BREWERY FOR SALE, located in Central California, in a thriving business town, with splendid productive surrounding country, and no other brewery within a radius of 100 miles, this affords an opening for two good men to make large profits. This business was established 25 years and the owner now desires to retire, having accumulated a comfortable fortune. Apply to Investment Department 2. JONES & RYDER LAND CO., 218 West Third st. 9

[FOR] SALE—ESTABLISHED COAL, HAY [and] grain business at Union Square, the [illegible] of a lifetime, as this is the best proposition of the time; monthly sales from $3500 [illegible] per month, netting 25 per cent. If [illegible] have $800 cash and mean business, [illegible] everything is as we represent, then [illegible] and see us, or call at 2210 Union ave. [illegible] is just what we say, the best opening [illegible] the city for the money. BROWN & SON, [illegible] Hoover st., corner of 24th street.

[FOR] SALE— A first-class grocery and meat market on [illegible] street, doing a profitable business; belongs [to] estate; must be sold; will invoice about [illegible]; profit $350 a month. Investment Department 2. JONES & RYDER LAND CO., 218 West Third st.

[FOR] SALE— [illegible] complete 17 rooms, big dining-room, barber shop, (3 chairs,) billiard and poolroom, [illegible] and tobacco; also bar doing a fine business; [illegible] dirt cheap for cash, or will take half [illegible] and balance in real estate; long lease on [illegible] P.O. BOX 269, Fullerton, Cal. 14

[TE]LEPHONE YOUR "WANT" ADS. TO The Times. Special clerks are constantly in waiting at the other end of your 'phone to take your ad. Ring up any time of day or night. Sunset PRESS ONE, Home, "The Times." Rate: One cent per word in the Daily Times, 1¼ cents per word, Sunday.

[illegible] grocery store, sales $40 day, clearing $[illegible] month; 5 living-rooms, no delivery, [illegible]; will invoice $1000; will discount for [illegible]. LEVER & SMITH, 324 W. Fifth st.

[illegible] STORES FROM $800 TO $7000. [illegible] stores from $400 to $1100. [illegible] shops from $700 to $800. [illegible] stores from $325 to $3100. [illegible] in fine location, $2000. [illegible] REALTY CO., 218 South [illegible] Main 6130. Home 6331. 11

[FOR] SALE—GUN STORE; GOOD ESTAB[lished] business; game plentiful; location [illegible] to close estate on account of recent [illegible] of proprietor. Address MRS. N. F. [illegible] Paso Robles, Cal.

Classified Liners.

BUSINESS CHANCES— Miscellaneous.

FRED A. POLLOCK.

"Opportunity, Master of Human Destinies, Am I."

... present today another list of promising business opportunities. I have taken the ... to rigidly investigate these propositions and have found them to be O. K. in every ... They are good sane investments and ... earners.

A PROFITABLE MEAT BUSINESS.

A fine meat market for $900. Doing a ... per day. Rent $35 per month. ... refrigerator cost $1000. Everything practically new and splendidly located with an inexpensive trade to handle. ... per month. Could you ... better dividends on an investment of ...? Better look into this.

A FINE GROCERY AT $3500.

A well located grocery store at inventory, ... $3500. Rent only $35 per month ... four years' lease, and includes four ... rooms with a large yard and all the ... outbuildings for wood, coal, paint ... This would be an excellent location for a notion business, and there is ... room to carry the stock. Does a business from $50 to $60 a day. Is in a location where the trade can be increased. This is ... opening for a man and wife and ... immediate investigation. Where ... do more for you?

FINE BUSINESS IN MEXICO.

A profitable business in the City of Mexico. ... will inventory in American money $15,- ... Is doing a large business and ... big profits. The store has been established for many years. It is not necessary ... to speak Spanish to handle this business. Mexico is today a land of opportunity, and there are big things doing in the capital city. I know of no better proposition in ... for the man who has the money.

¼ INTEREST FOR SALE IN STRONG MFG. BUSINESS.

$... will buy one-quarter interest in a manufacturing concern outside of the city. Doing a business of $30,000 a year, netting ... per cent. on the capital invested. A ... in the concern could be found for a ... investing this sum, provided he is competent to earn a salary without the investment. It is an investment without risk, and ... greatly increased returns in the future. I am prepared to give full details concerning this admirable proposition. Call at ... as early as possible.

FLOURISHING MEAT MARKET ONLY $650.

Meat market clearing from $125 to $150 per month. Rent only $30 per month, including ... and five living rooms. Will be sold ... A practical meat man can do an ... business here, with this small investment. Better hurry—this business won't ... long on the market without a buyer.

FRED A. POLLOCK,
... O. T. Johnson Bldg.,
Fourth and Broadway.
Home 'phone 8917. 9

FOR SALE— ... furnished ... rent $... a month; rent of rooms pays ... profit; doing a clean business of ... a day; cost $900; will sell on ... of sickness for $700.

... stock; invoice about $2500; fine premises and cigar trade. ... clean stock of millinery; invoice ... well located, doing a profitable ... rent only $15 a month.

... store stock; invoice about ... rent $50; 2-year lease; doing ... business and will stand investigation.

SOLE AGENTS.
Investment Department 2.
JONES & RYDER LAND CO.,
218 W. Third st.

... TRANSFER BUSINESS. ... wagons and harness; doing a ... rent only $5 a month; showing ... will sell outfit for $375; must ...

... delivery business; 7 horses and ... wagons; large brick barn, 75x175; ... a month; profits $300 month; ... with some of the largest dry ... houses in the city.
Investment Department 2.

JONES & RYDER LAND CO.,
218 W. Third st.

... A DRUG STORE WHICH ... nearly $5000; only $1500 cash and ... to suit purchaser; this sacrifice is ... because of the death of the owner, and ... opportunity is seized, it must be taken ... Full particulars furnished by

THE GILES MERCANTILE AGENCY,
430 Lankershim Building.

... BUYERS FOR ... bakery at $650. ... with good route, $850. ... the best of them all, $1000. ... grocery, $650. ... near school, southwest, $900. ... southwest, corner, $2500 or exchange. ... for city realty. ... grocery and P.O., 12 miles out; ... a bank, $6000.
W. H. CHANDLER,
... Bryson Block, Second and Spring. 10

... SALE—CIGAR AND TOBACCO BUSINESS ... of the best locations in this city and ... of the finest sets of fixtures; a choice assortment of tobaccos and cigars, doing a ... business; 3 years' lease, only $25 a ... rent; can be purchased for what the ... and fixtures will invoice, about $1200. ... has just lost his father and is compelled to return East and take charge of the ... This is a bargain.
Investment Department 1.
JONES & RYDER LAND CO.,
Ground floor, 218 W. Third st.

... OF THE LEADING BAKERIES OF LOS ANGELES IS FOR SALE. ... REPUTATION. FINEST QUALITY OF BREAD—ESTABLISHED TRADE ... STRICTLY CLEAN and in every way desirable business. ... lease at a very low rental; full equipment, wagons, horses, barn, all in fine shape. ... understanding the business will ... a bargain and money maker at $3250.
SOLE AGENTS.
Investment Department 2.
JONES & RYDER LAND CO.,
218 West Third street. 9

... A COMPLETE WELL EQUIPPED MODERN BREWERY FOR SALE ... in Central California, in a thriving ... town, with splendid productive surrounding country, and no other brewery ... radius of 100 miles, this affords an ... for two good men to make large profits. This business was established 25 years ... the owner now desires to retire, having accumulated a comfortable fortune. Apply Investment Department 2. JONES & RYDER LAND CO., 218 West Third st. 9

... SALE—ESTABLISHED COAL, HAY ... grain business at Union Square, the ... of a lifetime, as this is the best proposition of the time; monthly sales from $3500 ... per month, netting 25 per cent. If ... $900 cash and mean business, proceed ... everything is as we represent, then ... and see, or call at 2219 Union ave. ... just what we say, the best opening ... city for the money. BROWN & SON, ... corner of 24th street. 9

FOR SALE— ... grocery and meat market on ... doing a profitable business; belongs ... must be sold; will invoice about ... $900 a month.
Investment Department 2.
JONES & RYDER LAND CO.,
218 West Third st.

FOR SALE— ... complete 17 rooms, big dining-room, ... (3 chairs,) billiard and poolroom, ... also bar doing a fine business ... cheap for cash, or will take half ... in real estate; long lease on ...
P.O. BOX 288, Fullerton, Cal. 10

... YOUR "WANT" ADS. TO ... Special clerks are constantly in ... the other end of your 'phone to ... Ring up any time of day or ... PRESS ONE, Home, "The ..." One cent per word in the ... cents per word, Sunday.

... grocery store, sales $40 day, clear... 4 living-rooms, no delivery, ... invoice $1000; will discount for ...

LEVER & SMITH,
224 W. Fifth st.

... STORES FROM $600 TO $7000. ... from $600 to $1100. ... from $700 to $800. ... from $225 to $1100. ... location, $2000.
... REALTY CO., 218 South ... Home 6583. 11

... GUN STORE; GOOD ESTABLISHED ... game plentiful; location ... account of recent ... Address MRS. N. P. ... Cal.

BUSINESS CHANCES— Miscellaneous.

FOR SALE — AT ONCE ABOUT 4 PEOPLE with $1700 each to complete syndicate for purchase of Hill st. lot; below market price. For an investment it cannot be duplicated; safe as bank stock. For particulars see
A. E. HALSEY,
10 704-705 Braly Building.

FOR SALE—STOCK OF MERCHANDISE.

Located adjoining city, 15 miles from Los Angeles, consisting of groceries, hardware, dry goods, confectionery and bakery goods and postoffice. This also includes house, store and barn, 30 chickens, 30 ducks and about one acre of ground; can be purchased for $3500.
Investment Department 1.
JONES & RYDER LAND CO.,
218 W. Third st. 9

FOR SALE—DRY GOODS BUSINESS.

Elegant fixtures, nice clean stock; will invoice about $3300; in splendid location; store 30x80 feet; new building, $35 a month rent, 2 years' lease, and doing from $25 to $30 a day, all cash business. This is a bargain for someone.
Investment Department 1.
JONES & RYDER LAND CO.,
218 W. Third st. 9

RESTAURANT—THE LEADING RESTAURANT in the city of Redlands for sale. Note the following—Rent $40, which includes water and electric light, 14 lights; complete equipment; everything nearly new; cleared $270 last month above all expenses; business will pay for itself in 16 weeks; must be sold at once; price $1100.
Investment Department 4.
JONES & RYDER LAND CO.,
9 218 W. Third street.

WANTED—PARTY WITH FROM $5000 TO $10,000 to invest in one of the best foundries, machine shop and boat building plant on the coast. We must have more money to enlarge the plant. Will pay 10 per cent. next year and sell your stock at 80c; investigate.
W. H. CHANDLER,
222 Bryson Block, Second and Spring 10

FOR SALE—
SNAP— SNAP—
A bakery, groceries and luncheons; it is an old established business; owner wants to retire; been clearing $3000 a year; it is in the southwest, on a paved street; good transient trade, all cash business; will take about $3500. Come and see it at 1222 W. WASHINGTON.
SNAP— SNAP— 12

FOR SALE—
CIGAR STANDS.
Fine locations on Main street. We have a bunch of these little "Gold Mines." Low rents and long leases. They're crack-a-jacks.
—ALSO—
Cigar, fruit and fancy grocery combined, which is just waiting for the right parties to take it and get rich.
SELFRIDGE & CRAIG, 117 S. Broadway.

LIVERY BUSINESS, GREAT BARGAIN; paid clear the past 3 months $8 per day; a very old established stand, $2700. I. D. BERNARD, 116 S. Broadway.

ELEGANT CANDY STORE AND SODA fountain, up to date in every respect, choice location, with a first class trade, $1100. I. D. BARNARD, 116 S. Broadway. 9

FOR SALE—
FRUIT AND VEGETABLE BUSINESS.
Splendid location, close in, rent only $25 a month; will net $4 to $5 a day and can be purchased for $275 cash; this business occupies ¼ of large meat market and front privilege.
Investment Department 1.
JONES & RYDER LAND CO.,
9 218 W. Third st.

$150—PLUMBING SHOP; CLEARS $100 month.
$375—Laundry route, clears $30 week.
$450—Candy store, clears $25 week.
$700—Barber shop and cigar stand; clears $150 month; cheap rent.
$1500—Grocery, 2 horses and wagons; will invoice; all bargains. See
SHEARS CO., room 18, 205 W. 5th st. 10

GROCERY STORE—THIS BUSINESS MUST be sold at once together with good will, stock and equipment; also furniture of 4 living-rooms; rent of store, $12; rent of rooms, $10. This certainly is worth investigating; best of reasons for selling.
Investment Department 4.
JONES & RYDER LAND CO.,
9 218 W. Third street.

WANTED—A PARTY WHO CAN INVEST a few hundred dollars in a manufacturing business, patented; gives complete monopoly and will revolutionize one of the greatest industries of the west; saving in expense will justify a profit of 1000 per cent.; steady demand, safe as a bank, better than real estate or mining. Address T, box 131, TIMES OFFICE.

FOR SALE—INTEREST IN ESTABLISHED manufacturing business with good future; line that will command growth; if investor prefers to give no personal attention, will assure fair rate of interest on investment in addition to participation in increase. Investment should represent $5000 to $10,000. M. H. SAXTON, with Kenyon & Truscott, 522 Douglas Bldg.

FOR SALE—
Confectionery and ice cream parlor, soda fountain and cigar stand, fully equipped candy and cream factory, bank account and other proof that it is clearing $300 a month. For quick sale, $2000 will take it.
LEVER & SMITH,
9 224 W. Fifth st.

FOR SALE — A BAKERY, GROCERIES and lunchrooms; it is an old established business; owner wants to retire, been clearing $3000 a year; it is in the southwest, on a paved street; good transient trade, all cash business; will take about $3500. Come and see it at 1222 W. WASHINGTON. 9

$750—FIRST-CLASS GROCERY; CASH trade.
$150—Grocery, fruit stand; a snap.
$450—Cigar stand; rent $15; S. Broadway.
$2000—½ interest in established firm; clears $450 per month; terms.
9 KLEINMAN REALTY CO., 111 E. 2nd.

FOR SALE—
Planing mill, doing a good business; railroad switch to the mill and plenty of room; everything in first-class condition. This property will be sold very cheap if taken at once.
COLONIAL MORTGAGE & TRUST CO.,
10 519 H. W. Hellman Bldg.

FOR SALE—
RYDER REALTY CO.,
226 Mercantile Place.
Feed yard, well known and located, doing a fine business; net profits about $200 per mo.; building lease, teams and stock, $2250.
RYDER REALTY CO.,
RYDER REALTY CO.,

$1250—
Buys a clean, nice cash business, centrally located, cheap rent, with lease. If you desire to investigate a business on a paying basis for your time and capital, from owner, address S, box 184, TIMES OFFICE. 9

FOR SALE—85 CENTS ON THE DOLLAR.
Clean, up to date stock of groceries located on a busy street, and doing good cash business, invoice about $3600. There is nothing wrong with this; investigation allowed. Address owner, T, box 119, TIMES OFFICE. 9

FOR SALE — OR EXCHANGE; FOR EQUITY in cottage, corner grocery with established $25 daily trade; nice clean stock; owner has other business.
WAGY-LOWE BROKERAGE CO.,
10 915 Braly Bldg.

$225—FRUIT STAND; A BARGAIN; ON S. Broadway.
$150—2-chair barber shop; business center.
$600—3-chair shop, cigar stand; money maker.
$1000—3-table poolroom; a snap.
9 KLEINMAN REALTY CO., 111 E. 2nd.

FOR SALE—GENERAL HARDWARE AND stove business; good location, doing fine business; long lease, low rent; good reason for selling. This is an exceptionally fine business opportunity. Address S, box 13, TIMES OFFICE. 9

FOR SALE—ON E. 5TH ST., RESTAURANT, doing $35 per day, cash register, safe, cigar stand tobacco, stools, counters, tables, chairs, everything complete; price $600, if sold this week. LE GRAND-BLANCHARD CO., 605 S. Main. 9

WOULD LIKE TO MEET PARTIES WITH capital to join me in manufacturing and handling produce and provisions; fine opportunity; no better business than feeding the people. Address S, box 196, TIMES OFFICE. 9

FOR SALE — 3 SPECIAL BARGAINS. $200, lunch counter, $250, restaurant, doing good business; good location. Cigar stand, SPRING ST. 2-year lease; NO BONUS. ROYAL REALTY CO., 204½ S. Broadway. Room 9. 9

WANTED — PARTY TO FINANCE EXPErienced farmer in renting tract of fertile land near by, option to buy in 5 years; land will produce enough to pay for itself. Address T, box 102, TIMES OFFICE.

FOR SALE — $2500 GROCERY, CENTRALly located; good lease; receipts $100 a day; will invoice or lump it as preferred. STATE OF CAL. RENTAL AND INVESTMENT CO., sole agents, 306 W. Seventh.

FOR SALE — A GROCERY, $650. ALL cash trade. Apply 2132 CENTRAL AVE. 8

SWAPS— All Sorts, Big and Little.

FOR EXCHANGE—WHO WANTS A $600 new upright piano for a city lot, or equity in a cottage?
12 WATSON, 322 Trust Bldg., Phone 2790.

FOR EXCHANGE—1ST CLASS PAINTER, will do painting, tinting and paperhanging in exchange for dentistry. Address T, box 124, TIMES OFFICE.

FOR EXCHANGE—FINE LOT IN SAN PEdro for horse and buggy or piano. Address O, box 128, TIMES OFFICE. 10

FOR EXCHANGE—MAGNIFICENT NEW upright piano to trade for automobile. 1224 S. Hope.

MONEY TO LOAN— In Sums to Suit.

MONEY TO LOAN AT LOW RATES IN large and small amounts, long or short payments, secured by first or second mortgage on real estate, stocks, life insurance policies, good collateral, or on any good security. WE BUY notes, first mortgages, second mortgages, trust deeds, agreements to sell real estate and all kinds of commercial paper. Do not fail to have a talk with us before borrowing money or selling any of the above securities. NOURSE & CO., 202 Trust Bldg. Tels. Home 7560, Red 6931.

MONEY LOANED ON THE INSTALLMENT PLAN.
Any salaried employee can get

	Monthly.	Semi-M.	Weekly.
$50.00 return to us..	$12.25	$6.65	$3.35
30.00 return to us..	8.00	4.00	2.00
15.00 return to us..	4.00	2.00	1.00

Or any other sum in proportion.
THE STAR LOAN CO.,
301 Copp Bldg.
218 S. Broadway.

$850,000 TO LOAN—
LOWEST RATES.
BUILDING LOANS A SPECIALTY.
APPLY TO R. G. LUNT,
140 SOUTH BROADWAY,
HELLMAN BLOCK.

TO LOAN—MONEY.
Private money to loan on first mortgages on city property in sums of $1000 to $5000, at 7 per cent. interest. Prompt attention paid to all applicants.
JONES & RYDER LAND CO.,
Ground floor, 218 W. Third st.

TO LOAN—
$1000 TO $100,000 ON REAL ESTATE.
5 to 7 per cent. interest.
Building and installment loans.
ROBT. MITCHELL CO., 508 S. BROADWAY.
Le Grand Botts, Mgr. Loan Department.

MONEY LOANED ON DIAMONDS, JEWELry, furs, pianos, furniture, live stock, storage receipts, real estate contracts, mortgages, etc., all collateral and personal property; we loan our own money; lowest rates; prompt, private, reliable. REID & CO., 142 S. Broadway, room 126. Phones 1918, Black 833.

CASH CONFIDENTIALLY LOANED TO SALaried persons on note without security, without employer's knowledge and without indorsers; easy payments; positively lowest rates. Hours 10:30 to 5:30. COMMERCIAL DISCOUNT CO., 628 and 629 Chamber of Commerce Bldg.

MONEY LOANED ON DIAMONDS, WATCHes, jewelry, all kinds of personal property. We loan you more money, less interest, hold your goods longer than anyone; no commission, appraisers or middlemen, or bill of sale; tickets issued. LEE BROS., 508 S. Main.

PRIVATE MONEY, PLENTY OF IT. TO loan on city property at 6 and 7 per cent. We prepare all papers. EDWARD D. SILENT & CO., 216 W. Second st. 9

TO LOAN—
$200 to $25,000 to loan on real estate and other good securities; low rate of interest. Established 1886.
LEE A. M'CONNELL & CO.,
145 South Broadway.

MONEY TO LOAN ON CITY PROPERTY IN large or small amounts at 5 per cent. and up. Private fund. Prompt attention given to all applications.
A. T. JERGINS & CO.,
Suite 400 Herman W. Hellman Bldg.

WATSON'S QUICK LOANS—
Watson loans any amount desired on furniture, pianos, live stock, or personal property.
WATSON,
12 322 Trust Bldg. Phone 2790.

DON'T BORROW TROUBLE; BORROW money. Salaried men and women accommodated on their note without mortgage or indorser; confidential. CHERRY, 211 O. T. Johnson Bldg., corner 4th and Broadway.

"A MINT OF MONEY" TO LOAN; LOWEST interest on pianos, automobiles, diamonds, furniture, real estate; privacy assured; open 9:30 a.m. to 5 p.m. Office 1, 244½ S. HILL ST.

MONEY LOANED SALARIED PEOPLE without security; notes bought; loans on stocks, bonds and warrants. TRADERS' EXCHANGE, 221 Bryson Bldg. Tel. Black 1083.

MONEY LOANED SALARIED PEOPLE and others without security, easy payments. Largest business in 50 principal cities. TOLMAN, 430 Mason Bldg., Broadway and 4th.

MONEY LOANED ON DIAMONDS, JEWELry, pianos, furs, furniture, any security; lowest rates; private office for ladies. UNION LOAN CO., 114 S. Spring. Phone 2633.

PRIVATE MONEY, NO RED TAPE; ANY amount on good security. M. M. DAVIDSON & SON, 204-6 Wilcox Bldg.

R. W. POINDEXTER, 439 WILCOX BLDG., loans money on real estate, stocks and bonds. Building loans a specialty.

MONEY TO LOAN; I MAKE STRAIGHT building loans. W. H. OBEAR, 401 O. T. Johnson Bldg., 356 S. Broadway.

TO LOAN—MONEY ON REAL ESTATE AND other securities. MECHANICS' LOAN CO., 407 Bryson Bldg.

TO LET—5 TO 7 PER CENT. ON CHOICE city property. BRADSHAW BROS., 202 Bradbury Bldg.

$8500—WILL LOAN ON IMPROVED CITY real estate. W. A. WING, 321 Byrne Bldg. 10

TO LOAN—MONEY ON REAL ESTATE. R. D. LIST, 312 Tajo Bldg. 'Phone 7061. 11

KERNER WILL GIVE YOU CASH FOR DIamonds. 201 FROST BLDG. Phone 8022.

PRIVATE MONEY, 6 TO 7 PER CENT. LOCKHART & SON, 309 W. First st.

MONEY TO LOAN ON CITY OR COUNTRY property. A. M'CALL, 214 Bullard Blk.

MONEY WANTED— On Collaterals.

WANTED—$15,000 AT 6 PER CENT., NET, for three years on first mortgage security on income real estate, situated close to retail center. BLACK BROS., Agents, 305-306 Braly Bldg. L.A.R.B. 21

WANTED—MONEY—
These are gilt-edge loans, security absolute.
$2200—On close-in income property.
$1800—On new 6-room residence.
$1200—On new residence, S.W.
$1300—On new residence, S.W.
$1400—On new residence, S.W.
Trust deeds given; three years, interest 7 per cent., payable quarterly.
WATSON, 322 Trust Bldg.
'Phone 2790.
12

WANTED—MONEY.
Sums from $2500 to $10,000 on gilt edged country property near Los Angeles.
AMERICAN REALTY CO., (Inc.)
330 Mason Bldg., 4th and Broadway.
10 Phones Main 2160, Home 640.

WANTED—6 PER CENT. NET INTEREST, payable semi-annually, on our paid-up stock; nothing better in the market; uniform satisfaction given for 8 years; safe as government bonds; investigate; write for information to the PROTECTIVE SAVINGS, BUILDING & LOAN ASSOCIATION, W. G. Blewett, secretary, 101 N. Broadway, L. A.

WANTED—
SPECIAL NOTICE.
We want a few parties to join us in a 100-acre subdivision; close in, on Main st.; there is a profit of 100 per cent. in the next twelve months to be made. Call early.
A. T. JERGINS & CO.,
9 Suite 400, H. W. Hellman Building.

MONEY WANTED—
$15,000 for 3 years at 7 per cent., secured by first mortgage on $35,000 worth of city property; also $12,000 for 2 years on 160 acres of choice level land near Gardena; valued at $175 per acre; first mortgage 7 per cent.
A. T. JERGINS & CO., 400 H. W. Hellman Bldg. 9

WANTED—MONEY—$1800.
A grand good loan for somebody; security absolute. New cottage, southwest; trust deed given; will pay seven per cent. WATSON, 322 Trust Bldg. Home Phone 2790. 12

WANTED — MONEY; $1000; HERE'S A gilt-edge loan, $1000, wanted on new cottage; will give trust deed and pay 7 per cent.; absolute security. WATSON & CO., 322 Trust Bldg. 12

WANTED — PRIVATE PARTIES WITH large or small sums to invest in first mortgages on real estate. Exceptional opportunities. WATSON & CO., 322 Trust Bldg. 12

WANTED—BALANCE $3000, PAYABLE $70 month, 7 per cent., secured by deed or second mortgage if desired. I offer for $2650, net. Builder, P. O. BOX 281, Station C. 11

WANTED—MONEY; $1500 ON NEW LOVEly cottage; choice location; trust deed given; security absolute; will pay 7 per cent. WATSON, 322 Trust Bldg. Phone 2790. 12

WANTED—$500 TO $20,000 ON IMPROVED city income property, close in. T. WIESENDANGER, 221 Laughlin Bldg.

STOCKS AND BONDS— And Mortgages.

FOR SALE — 4 ACRES NEAR GARDENA three of which is in 8-year-old bearing walnut trees; dirt cheap at $250 per acre.
WAGY-LOWE BROKERAGE CO.,
10 915 Braly Bldg.

FOR SALE — $75,000 WORTH OF REAL estate securities; gilt edge; a most attractive investment. T. WIESENDANGER, 221 Laughlin Bldg. 11

FOR SALE—2000 TARBOX, 2000 MOONLIGHT, 3300 Globe at 44. RICH. B. KIRCHHOFFER, 219 Laughlin Bldg. Home 1724. 9

THINGS ON WHEELS— All Sorts.

AUTOMOBILES.

I GOT IN A BIG TRADE 15 AUTOS, DIFferent makes, will sell any one ofthem at your own price; have small runabouts, medium size cars, and large touring cars, have gasoline, steam and electric cars, also a few sightseeing cars, to carry 10 to 15 passengers. I am not in the automobile business, therefore have no use for them. Call at my residence, 314 W. Pico st., and see the cars any forenoon, 8:30 to 9 a.m. or evenings or Sunday forenoons.

FOR EXCHANGE—OR SALE, FOR REAL estate; will give or take difference. Peerless '05 24-H.P. touring car, not run over 800 miles; has best motor of any Peerless car in city; also Franklin '05 runabout in fine condition. DR. SCHIFFMAN, 107 N. Spring.

FOR SALE — NOW IS YOUR CHANCE. IF you hurry you can buy a 12-h.p. automobile runabout with tonneau, good as new, for $600; cost $1050. Take Short Line car to Lyndon st., South Pasadena, at THE GILLETTE'S. 10

HERE IS A SNAP; WHITE TOURING car, new tires, elegant condition, full equipment, lamps, tools, extra tires, $700 takes it. Come quick; runabout taken in trade. R. C. HAMLIN GARAGE, 1806 S. Main st. 17

WANTED—TO EXCHANGE NEW OLDSmobile, 1906, for 2 cylinder side entrance; will pay cash difference. 942 VALENCIA. Home phone 8053. 10

SPECIAL; THIS WEEK ONLY, OLDSMObile in A1 condition, $175; come in and inspect it. SOUTH END AUTO STATION, 2311 S. Main. 11

WANTED—ORIENT BUCKBOARD OR 4 H. P. to 6 H.P. auto, engine's condition no object; must be cheap. 1205 S. MAIN ST. 9

BICYCLES.

FOR SALE—TWO 1905 BICYCLES. WHY buy new wheels? NOONS, DEMMITT COMPANY, 130 North Main.

BUGGIES, PHAETONS, RUNABOUTS.

FOR SALE—COMFORTABLE BUGGY AND single set of harness, cheap. Apply 618 W. JEFFERSON ST., near Figueroa. 10

COACHES, CARRIAGES, VICTORIAS.

FOR SALE — $35; 2-SEAT SURREY, $35, Victoria for pony team; $20 runabout; saddles, $8 to $15; single and double harness. 514 W. 16TH.

WAGONS AND CARTS.

FOR SALE—A NICE PHAETON IN GOOD condition, very low and comfortable, used only 2 years; original cost $225; will be sold at a bargain; also good single harness. Can be seen Thursday, Friday and Saturday at 1432 E. 19TH ST. Home phone 1350. 9

FOR SALE—LOW SPRING WAGON, NEARly new, 1¼-inch axel. 496 MACY ST. 12

LIVE STOCK FOR SALE— Horses, Cattle, Mules, Etc.

FOR SALE—MY HANDSOME THOROPGHbred driving horse. Registered. A perfect bay of about 1100 pounds. Sound as a dollar, safe and gentle. Not a better driver in California. Reason for selling have purchased automobile. Call ROOM 201, 226½ S. Broadway. 10

FOR SALE—NICE LARGE BAY HORSE, weight 1250 lbs., age 8 years, gentle and sound, work single or double, and good puller; would make good ranch or surrey horse; city broke to stand with weight; must sell; price cheap today. 1506 S. MAIN ST. 9

FOR SALE—GOOD TEAM RANCH HORSES, weight 2300 lbs., 6 and 8 years old, sound and good, true workers any place and gentle; been used on ranch; owner has no more use for them and must sell soon; price $135 today. 1506 S. MAIN ST. 9

FOR SALE — ONE OF THE BEST FAMily horses in the city, 16 hands high, weighing about 1000 lbs., fine stock; not afraid of anything; good stylish horse, must sell; will take $90. Call at DRIVING CLUB STABLES, 1562 W. Pico.

FOR SALE—
Balance of private stable, one bike buggy, 1 runabout, both with leatner tops; one buggy pole, 1 light cart, 1 double and 1 single cope harness, in first-class order. 1610 S. ALVARADO.

FOR SALE—FINE 5-YEAR-OLD DRIVING mare, sound and perfectly reliable for ladies to drive; can show 3 minute gait; also nearly new rubber tired buggy and harness. 717 E. 29TH ST. San Pedro street car. 9

FOR SALE — GOOD TEAM OF YOUNG mules, weight 2300, fat and nice; also a team, weight 2000, and one odd mule, a big nice bay mare, combination horse, saddle and drive. 1131 S. LOS ANGELES ST. 9

FOR SALE—ONE TEAM OF GOOD SMALL mules and team of fair delivery horses, two sets of harness, riding saddle and pack saddle, must be seen to be appreciated. Phone HOME 24447. 731 Lawrence street.

FOR SALE — A GOOD BAY HORSE, weight about 1050, suitable for surrey, delivery wagon or general work of any kind; sound and gentle, 8 years old; will sell cheap if taken at once. Call 2220 W. PICO. 9

FOR SALE—TWO YEAR OLD JERSEY bull, registered; best blood in country. Price $60; can be seen one mile southwest of Gardena or San Pedro electric line. N. B. SOUTHWARD, Gardena. 14

FOR SALE—PRETTY BLACK MARE, 7 years old, weight 1150, sound and gentle for a lady to drive. If you want something good call and ride after her; gaited all right. Call 530 E. 16TH ST.

FOR SALE — A FINE SMALL DRIVING horse, good free traveler, thoroughly gentle for ladies and children; also good buggy and harness; everything in first-class condition. Call 2330 W. PICO.

FOR SALE—BLACK HORSE, 5 YEARS OLD, gentle for a child to drive or ride any place in city; single foots under saddle; will weigh 1025 lbs.; will be sold at a bargain. 835 S. GRAND AVE.

FOR SALE—A GOOD GENTLE WORK horse, weight 1100 lbs., 9 years old, city broke and will stand any place with weight, or will trade for light driving horse. 825 S. GRAND AVE.

FOR SALE—14 HEAD OF YOUNG HORSES, some nice matched teams, from 1200 to 1440 lbs.; this stock must be sold, as I have sold my ranch in Ocean Park. Call 1007 LOS ANGELES ST.

FOR SALE — 7 HEAD OF HORSES, JUST moved in from ranch; and have no place to keep them; no reasonable offer refused. Call at MRS. FRY'S residence, 1415 W. Pico. 9

FOR SALE—GOOD DELIVERY OR RANCH horse, weight 1100 lbs., 7 years old, good puller and sound; work any place and gentle; price $65; call today. 1506 S. MAIN ST. 9

FOR SALE—BLACK HORSE, WEIGHT 1100; is a good free driver and gentle to stand with weight; would make a good ranch horse; price $45. Call today. 926 S. HILL. 9

FOR SALE—CHEAP, TWO SADDLE horses, only $130 for the two. These horses are good size, sound and gentle; one ladies' horse. Call 622 W. 18TH ST. 9

FOR SALE—OR TRADE, TOGETHER OR separate; mules, wagons, harness, grading tools, cheap; also fresh Jersey cow. 22ND AND TRINITY STREETS. 11

FOR SALE—SORREL MARE, WEIGHT 1000 lbs., 6 years old, good driver and sound, city broke to stand with weight; price $45; call today. 1506 S. MAIN ST. 9

FOR SALE — 5-YEAR-OLD SOUND MARE; fine looker, city broke; best driver in city; good Concord buggy; single and double harness. 1148 W. 28TH. 9

FOR SALE—3 YEAR OLD BROWN HORSE, sound, gentle, $30 if sold today; also one fresh cow. 148 NORTH EASTLAKE AVE. Phone East 1571.

FOR SALE—4½ GALLON JERSEY, FRESH, light fawn, gentle, easy milker, sell cheap if sold at once. 148 NORTH EASTLAKE AVE. Phone East 1571. 9

FOR SALE—$125 FOR 900 POUND HORSE, fine traveler, buggy and harness, three months old. This is cheap. See owner, 4110 MONETA AVE.

FOR SALE—1075; STRONG BAY DRIVING horse, also rubber tire buggy and harness; sell separate. Address T, box 129, TIMES OFFICE. 10

FOR SALE — SPAN BLACK MULES, 6 years, weight 1700, span; will trade for cheap brood mares. J. C. KELSO, 343 New High. 12

FOR SALE—GOOD DRIVING TEAM OF mares, 7 and 8 years old, price $350. 4801 NORMANDIE AVE. Phone West 3026. 9

FOR SALE — CHEAP, SPAN OF DRIVING mares, gentle and very stylish, 4 years old. AL GRIFFITH, 1838 E. First. 12

FOR SALE—1200-LB. BROWN HORSE, A bargain; $45; must sell at once; no dealers. 2317 ROGERS, Hollenbeck Park. 10

FOR SALE — JUST IN FROM THE NORTH with some fine drivers and delivery horses. 558 CENTRAL AVE. 9

FOR SALE—A-1 DESERT OUTFIT, SPAN mules and buckboard, reasonable. 142 SOUTH ALAMEDA ST. 10

FOR SALE—TEAM CHEAP HORSES AND harness, horse and runabout. 643 S. LOS ANGELES ST. 10

FOR SALE — FINE JERSEY COW AND calf; must sell; installments if desired. 3113 BALDWIN ST. 9

FOR SALE—A GOOD MILK GOAT, FRESH in a couple of weeks. 2204½. Address 1701 W. ADAMS. 9

FOR SALE—A GOOD 1300 POUND WORK horse, price $80. Apply E. 20TH and COMPTON AVE. 9

FOR EXCHANGE — 2 LOTS, NEWTON, Kan., for household furniture. 830 KOHLER ST. 9

FOR SALE—SPAN OF 2600 POUND MARES, gentle and good workers. $225. 743 SAN PEDRO ST. 9

FOR SALE — A YOUNG BURRO AND cart. Call Thursday, 1832 W. 22ND ST. 9

FOR SALE—FINE JERSEY MILK COW, price $50. 1620 EAST 22ND ST. 9

FOR SALE — S. P. STOCK YARDS. ONE car broken horses. Bargain. 9

FOR SALE — GOOD STRONG DRIVING horse, $100. 482 E. 20TH ST. 10

FOR SALE—10 BURROS. 43 E. UNION, Pasadena. 12

LIVE STOCK FOR SALE— Horses, Cattle, Mules, Etc.

FOR SALE—
AUCTION
SALE OF
HORSES,
MULES,
CATTLE.
OF PORTER LAND AND WATER CO.
OVER 400 HEAD
well broke work horses, pole and single drivers, saddle, unbroken and colts; about 200 head of high-grade mixed cattle.
—ALSO—
one 50-H.P. Daniel Best traction engine and separator with 40-ft. cut; straw and wood-burning engines, wagons, header wagons, gang plows, harrows, harness, etc., etc.
Sale begins 10 a.m. Saturday, November 18, at George K. Porter's ranch house, ½ mile from San Fernando Station.
Everything to be sold without reserve. Terms cash or approved security.
Trains leave Arcade Depot 8:45, and River Station 8:55 a.m.; returning leave San Fernando at 6:40 p.m.
PORTER LAND & WATER CO.,
San Fernando, Cal.
Or Hellman Bldg., 2nd and Broadway. Sunset phone Main 1178, Home 3802. Ed R. Smith, auctioneer. 18

FOR SALE—WE HAVE THE BEST LOT OF HORSES THIS WEEK WE HAVE EVER OFFERED; ONE LOT OF 45 HEAD WHICH MUST BE SOLD THIS WEEK, OF WHICH WE POSITIVELY WILL SELL 20 PER CENT. BELOW MARKET BUT WE HAVE 100 OTHERS AT JUST WHAT THEY ARE WORTH; DON'T FORGET THIS BUNCH OF 45; THEY ARE TO BE SOLD THIS WEEK, SURE. DENNER HORSE MARKET, 1031 SAN PEDRO ST. 11

FOR SALE—3 SPANS OF GOOD MULES, from 4 to 9 years old, weight from 2300 to 2600; a span of 1 small saddle mule, 4 years old; 1 good work horse, weight 1400 lbs.; this horse will work single or double; 1 good road horse, 6 years old, weight 1050 lbs; 1 4-year-old Cleveland bay, weight 1300 lbs. Call 757 SAN PEDRO ST. 9

FOR SALE—JUST FROM BULLFROG, AND I have 4 horses that I had on my trip; one bay horse, weight 1300 lbs., 7 years old, sound and a beauty, drives perfectly single; one roan mare, one nice pony and one cheap bay horse; this stock has to be sold in short notice. Call and try them. 722 S. BROADWAY, in rear. 9

FOR SALE — HANDSOMEST BROWN COB in city, 6 years old, sound and safe, with stylish buggy and harness, nearly new. This is one of the best turnouts in the city, would suit physician or make stylish ladies' outfit. Have no further use for it and will sell below value. Ask for MR. GILE'S rig, Westlake Stable, 1500 W. 7th st.

FOR SALE — AT SACRIFICE, FINE brown driving mare, weight 975 lbs.; sound, gentle for lady, and a traveler, $80; with good buggy and harness $70. Also fine large camp wagon, little used, with bed spring, mattress and stove, $75. Call afternoons, 336 W. AVENUE 52. 10

FOR SALE — HORSES AND MULES; WE have just received 40 horses and mules weighing from 1000 lbs. to 1250 lbs.; age from 4 to 10 years old; this stock is all gentle; price from $80 to $120; must be sold; come and try them; also 8 big mules; good workers. 305 NEW HIGH ST. 9

LIVE STOCK FOR SALE— Poultry, Birds, Dogs, Etc.

FOR SALE—CHOICE LOT OF YOUNG healthy good laying Black Minorcas and Plymouth Rock hens of prize winning stock. Will sell the lot or as many as you wish. Apply 618 W. JEFFERSON ST., near Figueroa st. 10

FOR SALE—A FEW CHOICE YOUNG healthy Black Minorcas and Plymouth Rock roosters of prize winning stock. They are beauties; come and see them. Apply 618 W. JEFFERSON ST., near Figueroa. 10

FOR SALE—TWO MOVABLE ROOSTING houses, each accommodates 40 chickens; 200 feet of 6-foot wire fencing with lumber, screen doors and locks. Apply 618 W. JEFFERSON ST., near Figueroa st. 10

FOR SALE — PIGEONS, 100 PAIR, FANCY breeding Homers, Pouters and English Runts; 60c pair and 50c; worth $2.50; moving and must sell at once. PATTIE, Figueroa, one block south of Slauson. 12

FOR SALE—NEWFOUNDLAND DOG, PERfect watch dog, owner leaving city, sell very cheap if sold today. 148 NORTH EASTLAKE AVE. Phone East 1571. 9

FOR SALE — 60 FAT YOUNG PIGEONS if taken in day or so, at 10 cents each. They are cheaper and finer than chickens. 300 N. ALVARADO.

FOR SALE—120-EGG NEW INCUBATOR and large new brooder; also 50-egg incubator, cheap. Apply 618 W. JEFFERSON ST., near Figueroa.

FOR SALE—GOOD HORSE, CITY BROKE. 1965 S. FIGUEROA. Phone Main 7337. 11

FOR SALE—IRISH SETTER DOG. 43 E. UNION, Pasadena. 14

LIVE STOCK WANTED— Of Various Kinds.

WANTED — HORSE, SURREY AND HARness to buy; must be good, sound, large horse; surrey and harness in good condition.
THE M'CARTHY COMPANY,
10 Branch Office, 53rd and South Main st.

WANTED—GOOD HORSE, HARNESS AND business buggy; horse about 1000 lbs., sound and gentle; state age and lowest cash price. Address T, box 166, TIMES OFFICE. 10

WANTED—SOUND, GENTLE CITY BROKE surrey horse, I want no plug and won't pay fancy price. Call at 4045 WOODLAWN OR PHONE SOUTH 2252. 9

WANTED—THE BEST HORSE THAT $125 will buy for general real estate purposes. Apply to HOLMES & WALTON, 504 Grant Bldg. Phone 3030. 9

WANTED—SMALL PAIR HORSES, LIGHT wagon, harness, for desert trip; price less than $200. Address T, box 130, TIMES OFFICE. 9

WANTED—POULTRY OF ALL KINDS; also eggs, we pay the best prices. LAWSON'S POULTRY CO., 3430 Central avenue. 12

WANTED—BY RELIABLE PARTY, A horse, few days' trial, will buy if satisfactory. 2221 E. 4TH ST. 10

LOST, STRAYED, FOUND— And Stolen.

LOST — SMALL BROWNISH WHITE SKY terrier dog, answers to name "Bobby;" has license tag No. 2268. Finder please return to 611 COMMONWEALTH AVE., or phone Home 2327. 9

LOST — FROM 2437 FIGUEROA, NOV. 6, two bull bitches; one dark brindle and white, the other dark brindle, white stripe on forehead. Return DR. J. R. SABICHI. 9

LOST—A BLACK COCKER SPANIEL PUP, about 6 months old, few white hairs under chin. Answers to name Roxie. Return to 1035 S. FIGUEROA. Reward. 9

LOST—A SMALL GOLD PIN BETWEEN the Brownsberger School and Fifth and Broadway, it is valued as a keepsake. Reward. 1619 BURLINGTON AVE. 10

LOST—SUNDAY EVENING, A RED COW, with a blackened head, drags a 30 foot chain. Finder please notify owner, W. J. ARNAZ, Gardena, Cal. 9

LOST — SMALL BLACK DOG, WHITE spot on breast, one ear up, one ear down, black collar, strap. Reward if returned to 1822 S. FLOWER. 9

LOST—FROM 146 E. 35TH ST. A WHITE fox terrier, right ear and eye brown, named "Peco." Reward. Call SUNSET SOUTH 1087.

LOST — A LITTLE WOOLLY, REDDISH-yellow dog, weight about 5 lbs. Reward. Return to 215 TEMPLE ST. 9

LOST — BROWNIE PICTURES. FINDER kindly return to 406 S. BROADWAY. 10

LOST — AN EASTERN STAR PIN. 849 KENSINGTON ROAD. Reward. 9

EDUCATIONAL— Schools, Colleges, Private Tuition

GRAND OPERA—COMING.
Earnest stuents with good voices desiring to take part in one of the grand operas to be given in February next should apply for cast. Classes now being formed. Apply CONSERVATORY OF MUSIC, 232 S. Hill st.

PRIVATE LESSONS BY LOS ANGELES public school teacher, successful experience; best references. MISS REILLY, 2217 Figueroa. Phone West 241.

SURVEYING CLASS NOW FORMING. Prospectus from H. KERR, 320 Avenue 57.

ASSAYING NIGHT SCHOOL NOW IN SESsion. WADE & WADE, 318 E. First.

MINING— And Assaying.

FOR SALE — MINING PROPERTY IN California, Nevada, Mexico and Colorado. I have both unstocked and stocked property. Call at my office and see quartz as large as your head, full of free gold; where you can get an interest if you desire, and all kinds of real estate for sale and exchange. A. L. AUSTIN, 217 S. Broadway. 207 Potomac Blk.

IRVING & CO., GOLD REFINERS AND ASsayers. Mint prices for bullion. Mines examined and reported on; correct returns. No students. 128 N. MAIN ST.

WADE & WADE, ASSAYERS AND CHEMists, 318 E. First st. Night school in assaying now in session.

ONE GOLD CONCENTRATOR MACHINE for sale at Davies Warehouse, 180 CENTRAL AVE. 10

HAVERSTOCK & STAPLES, 222 W. FIRST. Assayers. Properties sampled. No students.

PHYSICIANS— With Offices and Hours.

DR. AND MRS. CARTER ARE THE LEADing specialists of Los Angeles in treatment of all female complaints and irregularities. The doctor is a licensed graduate of 30 years' experience, who successfully treats monthly irregularities, sterility, change of life and all diseases peculiar to women, by improved painless methods that are positively guaranteed in every case. Ladies who have been unsuccessfully treated by other physicians are specially invited to call or write. Private home with trained nurses for ladies who wish to remain under the doctor's PERSONAL care. Consultation free and strictly confidential. Hours 9 a.m. to 6 p.m.; Sundays, 10 to 12 a.m. 204 MERCANTILE PLACE, over 543 S. Spring st. Home phone 9686; Main 4278.

FEMALE DISEASES, IRREGULARITIES, inflammation of prostate gland and bladder, stricture, varicocele, piles, fistula, blood poison, skin and private diseases cured. DR. BAHRENBURG, 307½ S. Broadway. 11

SPECIALIST FOR MEN SINCE 1878; ALL nervous, skin, blood, rectal, private and chronic diseases of both sexes, stricture, urinary troubles and catarrh cured. Consultation free. Rupture cured without the knife. 530 W. THIRD ST. Take Angels' Flight car.

DR. HAIGH, FORMERLY OF ENGLAND, treats piles, varicocele, blood poison, special and incurable diseases and woman's specialist; consultation free. 340 BYRNE BLDG., Third and Broadway.

DR. E. E. EADS, "SPECIALIST" IN FEmale diseases and irregularities, specific blood poison in every form permanently cured. 254 S. BROADWAY. Home phone 4180.

LONG AND SUCCESSFUL PRACTICE; EXperienced, competent ladies' specialist; strictly reliable cases guaranteed. MRS. WOODS, 357 S. Hill. Hours 10 to 4.

CANCER CURED BY MRS. S. J. BRIDGE'S Remedy. Administered by licensed physician at The Chester, 454 S. SPRING ST.

DR. REBECCA LEE DORSEY, SUITE 672, Pacific Electric Blk. Women's and children's diseases, obstetrics. Hours 1-4 p.m. Tel. 1227.

JULIAN MACRAE, ELECTRICIAN, MENtal and nervous diseases. 1020 S. HOPE ST. Home 4004.

WOMAN SPECIALIST FOR WOMEN. MRS. L. BROOKS, M.D., 212 S. Broadway. 11

DR. TAYLOR, FEMALE SPECIALIST AND obstetrics. Over Belasco Theater, Main St.

DR. PRITCHARD, RECTAL, FEMALE AND chronic diseases. 423½ S. SPRING.

DR. F. P. HOY, EYE, EAR, NOSE AND throat. 453½ S. SPRING.

NURSES— With Experience.

TRAINED NURSE WITH HOSPITAL AND surgical experience, will accept private patients at their homes at reasonable rates. CLARENCE DE PUY, Trained Male Nurse, 900 Temple st. Home 'phone 5300. 12

WANTED—COMPETENT TRAINED NURSE wishes care in mental or chronic diseases; best of references. Address R, box 63, TIMES OFFICE. 11

WANTED—SITUATION BY TRAINED nurse, German. Address 125 EAST 4TH ST. room 16. 9

ATTORNEYS— And Counselors at Law.

L. A. LAW AND COLLECTION CO.; NO fee without success; consultation free. Estates settled, marriage laws, damage suits. Attorney and notary. 516 GRANT BLK., 4th and Broadway.

DYER LAW AND COLLECTION CO. (INC.) Trusten P. Dyer, attorney and notary. Collections made everywhere; no fee without success. 602-603 BRYSON BLK. Tel. Main 1514.

WE MAKE COLLECTIONS AND SETTLE promptly. CREDITORS' ADJUSTMENT CO., 501 Bryson Blk. Phone Home 6911.

ADVICE FREE; QUIET; NO PUBLICITY, to married people unhappy; all cases. J. H. SMITH, 123 W. Third st., room 105; 2 to 5.

DENTISTS— And Dental Parlors.

SCHIFFMAN DENTAL CO.
107 N. Spring st. Painless extracting, filling, crown and bridge work, flexible rubber plates. Pure gold fillings, 75c up; all good fillings, 50c up; cleaning teeth, 50c up; gold crowns and bridge work, $2.50 up; rubber plates, $2.50 up. Also open evenings and Sunday forenoons.

PEOPLE'S DENTAL PARLORS, 109 N. Spring. All work guaranteed and prices only a trifle more than actual cost of material used. Come and see and be convinced.

DR. A. F. SCHIFFMAN, DENTIST, FORmerly ST. PAUL, Minn., with Schiffman Dental Co., 107 N. Spring st. Office hours 9 a.m. to 5 p.m.

PATENTS— And Patent Agents.

TOWNSEND, LYON, HACKLEY & KNIGHT. Patents and trade-marks obtained in all countries. Patents and trade-mark suits in all courts. MERCHANTS' TRUST BLDG., 207 S. Broadway. Home 8131; Main 6139.

ST. JOHN DAY; PATENTS OBTAINED IN all countries; every branch of patent business conducted. 803 BRALY BLDG. 11

HAZARD & HARPHAM, PATENTS. PIONeers. Spring and 5th. Patent book free.

JAMES R. ROGERS, (EX-EXAMINER U. S. Patent Office.) Patents. 423 Byrne Bldg., L.A.

MUSICAL INSTRUMENTS— For Sale, Exchange, or Wanted.

FOR SALE—PIANO, IF I CAN FIND AN immediate buyer, I will sell my fine standard mahogany upright at a very low price. Call or write 602 CARONDELET ST.

FOR SALE—SPLENDID OLD GERMAN violin in perfect preservation; big mellow tone, $75. 1044 LINCOLN ST. 10

DRESSMAKING— And Dressmakers.

PACIFIC DRESS PLEATING CO. MOVED from 340½ to 244½ S. BROADWAY. Accordion, side, sunburst called for and delivered. Home 7815.

MISS SMITH GO OUT BY DAY; CAN GIVE references. THE WILLOUGHBY, corner Fifth and Hill. 10

TYPEWRITERS— Of Various Makes.

FOR SALE—TYPEWRITERS; ALL KINDS bought, sold, rented; expert repairing TYPEWRITER EXCHANGE, 304-306 Wilcox Bldg. Home 6495; Sunset James 1341.

THE UNDERWOOD STANDARD VISIBLE typewriter. FOWLER BROS., agents, 221 W. Second st. 13

OLIVER TYPEWRITER AGENCY, 304 WILCOX. Main 5834. Home 6495.

MACHINERY— And Mechanical Arts.

WASHINGTON IRON WORKS.
Castings up to 10,000 pounds.
Pattern-makers.
Stove and range, ovens for hotels and restaurants; jobbers of asbestos stove, cement.
SACRAMENTO ST. Mateo-st. cars.
Home 1621, Main 4079.

PIONEER BOILER AND MACHINE Works, Boilers, steel tanks, steel trusses, boiler repairs. Have a number of good second-hand boilers, engines, steam hoists, traction engines, etc. Palmetto and Carolina sts.

FOR SALE—3 HORSE POWER GASOLINE engine used very little, $90; 6 horse power Fairbanks & Morse, $225. BLOCKE ENGINEERING CO., Phone 23606. 12

FULTON ENGINE WORKS, STEEL TANKS, sheet iron work, steel roof trusses, etc. ALHAMBRA AVE., off N. Main st.

LOCKE ENGINEERING CO. JOBBING, steam, electric, gasoline engineering. PHONE 23606. 15

CHIROPODISTS— And Manicures.

DR HOWELL, CHIROPODIST, TREATS antiseptically, corns, bunions and ingrowing nails. ROOM 34, Romona Bldg., cor. 3rd and Spring.

BOILERS— And Boiler Works.

L. A. BOILERS—BOILER WORKS, MFRS. of boilers and tanks, special attention to repair work. 119 REDONDO ST. Tel. Main 2257.

CAL. BOILER WORKS, MANUFACTURERS of boilers and tanks. Repair work a specialty. 226 QUIEROLA ST. Home 1479, M. 3591.

STORAGE— All Sorts.

TO LET — COLYEAR WAREHOUSE CO., new and absolutely fireproof storage, packing, moving, shipping at lowest rates; carpets steamed, cleaned and packed in moth-proof paper; private rooms for pianos; fine furniture, etc. Main office, 322 S. MAIN ST. Phones Main 1117; Home 2354.

DETECTIVE AGENCIES— And Detectives.

ELMS DETECTIVE AGENCY—
Will undertake all proper detective business intrusted to it by railroads and other corporations, banks, mercantile houses, attorneys or private individuals. Correspondents in all the principal cities of the United States and Europe. Offices, WILSON BLK., First and Spring, Los Angeles.

MASSAGE— Massage and other Baths.

TREATMENT AT HOME OF PATIENT; medical references. EUGENE THOMPSON, Home 21237.

NEW THEATER OF AMERICA.

Heinrich Conried Founds the Long-expected "National."

It Aims to be Authority Even in Pronunciation.

Will Cost Two Million and Have Immense Foyer.

[BY DIRECT WIRE TO THE TIMES.]

NEW YORK, Nov. 8.—[Exclusive Dispatch.] With a subscription in all of $3,000,000 from thirty wealthy New York men prominent in finance, patrons of art and staunch supporters of grand operat at the Metropolitan, with the purchase of the entire block from Sixty-second to Sixty-third street, facing Central Park west; with plans ordered for a superb theater, to cost $2,000,000, containing an immense foyer, which shall be decorated by famous painters and sculptors of this country and Europe and be enriched with treasures making it the greatest art gallery in New York, with the exception of the Metropolitan Museum of Art; with a committee of women who are leaders in New York society and who are to decide who shall be accorded boxes in this artistic and social rival to the "Golden Horse Show" of the Metropolitan; with these and other details quietly arranged, America's "National Theater," long dreamed of, has been founded in New York with Heinrich Conreid at its head.

The plans, aims and general details of the establishment of a theater are to do for the drama in this country what the Theatre Francaise has accomplished for France, and it is officially stated: "The theater will be an authority in its acting. It will aim at purity in English pronunciation, based upon, where there is a difference of opinion, by a committee from Yale, Harvard, Columbia and Princeton. A committee of artists will be consulted as to scenery and costumes. Another committee will pass upon points of etiquette to root out bad manners frequently seen on the stage. These are details, but they show we have thought it all out carefully."

SHRINER RATES TO THIS CITY.

FARE FROM EAST AND SOUTH ALREADY FIXED.

Sixty-two and a Half Dollars for Round Trip From Chicago, and Other Points in Proportion—Local Freight Men Keep Tab on Weather and Results.

Rates for the Imperial Council of the Mystic Shrine here next May have already been made by the Transcontinental Passenger Association, and John J. Byrne, of the Santa Fé, has forwarded the figures to Motley H. Flint.

From Middle West points—Chicago to Memphis, and cities in between—the rates will vary from $62.50 for the first-named city to $50.15 from the last. From Omaha, Council Bluffs and Kansas City it will be $50. From St. Paul and Minneapolis it will be $53.90.

Southern towns are also in the list. From New Orleans, $59.15 via Memphis, and $57.50 via El Paso; from Fort Worth and Dallas, and also from San Antonio and Austin, $50; from Houston, $53.15, and from Galveston, $54.50.

Mr. Byrne believes that lines east of Chicago will adopt the same schedule, in which case the rate from New York will be $81.75, from Boston $83.75, from Philadelphia $80.25, from Washington $77, from Indianapolis $66, and other centers in like proportion.

FREIGHT AND WEATHER.

Local freight men keep a close touch on the weather and incidental conditions bearing on the movements of freights, and from the reports turned into the offices within the past few days a great deal of information, more or less instructive, has been gathered.

For instance, it develops that the rains have delayed vegetable shipments in this section of the State. The weather has worked in the same manner to retard walnut shipments in the same districts. But in Santa Barbara it is reported that the winds have blown the walnuts off the trees so considerably as greatly to help the growers in harvesting the crop and that therefore the movement of walnuts from Santa Barbara has been accelerated.

Beginning tomorrow the Pacific Electric will change the time of its Mount Lowe afternoon service. The train which now leaves for the mountain at 4 o'clock will leave at 3:30 after that date. The train which now leaves the mountain for the city at 4:30 o'clock, will leave at 4 o'clock, this being the regular winter change of schedule due to shorter days and colder weather on the mountain.

RAILROAD LOCALS.

Clarence D. Mann, chief clerk of the local offices of the Northwestern, is spending a leave of absence in Toledo, O.

O. L. Dorman of this city has been appointed agent of the Salt Lake at Las Vegas.

Senator Clark, who has just returned to New York from his trip to Paris, is planning to start west next week, and after a brief stay in Butte, will continue on to Los Angeles over his railroad, the Salt Lake.

The Salt Lake announces a reduced rate of one and a third fares round trip from points between Los Angeles and San Bernardino, for Pier Day, November 15, at Long Beach. Besides the rate to Los Angeles the regular 50-cent round fare between this city and Long Beach will remain in effect.

F. S. Edinger, engineer in charge of the work on the headgates of the California Development Company at the Colorado River, has just reported that he expects to have the water entirely shut off from flowing into the Salton sink within three weeks.

PRINCE LOUIS A PRINTER.

BALTIMORE (Md.) Nov. 8.—At a meeting of the chapel of printers in the composing-room of the News office, today, Prince Louis of Battenberg, was elected a member, it having been developed during his visit to the office of that newspaper last night that His Highness learned the printing art when a young man.

Only a Cent.

For this small sum per word, you can have your every reasonable wish and want filled through a "Liner" in The Daily Times; 1½c per word in the Sunday edition. A trial will convince you.

Murine Eye Remedy—An Eye Food. Soothes and quickly cures ailing eyes.

OHIO SOCIETY excursion, Saturday, November 11. Seventy miles, 4 entertainments, for $1.

THE OIL INDUSTRY.

SANTA MARIA PAYS DIVIDEND.

WESTERN UNION'S PRODUCTION AND CONTRACTS.

Leading Independent Company Sells Refining Product and Fuel to the Pacific Oil and Transportation Company—Deep Wells Free From Water Found in Field.

(STAFF CORRESPONDENCE OF THE TIMES.)

SANTA MARIA, Nov. 7.—The first dividend to be paid by an independent company in this district, with one exception, has recently been paid by the Western Union, a Los Angeles company with property five miles northeast from Orcutt. The amount is $1 a share, the par value being $100. It is expected that this is to be the first of a series of monthly payments.

The Western Union is one of the largest independent properties in the district. There are twenty-six completed wells and one string of tools is kept working. The twenty-first and twenty-fifth wells are gushers. The oil is mostly a light product suitable for refining purposes and the Standard is taking this under a contract that calls for the delivery of 2,000,000 barrels within twenty-six months. An average of 5000 barrels a day is being turned into the Standard pipe line. The price is about 40 cents, the amount varying somewhat according to the grading.

The amount being delivered daily is the limit of what can be conveniently handled with present facilities. It has several steamers plying between Port Harford and Point Richmond, making about two trips a week. There are four 35,000-barrel tanks at Orcutt. Oil can be furnished more rapidly if called for. All that is being handled by the Standard comes from the Western Union and the Pinal. Rights of way, however, are being secured for branches to connect the big pipe line with other properties so that oil can be taken from all independents.

The Standard's trade with the Orient in refined products has reached a point where four steamers with a capacity of 60,000 barrels run between San Francisco and Hongkong with oil in bulk to be put into tins at the other end, and the Santa Maria field is to be called upon to supply a very large proportion of this growing trade, especially large now in consequence of the practical extinction of Russian competition.

FUEL ALSO PRODUCED.

Besides this light oil there is also a heavier product—19 and 20 gravity—that is being sold for fuel purposes to the Pacific Oil and Transportation Company under contract at 20 cents for 240,000 barrels. For this the company has a four-inch pipe line to Carneaga, from which point the Pacific Oil and Transportation Company has a line of the same capacity to Alcatraz Landing. This oil is being shipped largely to the Hawaiian Islands, chiefly for the sugar refineries. Some of it goes to San Francisco. Some is treated at the refinery at Alcatraz, lighter properties taken off and the gravity reduced.

The Western Union has also land for loading facilities at Alva, near Port Harford, where shipments could be made if the company desired to operate steamers of its own.

One of the company's wells, No. 18, is one of the deepest, if not indeed the deepest in the State, being 4035 feet. At first it flowed, but now on the pump it makes about 300 barrels a day.

The Western Union has also a large undeveloped territory for drilling more wells when needed. It has no indebtedness at present. Its owners are for the most part wealthy residents of Los Angeles.

WELLS WATER FREE.

An encouraging feature of the wells of Santa Maria is their practical freedom from water which has always been the ban of Kern River. There has been no trouble of this kind on the Coast and the fact that the field is so largely under the control of large corporations and of men experienced in the oil business should insure prompt attention to this evil should it ever develop.

OIL IN NEVADA.

EXCITEMENT AT BULLFROG.

The rumors of oil in Nevada near the new mining district are again revived by the Bullfrog Miner, which say in its issue of last Friday:

"An oil excitement is the very latest thing. The scene of the reported discovery of oil land is at Ash Meadows, about forty miles south of Bullfrog.

"The first outfit to leave Bullfrog for the new oilfields started Wednesday morning, and the stream of southbound teams has been steady ever since. Every conceivable kind of conveyance has been pressed into service, and all the liveries have been made horseless and carriageless.

"Not many details of the reported find are available, all that it is possible to find out being that they have struck oil rock at Ash Meadows. It is also said that the smell of oil is very strong."

CONCESSIONS FOR ROADS.

The Southern Pacific, which raised the rate on fuel oil 100 per cent. from Bakersfield to Tonopah and barred California's product from the market, has made concessions for road oil and it will be delivered in Goldfield at $1.12 a barrel instead of $4.64, the charge for fuel. The Espee, however, gets the entire amount, as the Tonopah railroad has agreed to haul it over its own lines free of all charge. The money to pay for the material and work will be raised by the citizens of Goldfield.

"THE BELLS."

Alliance Francaise Gives Creditable Dramatic Production, With Fernand Parmentier in Leading Role.

In undertaking "The Bells" the Alliance Francaise attempted large things, but considered as an amateur production the entire tragedy was carried through very successfully last evening at Cumnock Hall.

Matthias, the character which the late Sir Henry Irving made world-famous, was portrayed by Fernand Parmentier. Others who took part were F. Filhol, J. Viole, G. Durnerin, N. Tye, E. Mazy, Andre Rouseyrol, L. Mazy, X. Lourdou, Mme. Ledoux, Mme. Wilson and Mlle. Levy.

M. Parmentier, with the role upon which the entire play depends, made a very favorable impression, both by his sincerity and his intellectual appreciation of the part before him.

The play was prettily costumed, and a large audience of French-speaking people were in attendance.

Another dramatic production is contemplated before long in which Mme. Modjeska is expected to participate.

Your Neighbors' Cooking Recipes.

1200 of them, all contributed to The Times by Southern California housewives during its prize cooking recipe competition, have been printed in book form. For sale at The Times office and by Times agents in Southern California and Arizona. Price, cloth-bound, 25 cents; in oilcloth cover, 35 cents. Postage, 5 cents additional.

OHIO SOCIETY excursion, Saturday, November 11. Seventy miles, 4 entertainments, for $1.

A Big

Tea and Coffee sale. Enormous Premiums Free. Don't miss this sale. It will save you lots of money.

Great American Importing Tea Co.

425 S. Broadway, Los Angeles. 3623 Pasadena Ave., E. L. A.

Our 100 stores help us to help you

MINES AND MINING.

SMELTERS TO REJECT ORE.

TONOPAH AND GOLDFIELD OUTPUT TOO SILICIOUS.

Shortage of Flux Causes Embarrassment—Railroad's High Rates Make Operators Stop Shipping and Seek Contracts With Local Mills. Schwab's Plans.

The operators of Goldfield and Tonopah are facing a hard proposition in what amounts to a refusal on the part of the smelters at Salt Lake to handle their ores because of their silicious character requiring the use of so much flux, of which they are short. Some of the smelters are said to be using pure lead bars for flux and Selbys at San Francisco is endeavoring to bring fluxing ores from the Treadwell mines in Alaska. The result of this is serious embarrassment for some of the heaviest shippers at Tonopah, who are seeking a market for their ore. Some has been shipped to Denver smelters. This condition is expected to be only temporary.

Another difficulty that threatens to be serious is the trouble between the Goldfield operators and the railroad company over the charges for ore shipments. Contending that the rates are exorbitant, the Goldfield men have placed a virtual boycott on the line and are withholding all consignments with a view to contracting with local mills now operating, or under construction at the camp, unless lower rates are given. The Goldfield News of October 27, speaking of the decrease in shipments for that weeks says:

"Every mine of prominence in the camp is leagued against the railway combine and while maintaining its production is withholding it from market. At the January mine, 4000 sacks of ore are piled upon the dump, at the Red Top, 6000 sacks are stacked, and in like proportion the same conditions prevail at the other properties. That the railroad is feeling the force of the embargo is manifested by the fact that but four cars, containing 102 tons of ore valued at $3160, went out by rail this week as against eighteen cars, containing 901 tons valued at $30,100, the week preceding, which was in itself an appreciable falling off in tonnage when compared with the product handled by it three weeks ago."

The hope of the new district seems to lie in the hope of either a local smelter or of better railroad rates when the lines now building are completed. The talk is that Charles M. Schwab is likely to build a new independent smelter at some point convenient to the new districts. He has already organized a company to build a sampling works at Tonopah, according to the Goldfield News. The report that he and his associates are negotiating for purchase of the mines and smelters of the United States Mining Company, in Utah, the Mammoth copper mine and smelter in Shasta county, and the Pacific Coast copper smelter at Martinez, on San Francisco Bay, lends color to this.

The Chamber of Commerce has received an invitation to send a delegation to the California Mining Association convention, which will be held in Nevada City November 22 to 25. The association has just adopted the policy of meeting at different points in the State instead of holding all its gatherings in San Francisco.

NOT EVEN FOR SALE.

Rodeo de las Aguas Has Not Changed Hands—Big Offer for Rancho Rose de Castile.

A morning paper of fanatic tastes stated yesterday that the Rancho Rodeo de las Aguas, the Hammell & Denker property west of Sherman, had been sold. This was following a similar report on Monday in an evening paper. Eugene O. McLaughlin, whose wife is one of those interested, states that "the ranch is not sold, is not for sale, that the process of dividing it between Mrs. Hammell and Mrs. Denker, the owners of the property, now tenants in common, has not been completed."

Lee E. Redding has sold his eight-room residence, No. 1335 Arnold street, on a lot 54x120 feet, for $7750.

The local French paper, L'Union Nouvelle, says the Batz family, owners of the Rancho de Castillo, situated to the south of the Mission road leading to San Gabriel, have refused an offer of $220,000 for the property. The father of the Batz boys bought this ranch in 1860 for $2 per acre as soldiers who had come into the country with Gen. Fremont.

The same paper states that George Lacour has had an offer of $30,000 for two lots on Allso street.

The Jones & Ryder Land Company reports the following sales: R. W. Alven to C. N. Poundstone, five-room cottage, No. 941 East Thirty-second street, for $2100; lot 40x125 feet. Poole & Jones to Mrs. J. A. Ivan, five-room bungalow, No. 1727 Vermont avenue, for $3300; lot 50x100 feet. Poole & Jones to T. S. Brockinbraw, six-room cottage, No. 2124 Vermont avenue, for $4000; lot 48x150 feet.

W. B. Merwin reports the sale to William Loudon of the northwest corner of Seventh and Witmer street, Hotel Netherlands, 108x120 feet. The building is a large frame, of forty rooms, and is leased for the next two years at $300 a month; price named, $40,000.

H. I. Millard sells to A. L. Cheney, through the same agency, the southeast corner of Twentieth and San Pedro streets, 150 feet on San Pedro by 90 feet, improved with a two-story frame building and house; price $15,000.

The Only Big Furniture Store Not in the Trust

Brents 530-532-534 South Spring Street **Brents**

The Only Big Furniture Store Not in the Trust

Extraordinary Thursday Specials

We Positively Sell Furniture at 25 Per Cent. to 40 Per Cent. Below Trust

Floor Covering

Good Brussels carpet; laid. Trust price $1.00. Our price..... 70c

Axminster carpet; laid. Trust price $1.40. Our price..... 95c

Wool ingrain carpet; laid. Trust price $1.00. Our price..... 75c

Good heavy linoleum. Trust price 75c. Our price..... 50c

Extra fancy Japanese matting. Trust price $16.00 per roll. Our price, per roll..... $9.00

Art Rooms

If you have not visited our art room, you should do so as soon as possible. We know our pieces will not last till our next supply arrives. In our art room our Anti-Trust prices are very noticeable. For instance:

$22.00 bronze bust, with three incandescent lamps; the Trust stores would not hesitate to ask $22 for this piece. Brent's Anti-Trust price..... $15.00

Other pieces in this department $1.50, $2.50, $3.00, $3.50 and up.

Fancy China and Glass

Fancy china and glassware. This department is fitted with handsome pieces of gold lined china, Bohemian art glass, hand painted china, bric-a-brac, Austrian water sets, Japanese art vases, etc. Anti-Trust prices rule. Handsome B. & B. plates, 40c; Bohemian art vases 65c, 75c and up; beautiful Austrian water sets, $2.25, $2.50, $2.75 and up.

Five Carloads of Extension Tables

$20.00 Handsome Pedestal Extension Table. This table is made of heavy solid oak. Has handsome pedestal, with cluster legs. Comes in weathered and golden oak. The Trust salesmen would say: "A fine bargain, madam, for $20 Brent's Anti-Trust Price..... $13.75

$32.00 Elegant Quartered Golden Oak Extension Table. Has handsome quartered pedestal, with claw feet. Brent's Anti-Trust price..... $20.00

$45.00 massive, weathered quartered oak, 8-ft. extension table. Mission design. Has 48-inch top, 8-ft. side. Brent's Anti-Trust Price..... $32.50

Other extension tables $4.95, $7.90, $9.00, $10.00, $11.00, $12.00 and up to $85.00.

Each Thursday Brent's offers extraordinary special values. These are in addition to the big sale of cut prices which are in effect during the whole week. The special Thursday bargains are only on sale Thursdays. Every housekeeper in Los Angeles will find something of interest to her among these necessary articles.

Read this list of bargains:

$1.00 all genuine feather pillow, weight 3 lbs., guaranteed to be odorless. Only two pillows to each customer. Anti-Trust price 65c.

$1.75 excellent white cotton comfort, fancy cover, full size. 4 to each customer. Anti-Trust price 95c.

$1.75 reversible rugs, 30x60, good heavy quality, beautiful colors and patterns, very serviceable. Anti-Trust price 95c.

40c heavy window shades, size 3x7, some slightly damaged. Anti-Trust price 25c.

$4.00 set of 6 Crown silver knives and forks. 1 set to each customer. Anti-Trust price $1.95.

$3.50 large arm rocker, rodded arm, cobbler seat, golden oak finish. Anti-Trust price $1.75.

15c strainer. This article is made of the best material. Has twisted wire handle, 10c. 40c extension strainer. A very useful household article, can be used with small or large cooking vessel, 25c.

Asbestos mats..... 5c
Can openers..... 10c
Tack pullers..... 10c
Wire soap trays..... 5c
Steel tempered collapsible corkscrew... 15c
Potato mashers..... 10c
Rolling pins..... 20c
Perforated chair seats..... 10c

Have just received a large assortment of German cooking ware, pitchers, tea pots, bowls, pudding dishes, mixing bowls, shirred egg plates, etc. These articles are useful in every home. Prices 10c, 15c, 20c, 25c, 30c, 35c and up.

$6.00 50-piece diner set; very pretty design; enough for 6 people. Anti-Trust price $4.25.

$1.50 white bowl and pitcher, pretty pattern. Two to a customer. Anti-Trust price 95c.

$2.50 6-piece white toilet set, new, up-to-date pattern. Two to a customer. Anti-Trust price $1.85.

$3.00 excellent air-tight heater. This heater is lined; has nicely plated screw top draft and nickel plated ornament on top. Guaranteed in every way. Everything about it is good, but our Anti-Trust price will attract special attention, $1.85.

20c Unique nutmeg grater. You can use this article without hurting your fingers. Thursday, special 10c.

30c nickel plated towel rack. This useful article can be placed anywhere. Has three independent rods that can be placed in any position. Thursday, special 20c.

Trunks, Bags and Suit Cases

In this department you can get all sorts of articles to assist you in making a journey. Trunks, bags, suit cases, name tags, straps, all kinds, etc. For instance a good, strong trunk, with lock and snap catches; supplied with tray, etc. $4.50

A good leather covered Gladstone traveling bag, $3.00.

A serviceable suit case; 22-inch, $1.75.

Tourist straps, shawl straps, trunk straps 45c, 50c and up.

Iron Beds

Handsome iron beds of every style and size. We have added many new colors to our regular line; aluminum, green, old gold, Quaker drab, Pompeilan bronze, Austrian red, etc.

$7.00 iron bed; has heavy spindle effect, brass rod on head and foot; brass vases; colors in moss green, bronze, Vernis Martin, or white enamel. Our Anti-Trust price..... $5.00

Brass Beds

Our Anti-Trust prices on brass beds are such the Trust can never hope to duplicate them. They come in all designs. We will sell you a beautiful brass bed, with 2-inch post and fittings to correspond that the Trust will sell at $75.00 for. Our Anti-Trust price..... $47.50

Parlor Furniture

We are showing an excellent line of parlor furniture. Our space for this class of furniture is lighted and selecting is made easy. You will find all designs in frames and all colors of upholstering. $23.00 3-piece parlor set; mahoganized frames, extra strong spring seats; upholstered in handsome Verona. The Trust considers these sets cheap at $23.00. Brent's Anti Trust Price..... $14.75

$45.00 3-piece parlor set.....
$70.00 5-piece parlor set.....
$70.00 3-piece parlor set.....

Other parlor pieces $3.75, $4.50, $6.00, $7.50, $8.25, $8.75 and up.

Combination Book Cases

We are showing a line of combination cases that is worth coming to see. We have every style and finish. All have handsome French plate mirrors, in shapes that have never before been manufactured, and other ornamental parts that make them attractive. Brent's Anti-Trust prices make them very popular.

$18.50 combination cases.....
$21.00 combination cases.....
$22.00 combination cases.....
$29.50 combination cases.....

Complete "Home" Furnishers

Everything From Tin Cups to Grand Pianos

There is no complete home furnishing store except Brent's.

We can fit up a hotel of 100 rooms with everything needed from our own stock.

We can furnish your kitchen with stove, refrigerator, cooking utensils. We can supply your dining-room with carpet, furniture, curtains, pictures, china, silverware. We can equip your library with rug, bookcases, desk and screen. We can furnish your parlor with everything from statuary to piano and piano player. We have linen for your table, bedding for your beds, clocks for your mantel.

And, if you desire, the whole may be paid for on easy terms and the prices will be 25 to 40 per cent. below the trust.

SAN DIEGO.

MRS. STEVENSON SAILS.

[BY DIRECT WIRE TO THE TIMES.]

SAN DIEGO, Nov. 8.—[Exclusive Dispatch.] When the little steamer St. Denis sailed out of the harbor tonight she carried as a passenger Mrs. Robert Louis Stevenson, widow of the famous novelist. Mrs. Stevenson was accompanied by her maid and secretary, and there were several others in the party.

The expedition is apparently under command of W. H. Kilby, a mining man of Lower California, and the supposed objective point is the east coast of Lower California, about 200 miles south of here. The party will have to cross the peninsula by burros or on horses. The steamer will probably land them in Santa Catarina Bay. Mrs. Stevenson has mining properties in that locality.

GATHERING APPLES.

Reports from the back country indicate the apple crop is half garnered. Julian growers are shipping large quantities of a very fine quality of fruit. They have already sent out 10,000 boxes from that station this year, and the crop is not half gathered. The pickers are shipping only the large fruit, and the growers are receiving 42½ cents a box.

WHITTIER.

RAIN GOOD FOR NUTS.

WHITTIER, Nov. 8.—The season's rainfall to date is 1.84 inches. Secretary Montgomery of the Los Nietos and Ranchito Walnut Growers' Association, says the rain has been of great benefit to the walnut growers. It has caused the nuts to fall, which otherwise would have had to be "poled," and has caused the hulls to split and loosen from the nuts. Much money has thereby been saved the ranchers by the rain.

L. M. Hodson, who was thrown from his buggy on West Philadelphia street last Friday morning, died yesterday without regaining consciousness. Mr. Hodson was a prosperous rancher in La Habra and a man who was held in high esteem.

The recently-enlarged and remodeled Christian Church will be dedicated next Sunday at the close of the morning service, by C. C. Chapman of Fullerton, president of the Board of Evangelization for the Christian churches of Southern California.

Notwithstanding the heavy rain yesterday, over two hundred and fifty W. C.T.U. delegates visited Whittier. The programme was carried out as planned, with the exception of the long carriage drives. Short ones were taken along the main streets.

THE RETIRED HOTELKEEPER.

The Story of How Jillbigton Secured His Extra Piece of Pie.

[New York Sun:] "About as odd a guest as I ever had in any house I ever kept," said the retired hotelkeeper, "was a regular boarder who lived with me once who was very fond of pie.

"There was nothing very extraordinary in his fondness for pie. I have known plenty of other men that liked pie—as it turned out there were lots of them right there in that same house on Vermont avenue, for 3300; lot 50x100 feet. Poole & Jones to T. S. Brockinbraw, six-room cottage, No. 2124 Vermont avenue, for $4000; lot 48x150 feet.

W. B. Merwin reports the sale to William Loudon of the northwest corner of Seventh and Witmer street, Hotel Netherlands, 108x120 feet. The building is a large frame, of forty rooms, and is leased for the next two years at $300 a month; price named, $40,000.

H. I. Millard sells to A. L. Cheney, through the same agency, the southeast corner of Twentieth and San Pedro streets, 150 feet on San Pedro by 90 feet, improved with a two-story frame building and house; price $15,000.

for some particularly excellent feature of its cooking, and all our boarders were very fond of our pies, and none more so, of course, than Mr. Jillbigton.

"And that pleased us, of course, for we liked to have our boarders satisfied, but pretty soon the very superior quality of the pies turned out by our pastry cook got us into trouble, the immediate agent being our friend, Mr. Jill. Mr. Jill took to calling for a second piece.

"Now, you understand, if ours had been just ordinary pies, with only a limited demand coming for them, it wouldn't have made any difference to us whatever if a few scattering pie fiends had occasionally called for an extra piece; but, as we weer situated, with the brand of pie that we were turning out, Mr. Jillbigton's calling for an extra piece soon made all the difference in the world. For, you see, with what you might call the unusual normal demands made upon it the pie section of the kitchen was already running about to its capacity; and if everybody should take to calling for extra pieces of pie, why, we'd be up a tree right away. And that's just what happened.

"When the other regulars saw Mr. Jillbigton calling for an extra piece of pie, and getting it, they all called for extra pie, and in two weeks' time our pie department, that had been, in a small way, a source of pride to us, was putting us to all manner of trouble, to say nothing about a considerably added expense; and then something had to be done about it, and I got Mr. Jill into my office, to talk it over.

"Nice man, Jillbigton; nice a man as you would want to meet and a very level-headed man, too, generally speaking; woosy only on the subject of pie. And I thought that, with his general fair-mindedness, all I'd have to do would be mention the fix into which his demands had brought us to get him to cut off his extra order, when we could get everybody else to do the same, and so we'd drop back to our regular comfortable gait.

"But, by gracious, he didn't see it in that light; didn't see why he shouldn't have extra pie. Wanted to know what I kept a hotel for if it wasn't to please my guests; and why I shouldn't be willing to put myself to some trouble, and all that sort of thing. And finally I had to tell him that it wasn't only the trouble and the general upsetedness that worried me, but that supplying the enlarged demands that his calls had created was putting me also to an added expense that considerably more than consumed the profit on his board; that, instead of making anything on him, I was now the same as paying him to make me all this trouble. And I thought that that was going to be a clincher; but—

"'Heavens!' he says, 'why didn't you mention this to me before? Charge all the extra pieces to me. Say nothing. Give 'em the pie, and you take the credit, and I'll pay, gladly. Charge all the extra pie to me.'

"And what could I say in a case like that? Nothing. He was a man of very comfortable means and he meant just what he said.

"And so we put in another pastry range and got an assistant for the pastry cook, and made more pies and supplied all demands and charged to Mr. Jillbigton all extra pieces served, amounting some weeks to as much as 300 pieces. It took a little book-keeping in the kitchen, and the exercise of a little common sense in the dining-room to know just exactly how many of the extra pieces ordered ought to be charged to Mr. Jill, and to keep track of them, but that was comparatively easy, and at the end of every week we would tack on to Mr. Jillbigton's bill that item, for pie as per contract, so much, and he paid it, and paid it cheerfully.

"And, in this way, things ran along smoothly enough for about two months, when suddenly one day the assistant pastry cook left.

"Then, for a day, we were in deep trouble in the kitchen again over the pies, and the very next day our great pastry cook got a black-bordered letter, which, however, was not quite so mournful inside as it was outside, for it told her of a bequest of some sixty-odd thousand dollars just left to her, and, upon reading that letter, she quit on the spot.

"But that, instead of increasing our troubles, in reality, after we had once got settled down again, ended them, for our new pastry cook was not in the same class with the star. The new cook made good pies, but not pies calculated to create any settled furor, and soon our pie demand settled down to normal again and our troubles were over. You don't often find such a pastry cook as our great one, and I have never in all my experience met just such another man as Mr. Jillbigton."

Blood Will Have Blood.

"It will have blood; they say blood will have blood." For more than three centuries the Romanoff family has taken the blood of the Russian people. It would be a merciful dispensation of Providence if that family could be deposed without a sacrificial atonement. But the precedents of history have not worked that way. In great events the Mosaic law of an eye for an eye has been inexorable. It has rarely had its exemptions and never its stature of limitations. The Bourbon Louis XVI promised as many reforms as the Czar Nicholas has offered—and was as weakly stubborn against giving them effect. Unless the fate that runs through past times has changed, in Russia, too, blood will have blood.—Kansas City Times.

THE VALUE OF CHARCOAL

Few People Know How Useful it is in Preserving Health and Beauty.

Nearly everybody knows that charcoal is the safest and most efficient disinfectant and purifier in nature, but few realize its value when taken into the human system for the same cleansing purpose.

Charcoal is a remedy that the more you take of it the better; it is not a drug at all, but simply absorbs the gases and impurities always present in the stomach and intestines and carries them out of the system.

Charcoal sweetens the breath after smoking, drinking or after eating onions and other odorous vegetables.

Charcoal effectually clears and improves the complexion, it whitens the teeth and further acts as a natural and eminently safe cathartic.

It absorbs the injurious gases which collect in the stomach and bowels; it disinfects the mouth and throat from the poison of catarrh.

All druggists sell charcoal in one form or another, but probably the best charcoal and the most for the money is in Stuart's Charcoal Lozenges; they are composed of the finest powdered Willow charcoal, and other harmless antiseptics in tablet form or rather in the form of large, pleasant tasting lozenges, the charcoal being mixed with honey.

The daily use of these lozenges will soon tell in a much improved condition of the general health, better complexion, sweeter breath and purer blood, and the beauty of it is, that no possible harm can result from their continued use, but on the contrary, great benefit.

A Buffalo physician in speaking of the benefits of charcoal, says: "I advise Stuart's Charcoal Lozenges to all patients suffering from gas in stomach and bowels, and to clear the complexion and purify the breath, mouth and throat; I also believe the liver is greatly benefited by the daily use of them; they cost but twenty-five cents a box at drug stores, and although in some sense a patent preparation, yet I believe I get more and better charcoal in Stuart's Charcoal Lozenges than in any of the ordinary charcoal tablets."

Schools and Colleges

OPEN DAILY 9 A.M. TO 6 P.M.

INFORMATION BUREAU, 4TH FLOOR "TIMES" BUILDING.

Full particulars, together with catalogues, circulars, etc., of universities, colleges and private schools advertised in these columns may be had free of charge by calling or writing the TIMES FREE INFORMATION BUREAU.

There's Money In It

Every Woodbury graduate making money. Simply a matter of qualifying. The Woodbury courses in GREGG SHORTHAND and ACTUAL BUSINESS TRAINING do qualify—quickly and effectively. Every day THE BEST day to enter. Call, write, phone.

Western Business College

809 S. Hill st., Los Angeles, Cal.

GIRL'S COLLEGIATE SCHOOL.

Casa de Rosas, Adams and Hoover sts. Fourteenth year begins September 23. Academic, Preparatory, Primary departments. College certificate rights. Advantages in Music and Art. Boys received in Primary Department. New building contains fine Gymnasium, classrooms, with special room for Domestic Science.

Number of boys' pupils limited to thirty. MISS PARSONS, MISS DENNEN, principals. West 777. Home 24254.

URBAN ACADEMY

2419 S. Grand ave. Fall term begins Sept. 23. A Catholic French and English home and day school for young ladies and girls. Boys under 12 admitted and prepared for St. Vincent's College, primary, preparatory and collegiate departments. References, Rt. Rev. Thomas T. Conaty, Rev. J. S. Glass, president St. Vincent's College, and Rev. Clement Mooney, pastor St. Agnes' parish. Principals, Miss McDonnell, Mademoiselle M. Masson. Main 7920.

Marlborough School for Girls

880 WEST 23RD STREET.

Mrs. George A. Caswell, Principal. Certificate admits to colleges.

Outdoor study, gymnasium, tennis, basket ball. Pupils under fourteen not admitted. Reference from school last attended absolutely necessary if pupil is unknown to the principal.

MARLBOROUGH PREPARATORY SCHOOL. 625 WEST ADAMS ST.

Day school opens October 4. Boarding pupils received at any time; girls under 14 years old. Commodious new building with gymnasium and dining-room. Large playground. Superior teachers. Applications can be made personally to the principal during stay and evening. Address MISS IDA B. LINDLEY, Principal.

Huntington Hall

Boarding and day school for girls. Formerly known as "Childs Place." Prepares for Bryn Mawr, Vassar, Wellesley and Smith colleges. Special courses for European travel and study. Secluded grounds contain eight acres for basketball, tennis and hockey. Florence Hosmer, principal. 1111 S. Main st. Tel. Home 3901, Main 7185.

Cumnock School of Expression

Fall Term Now Open.

Courses—Expression, Academic, Physical Training, Children's. Individual instruction keynote of school. Enclosed grounds for basket-ball and gymnastics. Send for catalogue. Visitors welcome. 1200 S. Figueroa st.

The Westlake School

Miss de Laguna and Miss Vance's School for Girls. Beautiful location. Gymnasium includes boating and tennis. 613 S. Alvarado st. Home 3221. Main 4660.

Occidental

College
Academy
School of Music

Classical, Scientific, Literary, Medical and Dental Colleges of Occidental University.

Second semester begins February 5. Office hours, 9 to 12 a. m., except Saturday. Address Acting President, Rev. Wm. R. Dale, D. D. Telephones 20169, East 7.

Shorthand

Gregg and Pitman Systems. Also bookkeeping. Ocean Park. Long Beach Business College. Catalog free. Long Beach Ocean Park. Cal.

School of Art and Design

Westlake. Home 7078.
Students enter any time and receive instruction of international reputation. Prospectus.

L. A. Business College

SOUTHERN CALIFORNIA Business College AND GRAHAM SCHOOL OF SHORTHAND

212 W. 3rd and 330 S. Grand ave.

L. A. Conservatory of Music and Art

Established 1895.
Emily J. Valentine, Prest.
327½ S. Spring.

CLASSICAL SCHOOL FOR GIRLS

120-134 South Euclid ave. Pasadena. 19th year; Art, Music, Gymnasium. Home 696. ANNA B. ORTON, Principal.

L. A. MILITARY ACADEMY

Commonwealth ave. Boarding and day school for boys and young men. All grades from common branches. Prin. for college or business. Phone Main 1828. Term opens Sept. 16. WALTER J. BALLY, A. M., Principal.

Dobinson School of Expression

Boarding and day school for girls. Tennis court for basket ball and gymnasium. 1001 South Hope street. Send for catalogue.

INDIVIDUAL INSTRUCTION in arithmetic, grammar, spelling, writing, etc., by a Normal graduate of 7 years' experience; coaching for teachers' and high school problems; terms reasonable. Office hours, 9 to 12 and 2 to 4; also evening. 1049 S. Main st.

Attend our Anniversary and *Grand Extension Opening*

Crouch Bros.

LONDON JEWELERS

542 S. Broadway Cor. Merchants Place.

The Only Big Furniture Store Not in the Trust

pecials

ow Trust

Bags and Suit Cases
ment you can get all necessary
sist you in making a journey
suit cases, name tags, straps
For instance a good, durable
ck and snap $4.50
lined with tray, etc.
er covered Gladstone traveling
suit case; 22-inch, $1.75.
shawl strap, trunk strap
up.

Iron Beds
beds of every style and color
many new colors to our price
green, old gold, Quaker gray
ze, Austrian red, etc.
; has heavy spindle supports
ad and foot; brass vases; colo
bronze, Vernis Martin and
Our Anti-Trust $5.00

Brass Beds
prices on brass beds are so low
never hope to duplicate them
all designs. We will sell you a
bed, with 2-inch post and
pond that the Trust will ask
r Anti-Trust $47.50

lor Furniture
an excellent line of parlor furni
for this class of furniture is
ting is made easy. You will find
mes and all colors of upholstering
arlor set; mahogany frames
g seats; upholstered in handsome
Trust considers these sets
Brent's Anti $14.75
arlor set
arlor set
arlor set
pieces $3.75, $4.50, $6.00,
and up.

ation Book Cases
a line of combination cases that
to see. We have every style and
handsome French plate mirrors
ave never before been manufac
r ornamental parts that make
Brent's Anti-Trust prices make
ler.
cases
cases
cases
cases

OPEN DAILY 9 A.M. TO 6 P.M.

S AND leges

circulars, etc., of universities
ese columns may be had free
REE INFORMATION BUREAU.

ccidental
llege
ademy
hool of Music
d semester begins February 5th
hours, 9 to 12 a. m., except Sunday
Acting President, Rev. Wm. S. Y
Telephone Main 8165. Exch 7.

The Broumsberger Real Estate
The Largest Engl
College in Los Angel
953-5-7 W. 7th St.

Shorthand
and Pitman Systems. Rather than
ping. Ocean Park. Long Beach
ollege. Catalog free. Long beach
Park, Cal.

Art and Design
te enter any time and receive
tional reputation. Prospectus.

A. BUSINESS COLLEGE
212 W. Third St.

SOUTHERN CALIFORNIA
Business College
GRAHAM SCHOOL OF SHORTHAND
and Angeles, Cal.

Conservatory of Music and Art
Established 1885
mily J. Valentine, Pres.
327½ S. Spring St.

SICAL SCHOOL FOR GIRLS
-154 South Euclid ave. Pasadena
Art, Music, Gymnasium.
ANNA B. ORTON, Principal.

A. MILITARY ACADEMY
wenth ave. Boarding and Day
e and young men. Thorough
branches. Prep. for college or
Home Main 1511.
WALTER J. BAILEY, A.M.

nson School of Expression
ng and day school for girls.
r baskets ball and gymnasium
lope street. Send for catalogue.

INDIVIDUAL INSTRUCTION
rithmetic, grammar, penmanship
etc., by a Normal graduate
experience; coaching in all grade
ch school subjects; special rates
ning. 1245 S. MAIN ST.

Conradi
Co.

EVENTS IN SOCIETY.

and Mrs. E. Avery McCarthy
Redondo, entertained with a
ner birthday dinner on Tuesday
in compliment to Miss Bess
Oakland, who is visiting Dr.
James A. Bryant of West
Adams street.

The table was graced with a
arrangement of pink and white
ses and maidenhair ferns, while
ver candelabra and pink satin
ibbons tied each to the charming
ttle favors were laid for Miss
Bryant and Mrs. Ernest A.
Dr. and Mrs. Harry Bixby, Henry Van
Valley Howard.

Among Mr. and Mrs. Will E.
ere a party of friends to Bolsa
in a private car, in compliment
Miss, and there a dinner was
ollow which cards were played.

Affair.

a canopy of softest white
which fell pearly white
ower-like form, Miss Maude
and Philip Wilson plighted their
ast evening, Rev. Murphy of
officiating. Before a com-
ends and relatives, the beau-
was solemnized at the
bride's parents, Mr. and
Bovell of No. 915 Westlake
the elegant home had been
into a palace of rarely
shining blossoms under the
of Miss Waite.
ng-room, where the service
was particularly pretty. An
erected in front of the win-
had been banked with rare
ferns, and above was a misty
of softest tulle, in which were
golden roses, sprayed with
ferns. On either side great
of white chrysanthemums were
and above the windows the
ums were banked. The recep-
leading to the drawing-room
ed with airy strands of
ferns, lights were shielded
tulle, and over the large
white chrysanthemums were
In the broad stairway, down
bridal party came, Wood-
ferns and chrysanthemums
at the landing was erected
of white chrysanthemums over
ower's knot of white satin rib-
From this arch to the al-
of white satin ribbon was
in the library white chrysan-
and potted plants and ferns
tefully arranged and in the
, where the bridal party re-
the service, pink chrysan-
spread over the buffet in
ence and a bower of ferns
in which were enmeshed
pink blossoms.
bride was given away by her
She was a radiant vision at-
elegant robe of Brussell's net
over chiffon and taffeta, a soft
over her face. In her arms
a shower cluster of lilies of

Mrs. H. C. Veazie, was
honor. She was dainty in a
Parisienne gown of pompadour
draped with pink roses,
short, puffy sleeves and
with Duchesse lace. Her bou-
a cluster of long-stemmed
Beauty roses. Dear little
Cohen was a dainty flower
in white net over silk and
dainty flower-basket filled
roses which she strewed in
of the bridal party. Master
Cohen, attired in white satin,
on a satin pillow with
Percy Schumacher was
Hall's orchestra furnished
delightful music, including the
Wedding March and other appropriate

After a wedding supper
which, being served be-
clock had been arranged
the house. Here vari-
flowers were strung and a
ing was above, while round
mirrors with red and white
carnations. On the broad side
of the pretty dining-
the bride's table, over which
of ferns and red tulle was
The entire porch was lightly
with fish net, in which were
crimson and white roses. The
was adorned with an exquisite
of crimson and white roses
of the valley, in heart-shape,
which delicate maidenhair ferns
their beauty. Red satin bows and
shaded candelabra added much
pretty effect. Hanging baskets
white roses converted the
into a pleasurable spot.
bride were the recipients of
gifts from their host of friends.
leave on a trip to Cuba. On
Mr. and Mrs. Wilson will
their home in this city, where
prominent, the bride being one
most popular members of the
set, while Mr. Wilson is well
business and social circles.

Five Hundred Club.

P. Chapin of Budlong avenue
the ladies of the "Four-
Five Hundred Club" on Tues-
Members include Mmes.
Taylor, Johnson, Maxon, Crip-
Thompson, Barnes, Law-
Lyman Craig and Mrs.
Cline, who is at present in New

Reception.

Hall which the Y. W.
evening at No. 1951 South
is indeed a splendid in-
the building which was
Association, and has pleasant
dining parlors, as well as a
neighborhood to recommend
in charge of Miss Gertrude
and on Friday an opening re-
to be held. Members of the
directors and others of the
will receive and the affair
in the afternoon from 3
in the evening from 8 until

Wed.

Trinity M. E. Church was filled
host of friends last evening
the nuptials of Miss
Hough and Erwin Hale Mill-
Rev. T. C. Miller of Santa
of the groom, and Rev. E.
officiating.

was a rarely beautiful
decorating having been in
Miss Della Bates, a friend of
Over the entire church a
asparagus ferns was fes-
the altar was garlanded
and white chrysanthemums,
hung three fern wedding
of the organ rail a
of chrysanthemums was
about the altar rail white
and white chrysthe-
On either side of the
of chrysthemums
and pews were marked
bows and palm fronds.
wedding music was
by Prof. Skeele, including
from "Lohengrin" wed-
Miss Marguerite Hough,
was attired in a lovely
chiffon over white silk
maidenhair ferns tied
ribbon, as did all the
The bridesmaids
pale green also, three
chiffon over green and
green chiffon over
all pretty girls and
bride completed a
Miss Hough wore a
white crepe de chine
with tucked panel down
trimmings about sleeves
point lace yoke and
effective. Her long tulle
veil was softly caught with fluffs of point lace, and she carried an arm bouquet of bride roses. The bridesmaids included Miss Ethel Shrader of Hollywood, Miss Lucy Valentine of Indianapolis, Miss Marian Martin of San Francisco, Miss Louise White and Miss Lelia Webster of Los Angeles.

Royal M. Woolpert was best man, and acting as ushers were Messrs. Albert Paul, Oliver Best, Franklin Wade, Earl Hazard and Paul Adkinson. After the ceremony a reception was held at the home of the bride's parents, Mr. and Mrs. E. D. Hough, at No. 1030 West Thirty-sixth street, and here asparagus ferns and soft tulle formed pretty canopies over the rooms, while the fireplaces in front of which the couple stood to receive, was a mass of gorgeous chrysthemums and rare ferns. The dining-room was festooned with greenery and red and white satin ribbons, red flowers adorning the bridal table, and ferns and shaded red candles adding to the pretty effect. The bride's going-away gown was of wine-color broadcloth with toque to match.

After a short wedding tour the couple will make their home a their pretty new house, No. 1061 West Thirty-sixth street.

First of Series.

The first of the series of concerts given by Miss Blanche Rogers, pianist, and Harry Clifford Lott, baritone, will take place this evening at Dobinson Hall. The list of subscribers to these concerts include many prominent society people and last year they were a feature of the musical and social life of the city. Both Miss Rogers and Mr. Lott are favorites and their artistic music is always a pleasure.

At Hotel Hollywood.

The first of the season's "small and early" dances at Hotel Hollywood will be given Saturday night. No formal invitations will be issued for it, but house guests will ask their friends in their own way. Dancing will begin at 9 o'clock. It is planned to have these informal dances every Saturday night during the season, with more formal affairs as occasion requires.

Tea at Mrs. Staub's.

The Ladies' Aid Society of the Immanuel Presbyterian Church are planning to entertain with a tea on Friday afternoon at the home of Mrs. C. M. Staub on Western avenue.

Visits in City.

Mrs. Edward Burns, a prominent society woman of San Francisco, has been spending a few weeks at the Hotel Angelus and at present is being entertained at the home of Mrs. S. Grant Goucher on Magnolia avenue.

Popular Girl Engaged.

The engagement of Miss Belle Lathrop of San Francisco to Norman Wright of that city has been announced and doubtless will be of much interest to her many friends here, as Miss Lathrop has visited here a number of times and is popular in local society.

Pretty Wedding.

A very dainty wedding graced this week's list. Miss Isabella Walker of this city and late of Denver and Harry Corbett of San Diego were married Wednesday at high noon in the parlors of the First Methodist Church. Dr. McIntyre, of whose churches both here and in Denver, the bride was a member, performed the ceremony. The bride wore a stunning gray gown and carried a shower bouquet. At its conclusion Mrs. Chas. Harrison, a sister of the bride, No. 147 So. Utah street, served a collation. The house was extensively decorated with ferns; the white dining-room in red and white carnations and ferns. A large centerpiece of red carnations on a Mexican drawn work square adorned the bride's table. The bride and groom departed on an evening train for Catalina. Until the new home which Mr. Corbett is building for his bride in San Diego is completed, Mr. and Mrs. Corbett will extend their wedding trip.

Those present were: Messrs. and Mmes. Charles Harrison, P. Johnson, Wm. Boynton, Capt. Stephen Meirolo, C. Rabe of Redondo, Shepherd, Mrs. Wilhoit, Misses Mae Johnson, Grace Johnson, Messrs. Ulysses Boynton, Harry Boynton and Kenneth Harrison.

For Mrs. Bottome.

A public reception will be given this evening at Hotel Westmoore to Mrs. Margaret Bottome of New York, founder of the Order of King's Daughters. Rev. Robert J. Burdette will give a short address and the representative ministers of the city will be present to extend cordial greeting to Mrs. Bottome, who will spend a few weeks here.

Notes and Personals.

Mr. and Mrs. Frank C. Smith of River Forest, Ill., are staying at Hotel Palms.

Miss Salile Riordan of San Francisco is here visiting friends.

Mr. and Mrs. Charles Perrine have taken apartments at the Hotel Frontenac, No. 212 South Grand avenue, where Mrs. Perrine will be at home on the first Tuesday of each month.

Miss Emma Vollmer of Fort Wayne, Ind., who has come to California to remain, will be at home to her friends at No. 316 Burlington avenue.

Miss Blanche Drew of Northfield, Minn., who is spending the winter in Los Angeles, is making her home at No. 316 North Burlington avenue.

Mr. and Mrs. I. L. Lowman and their daughter, Sheda, are now located at the Van Nuys Main, where they will remain until the completion of their new home on Wilshire boulevard.

Mr. and Mrs. Frederick Warren of Toronto, Can., are visiting their daughter, Mrs. Edward B. Gleason of Tropico. They will remain all winter.

Sarah A. Martin, No. 423 College street, assistant department inspector Woman's Relief Corps, Deparment of California and Nevada, is out of the city inspecting different corps and will be at home to her friends the first and second Wednesdays after January 1.

Tenth-street Team Wins.

The Tenth-street School football team defeated the Olive-street School team by the score of 21 to 0, at the Tenth-street grounds yesterday. Although outweighed slightly, the Tenth-street backs were able to go through the Olive line consistently, and sometimes got away for good gains. The feature of the game was the 100-yard run for a touchdown of Wat Tyler, of the Tenth-street School.

Have you ever compared Ninth street with Seventh? Don't you think it worthy of comparison? Ninth street prices are low, as compared with Seventh, and BUSINESS is bound to go out Ninth as it is now on Seventh. It is a pretty good time RIGHT NOW to buy, before the paving is done on

E. 9TH ST.

You know what that means to values—a SURE RISE. You know Hamburger says NINTH will be Los Angeles' greatest cross street. Do you want an investment just across the street from the great Hauser Packing plant, where hundreds are to be employed? THEN BUY THIS 240 feet on the north side of Ninth between Mateo and Santa Fe avenue, running through and fronting 240 feet on Porter, average depth 170½ feet, two frontages of 480 feet. A splendid industrial proposition; only $24,000. STREET TO BE PAVED and trackage at your very door. CRIPPEN INVESTMENT CO., 403 Mason Building, cor. Fourth and Broadway.

NEW FIELD MANAGER.

Pacific Coast Headquarters of Independent Order of Foresters Established in Los Angeles.

A feature showing the importance of Los Angeles and Southern California in the field of fraternal insurance is made public by the announcement that hereafter the office of the field manager of the Pacific Coast jurisdiction, Independent Order of Foresters, will be located in this city.

The Pacific Coast jurisdiction was created at the last supreme court review, held in Atlantic City, N. J., in June, and Frank E. Hand has been elected to the position of field manager for this new jurisdiction.

He has come with his family to make

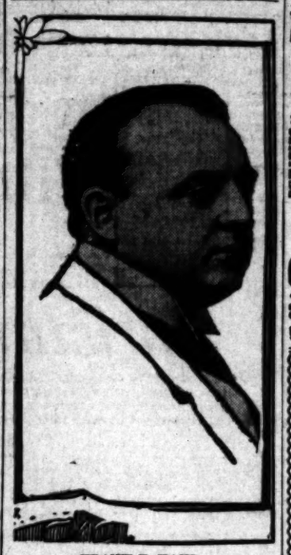

FRANK E. HAND.

his home here, and has purchased a handsome home at No. 818 West Eighteenth street. His territory includes California, Washington, Oregon, Idaho and several other States and British Columbia.

As deputy supreme chief ranger for Southern California, F. W. Budrow of Detroit has been appointed, and he, also, has come to make his home in Los Angeles.

Tonight at Foresters' Temple, corner of First and Spring streets, all of the twenty-one courts of Foresters in this city will tender to Deputy Supreme Chief Ranger Hand a public reception.

The Independent Order of Foresters has over 2000 members in Los Angeles, and 13,000 members in California. The order has a general membership of 240,000, with its head office in Montreal, Canada.

Read the Label on Your Baking Powder

If it does not state what the powder is composed of you may be sure the manufacturer is ashamed of what he uses. It probably contains alum.

Every ingredient of RUMFORD, the wholesome BAKING POWDER, is plainly printed on the label.

Searchlight Nevada

"THE CAMP WITHOUT A FAILURE"

The great development of the mines in the Searchlight district has created great demand for business and residence lots. This demand is being met by the Searchlight Development Co., who have laid out a townsite comprising *200 LOTS*, which now are being sold rapidly for from

$75 to $350

Every lot is well located. Pure spring water is being piped to every lot. Streets are being graded. These lots will double in value in 60 days. GET IN NOW.

WHAT'S WANTED IN SEARCHLIGHT

100 Two and Three-room Cottages which will rent for from $25 to $50 a month.
STORES that can be built for $1000 will rent for $60 a month.
HOTEL—We have a party who will lease a 40 or 50-room hotel and pay big rent if it is built at once.
CARPENTERS—At wages of $3.50 to $6.00 a day.
LABORERS—At $3.00 a day.

This Camp has a payroll of $30,000 to $35,000 a month.

FOR MAPS AND FULL PARTICULARS OF

The Searchlight Improvement Co.

—SEE THE—

Realty Trust Co., Agents 129 S. Broadway

A Skin of Beauty is a Joy Forever

DR. T. FELIX GOURAUD'S ORIENTAL CREAM OR MAGICAL BEAUTIFIER

Removes Tan, Pimples, Freckles, Moth Patches, Rash, and Skin Diseases, and every blemish on beauty, and defies detection. It has stood the test of 57 years, and is so harmless we taste it to assure it is properly made. Accept no counterfeit of similar name. Dr. L. A. Sayre said to a lady of the haut ton (a patient): "As you please to use them, I recommend Gouraud's Cream" as the least harmful of all the skin preparations." For sale by all druggists and Fancy Goods Dealers in the United States, Canada and Europe.

FERD. T. HOPKINS, Prop., 37 Great Jones Street, New York.

—SAN FRANCISCO OFFICE—

Los Angeles Times

Room 41, Chronicle Building
Telephone Main 1473

Advertisements and Subscriptions Received

Angelenos and others visiting San Francisco will find copies of The Times on file for several months back and are welcome to call and read them.

Arthur L. Fish, Representative.

GOOD SHOES UNDERPRICED
We bought the shoe stock of the Pomona Co-operative Union at 60c on the $1, now on sale at prices impossible to duplicate.
LE SAGE BROTHERS.
Popular shoers, 423 S. Broadway.

Ocean Steamships.

North German Lloyd.
Fast Express Service
PLYMOUTH—CHERBOURG—BREMEN.
Kronprinz, Nov. 21, 11 am | K. Wm. II, Jan. 23, 1pm
Kaiser, Nov. 28, 10 am | Kaiser, Feb. 6, 10 a.m.
K. Wm. II, Dec. 12, 4 a.m. | K. Wm. II, Feb. 20, 1pm
Kaiser, Jan. 4, 10 a.m. | Kaiser, Mar. 6, 10 am
Twin-Screw Passenger Service
PLYMOUTH—CHERBOURG—BREMEN.
Bremen, Nov. 23, 10 am | Bremen, Dec. 28, 10 am
*Rhein, Nov. 30, 10 am | *Rhein, Jan. 4, 4 a.m.
Friedrich, Dec. 5, 10am | Grosse Brand'bg, Jan. 11, 10am
*Main, Dec. 19, 10 a.m. | *Breslau Jan 25, 10 am
*Sails for Bremen direct.
Mediterranean Service
GIBRALTAR—NAPLES—GENOA.
Luise, Nov. 18, 11 a.m. | Irene, Jan. 20, 11 a.m.
Irene, Dec. 4, 11 a.m. | Luise, Feb. 3, 11 a.m.
*Neckar, Dec. 7, 11 am | *Neckar, Feb. 10, 11 am
Albert, Jan. 13, 11 a.m. | Albert, Feb. 17, 11 am
*Gibraltar and Naples.
OELRICHS & CO., No. 5 Broadway, N. Y.
ROBERT CAHILL, General P. C. A., 149 Montgomery st., San Fran., or any local agents.

AMERICAN LINE
PLYMOUTH—CHERBOURG—SOUTHAMPTON—PHILADELPHIA—QUEENSTOWN—LIVERPOOL.
ATLANTIC TRANSPORT LINE
NEW YORK—LONDON DIRECT.
RED STAR LINE
NEW YORK—ANTWERP—LONDON—PARIS
Calling at Dover for London and Paris.
WHITE STAR LINE
NEW YORK—QUEENSTOWN—LIVERPOOL.
BOSTON—QUEENSTOWN—LIVERPOOL.
NEW YORK AND BOSTON DIRECT
TO THE Mediterranean VIA AZORES
C. D. TAYLOR, Passenger Agent Pacific Coast, 21 Post st., San Francisco, or any local agent.

Lehman's Transportation Co.
236 South Spring street.
Agents Trans-Atlantic and Pacific Steamship lines and around-the-world tours.

$10 GIVEN AWAY $10 TO SCHOOL CHILDREN

Who will draw cows for us. We will give away prizes each week amounting to $10. The one drawing the best cow will receive $5 in gold, and to the 4 next best we will give $1 each. No matter how old you are, just so you attend some school, either public or private. The word "St. Charles" must be neatly printed above the drawing. Your name and address, and the school you attend, must be written on another sheet of paper. In order to have your drawing complete it must be accompanied with either a gold or silver cow, cut from the label of a can of St. Charles or Silver Cow cream (for sale by all grocers,) and must be received at this office not later than Friday night of each week. See Sunday's Times for names of successful artists. Send all drawings and questions to

COWMAN
STITH & SHURTLEFF CO.
100 S. Market St. Los Angeles, Cal.
Representing ST. CHARLES CONDENSING CO., St. Charles, Illinois.

NOTE—The COW MAN has received many letters advising him that there are a few grocers who do not handle St. Charles Cream. If your grocer does not have it in stock, drop me a card, giving me your grocer's name and address, and I will mail you a label free of charge.

THE BULLETIN
Of San Francisco

The Bulletin guarantees the largest city circulation in San Francisco. Advertising contracts made on this basis.

The Bulletin gained 27,152 inches of local display in 1904 over 1902. More than double the amount gained by any other San Francisco daily.

Los Angeles Office
116 S. BROADWAY.
HOME 3333 SUNSET MAIN 633

"The Call"
OF SAN FRANCISCO.

The "Call" prints more news than any other paper published in San Francisco. The "Call" is the only San Francisco paper that is delivered to all parts of Los Angeles by carrier. Orders for Subscriptions and Advertisements left at our office will receive prompt attention. Give it a trial.

LOS ANGELES OFFICE, 209 W. 4TH ST.
Phones—Home 1591; Sunset Main 171.

The "TURNER" Shoe For Men

T. K. Baker
330 SOUTH SPRING STREET

MUNGER'S LAUNDRY
BOTH PHONES 1250

Marvel Millinery
Exclusive designs in women's Hats
241-243 So. Broadway

LOTS $350 LOTS

YOUR LAST OPPORTUNITY TO SECURE A LOT IN THE

South Vermont Ave. TRACT

For $350. November 13 prices go to $450. Each one is 50x143 feet and price includes street improvement of the most substantial character—5-foot cement walks, cement curbs, oiled streets, etc.; building restriction $1000.

Situated just south of city limits and touched by two electric lines. Only 20 minutes' run from Second and Spring streets. Adjoining land is selling for $1500 an acre. These lots are worth $500 apiece. Don't hesitate. Go down today. Take Redondo-Gardena car to Burke station. Call at office for tickets. Open Saturday evening until 9 o'clock. Sunday morning 8 to 11.

Robert Mitchell Co.
Member L. A. Realty Board 508 South Broadway

Quick PIANO SELLING

90 pianos sold at our great reduction sale in the last few days. Our immense stock has been reduced to 178 pianos. We propose to sell 75 of these within the next few days. Several famous makes at your prices and terms. If you mean business see us today.

Metropolitan Music Co.
The Fifth Street Music Store
324 West Fifth Street Between Broadway and Hill Sts.

Salon de Arts

THE CITY IN BRIEF.

THE "DOG" CAME BACK.

So did his speech.

NEWS AND BUSINESS.

Ohio Excursion Not Free.

The Ohio Society's excursion to the beaches Saturday will not be free, as was announced in these columns because an officer of the society so stated in a note to The Times, but will cost $1.

"Save the Boys."

Mrs. Helen L. Bullock of Elmira, N. Y., the national superintendent of the Purity and Mothers' Meetings of the W.C.T.U., will speak at the Glendale Sanitarium this afternoon, at 2:30, on the subject, "Save the Boys."

Automobilists' Banquet.

The Los Angeles Automobile Association had a dinner last evening at the Lankershim Hotel, and last night the White Garage Automobile Association, twenty-six in number, had a banquet in the Lankershim banquet-room.

Heir to Estate Sought.

F. W. Blake, a veteran newspaper editor of Gilroy, has asked the police to locate his nephew, Charles S. Van Doren, formerly of Denver. Van Doren and his family recently came to Los Angeles to reside. Blake says his nephew, whom he has not seen in twelve years, is an heir to an estate.

Open Meeting of G.A.R.

An open meeting of the Stanton G. A. R. Post and Woman's Relief Corps will be held tomorrow evening in Stanton Post Hall, No. 125½ South Spring street. Addresses will be given by Hon. L. C. Gates and Chaplain Orville J. Nave, and instrumental and vocal musical programme will be given and refreshments will be served. The public is invited.

Tedious Land Trial.

The Anaheim Landing possession suit, now being contested in the United States Land Office, received another postponement yesterday, going over until Friday. According to the examining officers, the contestants are constantly bringing in new testimony for their respective sides, and when this influx ceases, the matter can be settled in a short time.

Wednesday Morning Club.

The Shakespeare section of the Wednesday Morning Club met yesterday at 10 o'clock, and discussed the character of MacDuff. The meeting was under the charge of Mrs. H. C. Gower, and her efficient leadership was of especial value. At 2 in the afternoon, the Magazine and Book Reviews section came together, with Mrs. Emma M. Greenleaf as leader, and discussed "The Common Lot."

T'other Man's Watch?

A man giving the name of D. Collins was locked up last night on the charge of having represented himself as the owner of a gold watch lost by E. A. Hensey in a boat at San Pedro a few days ago. Hensey had journeyed out to the breakwater, and affirms that his watch slipped from his pocket to the bottom of the boat. Collins is alleged to have seen the timepiece and appropriated it, claiming to the boatman that he was the owner.

Many Violent Deaths.

Three violent deaths caused by accidents were investigated by the Coroner yesterday and in all cases verdicts of accidental deaths were returned. The cases were those of F. O. Betts, a painter, who fell from a building at Fifth and Los Angeles streets Sunday last; H. Hyams, who tried to board a rapidly-moving car at Fifth street and Towne avenue and who sustained a fractured skull, and W. Townsend, a carpenter, who was crushed by the wheels of a train in the Southern Pacific yards.

California Medal Slate.

Secretary Wiggins writes the Chamber of Commerce directorate that he has received word that California was awarded 267 gold medals, 140 silver, 88 bronze medals and 24 honorable mentions, which he considers a good showing, ahead of St. Louis as compared with the total number of entries. The chamber has wired an invitation to the American Association of Farmers' Institute Workers, and the Association of the American Agricultural Colleges and Experimenting Stations, to hold their convention for 1906 in Los Angeles. The Amestoy Real Estate Company and the New York Cloak and Suit House were yesterday elected to membership in the chamber.

BREVITIES.

Times' "Liner" Advertisers—Important change in rate for Sunday classified advertisements. Commencing Sunday, October 1, 1905, and thereafter, the rate for Sunday "Liners" will be 1½ cents per word for each insertion; minimum charge, 25 cents, as at present. This slight advance is amply justified by the present Sunday circulation of The Times, which averages over 60,000 copies. (When the 1-cent per-word rate was established in 1893, The Times Sunday circulation was only 14,000 copies.) The "Liner" rate for the daily—1 cent per word—will stand as at present.

The San Francisco office of the Los Angeles Times is in room 41, Chronicle building. Telephone Main 1472. Subscriptions and advertisements taken. Visitors will find copies of The Times on files, and are welcome to call and read them.

Picture framing. Holt's 618 S. Bdwy.

There are undelivered telegrams at the Postal Telegraph-Cable Company for Pietro Buzza, E. E. Green, George Ryan, P. L. Wilson, Mrs. W. F. Bailey, George S. Virden, Dawes Huntingdon Mack Company, W. H. Rychard, E. L. Christian, George Nunmaker and Prof. W. Earl Flynn.

There are undelivered telegrams at the office of the Western Union Telegraph Company for Mrs. Martin Schmoll, Nellie Ryan, Mrs. M. M. Slicer, A. M. Moulton, A. H. Welcome, William McEde, Dunbar Anderson, Dr. Nathiel Kuns, E. E. Stanchfield, Elizabeth N. Stenier, Mrs. James C. Thickshul, Woodruf L. Pierson, Mrs. Mary E. Kumme, S. A. Seymour, Samuel Leach, S. Ono, Robert Lanka, J. R. Nicholson.

If You Want to Go East C. Haydock.
Agent Illinois Central R.R. 228 S. Spring.

Choice Cut Flowers.
A large variety of floral designs can be secured from J. W. Whitehill, No. 216 West Second street.

SINKS INTO QUAGMIRE.

Denver Girl Saved from Horrible Fate by the United Efforts of Six Men.

[BY DIRECT WIRE TO THE TIMES.]

DENVER, Nov. 8.—[Exclusive Dispatch.] While returning home from church last night Miss Edna McDonald stepped into a quagmire at Exposition street and South Sherman avenue. Instantly she began to sink and before she realized the terrible fate she faced she had sunk so deep that she was held fast. The terrified girl screamed for help, but no one appeared, and she kept sinking.

Finally G. J. Johnson heard her cries and ran to the scene. She was down to her shoulders. Throwing boards across the quagmire, he got out to her, but with all his strength he could not raise her. Placing a board under Miss McDonald's chin to keep her head above the ooze, he ran five blocks for help. Six men responded and through their united efforts only were they able to get her out. She was unconscious and chilled, but will recover.

The dangerous character of the hole had not been suspected.

BURDETTE RECITAL AT NORMAL.

A literary recital of unusual interest will be given in the auditorium of the Normal School tomorrow afternoon, beginning at 2 o'clock. The programme will consist of readings selected from the works of Rev. Robert J. Burdette, and will conclude with a short address by that popular preacher, poet, and humorist. Admission is free and a cordial invitation is extended to the public.

Less Oratory Needed.

The mosquito is an issue in the Borough of Richmond. Some of the candidates in the other boroughs have been called gnats. What we need evidently is more insect powder instead of more oratory. —[New York Commercial.

Grant Crossed the Line.

Washington dispatches to the effect that no President before Mr. Roosevelt even went beyond the national boundary line are mistaken. Gen. Grant went over the line on the St. Lawrence in 1872. Democratic newspapers were daily abusing him for taking vacations, though he never took half the time out of Washington that some of his successors have taken, properly enough. In the very midst of the racket on this point, Grant went off for a little trip, thus showing his supreme contempt for the tone of the opposition. And to emphasize it he even went over the boundary line. His answer to criticism made him friends by thousands.—[Buffalo News.

Drunkenness Not Necessary.

At the coming session of the New Jersey Legislature, a bill will be introduced fixing a penalty of three years in prison and a fine of $1000 for every person who in an intoxicated condition drives an automobile in the State. A drunken man and an automobile are about the most dangerous combination that can be let loose upon a community.—[Baltimore Transcript.

VITAL RECORD {BIRTHS. DEATHS. MARRIAGES.

Deaths.

DAVY. At her late residence, No. 1814 Temple street, at 8:30 a.m., Wednesday, November 8, Mrs. J. C. Davy, mother of John T. and James A. Davy, aged 65 years. Funeral from St. Vibiana's Cathedral at 9 a.m., Friday, November 10. (Kingston, Ont., and Yagoo, Miss., papers please copy.)

LUDDEN. At Sisters' Hospital, Tuesday, November 7, Marie A. Ludden, aged 45 years, a native of New York; mother of Elmer T. Ludden and Mrs. I. W. Warden. Funeral from Bresee Brothers' undertaking parlors November 9 at 11 a.m. Interment at Evergreen Cemetery.

WIGGINS. November 7, at 8 p.m., Carrie May, adopted daughter of Samuel K. and Nettie M. Wiggins, aged 13 years 3 months and 16 days. Funeral will be held Thursday, November 9, 2:30 p.m., from residence, corner Sixth and Virginia avenues, Sawtelle.

GOTTSCHALK. Of typhoid fever, November 6, 1905, Otho B., son of the late Judge Louis Gottschalk and Mrs. Nancy L. Gottschalk, beloved brother of Mrs. J. Bond Francisco, Louis F. and Ferd. C. Gottschalk, aged 22 years. Funeral services will be held at the residence of Ferd. C. Gottschalk, No. 229 North Pickett street, Boyle Heights, on Friday, November 10, 1905, at 2 o'clock p.m. Interment, Rosedale Cemetery.

NAUD. Louis K., beloved son of Mrs. Louise Naud, of No. 408 W. Ninth st., and brother of Mrs. Glen C. Peck and Julius G. Wyse, aged 26 years. Friends are respectfully invited to attend the funeral at 9 a.m. Thursday, November 9, at St. Vibiana's Cathedral. Interment at New Calvary Cemetery.

GRAY. In this city, November 8, 1905, Doris, infant daughter of J. W. and Ida Gray, aged 5 months. Funeral from residence, No. 2861 East Third street, Friday, November 10, at 10 o'clock a.m.

DE LANY. In Los Angeles, Cal., November 7, 1905, Hayden de Lany, son of Capt. Hayden de Lany, aged 21 years. Funeral services at the parlors of Bresee Brothers, Broadway and Sixth, Thursday at 10 a.m. Interment, Rivers-Hirsch. At Murietta Springs, Ben Hirsch, aged 50 years. Funeral private.

Marriage Licenses.

RECH-BURD. John N. O. Rech, aged 36, a native of California, and Sue A. Burd, aged 32, a native of Missouri, both residents of Los Angeles.

DEENEY-HEMPHILL. John H. Deeney, aged 36, a native of California, and Edith Hemphill, aged 36, a native of Iowa, both residents of Los Angeles.

FITZSIMMONS-SMITH. Louis J. Fitzsimmons, aged 21, a native of California, and Gertrude R. Smith, aged 18, a native of Ohio, both residents of Los Angeles.

CORBETT-WALKER. Harry Corbett, aged 40, a native of Scotland and resident of San Diego, and Isabella Walker, aged 34, a native of England and resident of Los Angeles.

HANSEN-STANCER. Hans G. Hansen, aged 28, a native of West Virginia, and Lew E. Stancer, aged 21, a native of Kansas, both residents of Los Angeles.

BARTON-FRINZ. Jeffery S. Barton, aged 22, a native of Canada, and Lulu I. Frinz, aged 19, a native of Iowa, both residents of Pasadena.

LOGIE-TAYLOR. Samuel J. Logie, aged 56, a native of Canada, and Samantha E. Taylor, aged 46, a native of Canada, both residents of Los Angeles.

MORRISON-GRAEFE. Charles J. Morrison, aged 27, a native of Indiana, and Anna Graefe, aged 27, a native of Ohio, both residents of Los Angeles.

FOX-JEFFERS. Ernest Fox, aged 20, a native of Canada, and Emma G. Jeffers, aged 24, a native of Missouri, both residents of Los Angeles.

HOVEN-BODINE. Victor E. Hoven, aged 33, a native of Washington and resident of Garfield, Wash., and Leona S. Bodine, aged 21, a native of California and resident of Los Angeles.

SMITH-BAXTER. William G. Smith, aged 23, a native of West Virginia, and Emily R. Baxter, aged 41, a native of Indiana, both residents of Los Angeles.

VALLEY-OLSSON. J. Hugo Valley, aged 25, a native of Sweden, and Hilda J. Olsson, aged 25, a native of Sweden, both residents of Los Angeles.

Los Angeles Transfer Co., 751-3 S. Spring.
Will check baggage at your residence to any point. Tel. M. 49 or 249. Home 249.

Orr & Hines Co.,
Funeral directors. Lady undertaker taken charge of all ladies and children. Tel. Main 45. No. 647 South Broadway, John W. Edwards, manager.

Bresee Bros.' Co., Undertakers.
Broadway and Sixth. Lady assistant in attendance night and day. Tel. Main 342.

Peck & Chase Co., Undertakers.
422 S. Hill. Both phones 61. Lady attendant.

Robt. L. Garrett & Co. (Inc.)
Undertakers. Lady assistant. No. 349 North Main street. Both 'phones 75. Robert B. Garrett, manager.

Gray Hair Quickly Restored
To its natural color by using Alfredum's Egyptian Henna. Sure—harmless. At first-class druggists.

Castanien Undertaking Co.,
No. 1226 South Grand. Lady attendant. Telephones Main 6002, Home 5688.

Pierce Bros & Co., Undertakers.
819 S. Flower. Tel. M. 1877. Lady attendant.

John T. Griffith Co.
Real estate and insurance. Removed to 214 Wilcox Building. Second and Spring.

WEST GATE LODGE, No. 335, F. & A. M., will confer the first degree this (Thursday) evening.
AUGUST WACKERBARTH, Secretary.

Ladies' Gold Filled Watch $12.00

This fine gold-filled ladies' watch with a 20-year guarantee, for only $12.00. The case is beautifully engraved and has either Elgin or Waltham movement. If you want a reliable timekeeper at a very modest price this watch will certainly interest you. Come in and see it whether you buy or not.

Phone for the wagon when your clock stops.

Geneva Watch and Optical Co.
305 SOUTH BROADWAY

The Reliable Store.
For the Cure of Colds
Rock and Rye
60c
Southern California Wine Co.
218 W. 4th St.
Home Phone Ex. 16
Sunset Main 332.

"SIEGEL'S—WOMEN'S—CHILDREN'S WEAR"
Myer Siegel & Co.
251 SOUTH BROADWAY
Women's Waists
In Pretty Lingerie Silks

We offer for this fall season many of the most beautiful creations; many hand embroidered, and other handsome and elaborate modes of development. Yokes with lace insertion, correct elbow sleeves. Every garment a fitting representation of the best fashions in Lingerie Waists. You will find every popular shade, including the solid blacks and whites in our showing. Charming Waists exclusive with this store. Our window exhibit gives only a hint of the complete showing.

Everything for the Infants

As dainty and fine as the fondest mother could wish. Our offerings this season proclaim this THE Baby's Store.

Complete Outfits—
29 Pieces $7.50
35 Pieces $10
41 Pieces $15 and up
Sold also in separate pieces.

"SIEGEL'S—WOMEN'S—CHILDREN'S WEAR"

At Your Command

A good fountain pen—like Alladin's Lamp—but needs a touch of the hand to become your willing servant. We are selling agents for the Waterman Ideal and the Marshall—the best fountain pen for $1.00.

The Art Gallery of Long Ago

Our Art Gallery is open, and you are welcome to come and go as you like, stay as long as you wish, study the reproductions of famous masters, the art of the long ago and the new. Should you wish to buy, you may; but you'll not be urged.

SANBORN, VAIL & CO.
357 South Broadway.

If your hair or scalp shows any symptoms of disease, the quicker our scalp treatment is commenced the more easily the cure will be effected.

Bennett Toilet Parlors
Cor. 5th and Spring

Don't forget to call at the big White Onyx Soda Fountain when you're down town. We serve the purest, most wholesome soda in town.

BOSWELL & NOYES
Third and Broadway

WHEDON'S
Advance Showing of Holiday Goods

Art stationery, leather goods, hand-painted souvenirs, framed and unframed pictures, new and novel books, etc., are among our advance showing of holiday goods. A material saving in price may be gained by purchasing early.

Whedon & Spreng Co.
Society Stationers.
453 S. BROADWAY

W. E. Cummings Shoe Co.
FOURTH AND BROADWAY

Oxfords For Men

Are shown this season in more patterns and prettier styles than ever before.

We have one pattern in particular, that all men should try. It is a new kid effect, blucher or lace, and made on either the straight or swing last. A shoe that possesses splendid wearing quality and is remarkable for its comfortableness.

$5.00 a Pair.

We Draw The Beaux

with this new 3-button, long-lapel, flared-back single-breasted sack suit style that we have introduced into Los Angeles. Made of this new St. Lawrence Green Cheviot, this style certainly makes up very swagger. And is certainly worth the price—$30.

BRAUER & KROHN
TAILORS TO MEN WHO KNOW
128-130 S. Spring, 8th & Spring
114½ South Main
Phones Main 3116. Home 2035

THis happy man laid in a large supply of coal. You'd better do likewise. We also have a complete line of coke, wood, kindling, hay and grain.

CLARK BROS., 1249 S. Figueroa St.
West 69 Home Ex. 106

DON'T JUMP at conclusions about carriages simply by their appearance—look carefully at the entire vehicle, its woodwork, its upholstery, its springs, shafts, hubs, spokes, rims and tires of its wheel. After and before all that, place a good deal of reliance upon the standing and integrity of the dealer in carriages and wagons. We claim without boasting that this establishment will stand the severest scrutiny. We make 'em.

ADVANCE BUGGY CO.
2000 Central ave. Home 24786, South 2189.

Fashionable Hair Dressing

The full, soft pompadour running well around the sides is the popular fashion now. A Marcel Wave gives the prettiest effect possible, making a soft frame for the face. Tuck in a little bunch of Alice curls and you have a perfect coiffure. Let us give you a Marcel Wave.

WEAVER-JACKSON Hair Company
443 South Broadway

Ask Your Grocer for
R. S. V. P.
Table Salt

ORIGINAL ONE-PRICE TAILORS
NO MORE $15 NO LESS
SUITS WORTH $25 TO $30
GLASGOW WOOLEN CO.
434 SOUTH SPRING

G. U. Whitney's Trunk Factory
Trunks, Suit Cases and Traveling Bags at Factory Prices.
236 SOUTH MAIN STREET

"THE DAYLIGHT STORE." Phones Main or
Jacoby Bros.
331-333-335 South Broadway

November Inducement Sale

This is suit week in our garment department. We make a specialty of suits. There are dozens of different styles at special prices. As an example of the values we mention

$30 Tailor Suits $21.50

This lot includes suits with long, tight fitting jackets, 29-inch jackets and colors, including brown, blue, black, or invisible plaid effects. Jackets are lined with silk or suits are artistically trimmed with velvet and fancy choice, $21.50.

$15 Women's Fall Coats $12

Your choice of long cravenette coats in tan or oxford gray, quarter length coats in covert cloth and fancy mixtures, with or without collars, trimmed with velvet, stitched regular $15.00 value; special $12.50.

November Inducement Sale

Comforts and Blankets

Unquestionably the very lowest prices ever quoted on blankets and comforts in Los Angeles. not only interest housekeepers but every hotel and rooming-house should take advantage of these

$3.50 and $4.00 Sateen Comforts $2.85

$3.50 and $4.00 fine sateen covered comforts; also some fancy quilted silkoline, exceptionally good values, your choice of broken lines $2.85 each.

$6.75 Down Comforts $5.00

An early holiday sale of fine down comforts, fine French sateen coverings and fancy quilting, $6.75 values $5.00.

$6.50 Blankets $5.00 Each

A case of those fancy robe blankets for dressing robes and bath robes in fancy designs and colorings, $6.50 values—choice $5 each.

$1.75 Blankets $1.29 Pair

Three cases of heavy cotton fleeced blankets in gray with colored borders, fine soft fleece, $1.75 value, $1.29 a pair.

$3.75 Wool Blankets $2.95 Pair

Two cases of extra fine wool blankets, full weight, white with colored borders, $3.75 values for $2.95 pair.

$1.35 Comforts $1.10

Five cases of double faced silkoline comforts, extra quality, filled with pure sanitary sheet wadding, values, sale price $1.10 each.

$2.50 and $3.00 Silkoline Comforts $1.98

$2.50 and $3 fine silkoline comforts, extra size and weight, well filled with best white cotton, each.

$4.75 Wool Blankets $3.75

Only one case of exceptionally fine wool blankets, eleven quarter size, a good $5 sale price $3.75 a pair.

$5.50 Wool Blankets $4.50

Two cases assorted wool blankets in blue and the mottled grays, ten quarter size, $5 $4.50 pair.

$12.50 and $15 Blankets

25 pairs of slightly soiled fine white wool twelve quarter and fourteen quarter size, 8-lb. weight, $12.50 and $15.00 values $8 pair.

Bargain Basement Offers Special Values in DOLLS TODAY Bring the Children

Our Hill Street entrance is open. We invite the public to use it.

DE Ville Paris

A. FUSENOT COMPANY,
317 to 323 South Broadway, Extending to 314 to 322 South Hill Street.

Christmas Handkerchiefs

Join the Early Shopping Club, and select your Christmas handkerchiefs now before the inevitable rush the last week. You'll save lots of annoyance, time and money; and be better satisfied, too. Selection easy to make now, because the stock is brimful of new styles. You never can have too many handkerchiefs. Anticipate your wants from these

SPECIAL VALUES TODAY

LADIES' INITIAL HANDKERCHIEFS
Box of Six for $1.45
Dainty hand embroidered initials; very sheer, pure linen.

SPECIAL VALUE LADIES' HANDKERCHIEFS
A bewildering assortment of styles; scalloped or hemstitched edges; artistically embroidered; all pure linen. 25c Each

20c each, 3 for 50c
A special offering today in ladies' linen handkerchiefs; hemstitched; corded borders with dainty embroidered corners.

FRENCH EMBROIDERED HANDKERCHIEFS
$1.35 to $10.00 each
Real works of art; elaborately hand embroidered in the most delicate patterns.

MEN'S INITIAL HANDKERCHIEFS
$1 for a Box of Three
Pure linen, with dainty embroidered initial in corner; hemstitched edges.

CHILDREN'S HANDKERCHIEFS
Initial handkerchiefs in plain white or colored border handkerchiefs, with or without initials; box of three.

Umbrellas 75c to $25.00 Each

You can't trust the weather man now. He is likely to ring in a shower any time. Be ready for buying one of our celebrated rain shedding umbrellas. We can't tell you here all about this great assortment. But they run in prices from 75c up to $25.00 each. Fancy handles in silver, gold, pearl, or natural woods. We do the umbrella business.

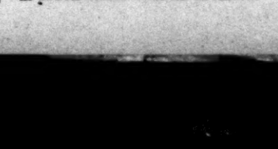

This beautiful wagon embodies many features of artistic and mechanical merit, and cannot fail to please anyone in need of a wagon of this description. Frankly, we do not often have the opportunity of presenting so much value for the price we ask for it. A very stylish, comfortable and pleasing design, suitable for use all the year round.

Don't overlook the fact that we carry vehicles of all kinds, as well as harness, whips, robes and all horse goods.

Hawley, King & Co.
224-228 South Los Angeles Street

FURNITURE, Carpets, Draperies.
LYON-McKINNEY-SMITH CO.
SOUTH BROADWAY, AT SEVENTH.

Best Teeth $8.00

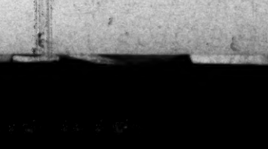

FIT GUARANTEED. TEETH EXTRACTED WITHOUT PAIN.
Dr. W. E. Hutchason
328½ South Broadway

WALL PAPER WALLFABRICS
THAYER DECORATING CO.
Estimates Furnished
430 SOUTH HILL STREET

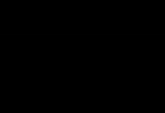

"Catch the Thought"
A. J. Hamilton & Son, 311 S. Broadway

"THE BABY S
347 South Broadway
A NEW CONSIGNMENT
Columbia
Just Received
BEEMAN & HEN
347 South Broadway

The Waterman
on sale at HALF
Mammoth
519 S. Broadway

New York
CLOAK & SUIT
337-339 S.

California
BROADWAY

Editorial Section.
PART II—LOCAL SHEET: 10 PAGES.
XXIVTH YEAR.

N. B. Black
DRY GO
SPRING AND T

Genuine Bo
25% to 3
Toda

C. J. Bonnet and Cie of Lyons, Fran
most favorably known silk manufact
The products of their mills are c
richness of color—a black that can
fabric known—their perfect luster, a
softness and their unexcelled, dep
Every yard of their silk is fully g
cracking, cutting or imperfections o
A week or so ago we sold out i
goods and then hadn't enough to sat
mand. Ten more pieces came yester
day at the same special rates. Bette
erested in good black silks at bargai

90c Bonnet Taffeta, 19-inch, gua
$1.10 Bonnet Taffeta, 22-inch, g
$1.25 Bonnet Taffeta, 27-inch, g
$1.75 Bonnet Taffeta, 36-inch, g

A Piano That Y
and that every member of your family can p
about music or not, will surely afford you
return on your investment than will a piano
once spent long years and many dollars in

The Sohmer-Cec

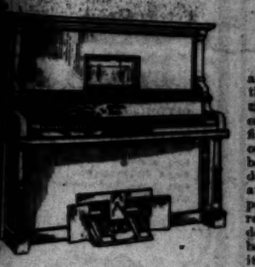

future delivery. The factory is unable to
present limited. Mr. George J. Birkel, our pre
through the East, visited the Farrand Co.'s
secured a small shipment for immediate deli
having the Cecilian people ship several
hines; others will follow as quickly as pos
you are in need of them." In a few more da
truments in our show rooms.

Geo. J. Birkel
Steinway, Cecilian and Victor Dealers
345-347 S

You like Cocoa, don't you?
Of course you do. Every little
Cocoa.
And you like toys, too? Why, y
See this one in the picture? It's
Don't you want one?
Next time mamma gets Cocoa
of Ghirardelli's Cocoa.
The cover of each can will get yo
ing Machines."
Be sure it is Ghirardelli's Cocoa.

The J. E. Cook Mercant
Alameda and Ducomm
Los Angeles, Cal.
They have the Flying Machines an
your cover.

DuBois & Davidson Fu
212-214 West 6th St., Between Sp
"Just over the line from
and high prices." "Nuff

Western Outfitting Co.

Editorial Section.
PART II.—LOCAL SHEET: 10 PAGES.

Los Angeles Daily Times

California del Sur.
CITY AND COUNTRY.

XXIVTH YEAR. THURSDAY MORNING, NOVEMBER 9, 1905. ON ALL NEWS STANDS. TRAINS AND STREETS. | 5 CENTS

H. B. Blackstone Co.
DRY GOODS
SPRING AND THIRD STS.

Genuine Bonnet Silks
25% to 33% less
Today

C. J. Bonnet and Cie of Lyons, France, are among the oldest and most favorably known silk manufacturers in this wide world.

The products of their mills are celebrated especially for their richness of color—a black that can be matched in no other silk fabric known—their perfect luster, a lasting luster; their velvety softness and their unexcelled, dependable wearing qualities. Every yard of their silk is fully guaranteed against splitting, cracking, cutting or imperfections of any character.

A week or so ago we sold out in one day 26 pieces of their goods and then hadn't enough to satisfy more than half the demand. Ten more pieces came yesterday and will go on sale today at the same special rates. Better be prompt if you are interested in good black silks at bargain prices.

90c Bonnet Taffeta, 19-inch, guaranteed, at yd. 68c.
$1.10 Bonnet Taffeta, 22-inch, guaranteed, yd. 85c.
$1.25 Bonnet Taffeta, 27-inch, guaranteed, yd. $1.00.
$1.75 Bonnet Taffeta, 36-inch, guaranteed, yd. $1.35.

A Piano That You Can Play

And that every member of your family can play whether they know anything about music or not, will surely afford you more pleasure and a much larger return on your investment than will a piano which you cannot use until you have spent long years and many dollars in acquiring a musical education.

The Sohmer-Cecilian Piano
AND
The Cecilian Piano

are high-grade upright pianos, with the mechanism of the celebrated Cecilian Piano Player built inside the case. They can be played with the fingers, just like the ordinary piano, or, without change of any kind, can be used as Player Pianos. All you do is simply slip in a roll of perforated music, put your feet on the pedals and the mechanism does the rest. During the past few weeks the demand for these instruments has been so great, and the supply so limited, that we have been unable to fill all orders and are now booking for future delivery. The factory is unable to supply the trade—capacity is at present limited. Mr. George J. Birkel, our president, now on a business trip through the East, visited the Farrand Co.'s works a short time ago and secured a small shipment for immediate delivery. He wrote: "Succeeded in having the Cecilian people ship several Sohmer-Cecilians and Cecilian Pianos; others will follow as quickly as possible. I appreciate how badly you are in need of them." In a few more days we expect to have these instruments in our show rooms.

Geo. J. Birkel Company,
Sohmer, Cecilian and Victor Dealers
345-347 S. Spring Street

Children, Look Here!

You like Cocoa, don't you?
Of course you do. Every little boy and girl likes Cocoa.
And you like toys, too? Why, yes, certainly.
See this one in the picture? It's a toy, worth having.
Don't you want one?
Next time mamma gets Cocoa ask her to get a can of Ghirardelli's Cocoa.
The cover of each can will get you one of these "Flying Machines."
Be sure it is Ghirardelli's Cocoa.
The J. E. Cook Mercantile Co.
Alameda and Ducommun Sts.
Los Angeles, Cal.
They have the Flying Machines and will give one for your cover.

DuBois & Davidson Furniture Co.
210-214 West 6th St., Between Spring and Broadway.
"Just over the line from high rents and high prices." "Nuff sed."

Western Outfitting Co. THE PLACE TO TRADE
544 South Spring

WANTS MONEY FROM CHARMER.

Wealthy Mrs. Jones Says Le Baron Fooled Her.

Retained Rentals and Proposed, She Declares.

"Blackmail," Replies the Real Estate Agent.

Accusing Alfred C. Le Baron, a real estate agent, of appropriating money belonging to her, at the same time admitting he is a "fascinating man," and averring that he proposed marriage to her, Mrs. Minnie T. Jones, a wealthy woman of Brockton, Mass., has appealed to the District Attorney with a view to securing his punishment on a charge of embezlement.

At first she demanded a warrant for the man's arrest, but changed her mind when informed that she would have to appear against him. Then she declared she would "send him to prison if he is not careful."

Mrs. Jones, who is 54 years old, and dashing in appearance, is divorced from her husband, who is living in the East and who was ordered by the courts to pay her alimony in a goodly sum. She has extensive property interests in her own name. Her home here is at the Roycroft apartments.

It was while acting as her agent

MRS. MINNIE T. JONES,
who accuses real estate agent.

here that Mrs. Jones declares Le Baron was guilty of the charges she has made. He collected rentals for her, and she avers that he failed to turn over the correct amounts to her.

"I gave him $200 in gold coin," she told Deputy Dist. Atty. Allen, in great agitation, "and he collected $114 in rentals. He refuses to pay me. I want a complaint issued against him and I want you to make him pay me my money."

The deputy told the woman that the issuance of the complaint might mean that she would lose her money in the end. This did not deter her, but when it came to signing the document she said she guessed she would wait awhile.

SHE WOULDN'T APPEAR.

"We would not issue a complaint under such conditions," said Deputy Allen. "Mrs. Jones wanted the arrest made but she would not agree to appear against the man. This office is not a collection agency, and we could not act in the matter without her aid."

The woman declares, however, that she will push the fight against Le Baron for the recovery of the money. His fascinating ways, she says, were what caused her to place such confidence in him.

Another case, now pending in the Superior Court, in which Mrs. Jones is the complainant, charges Floyd F. Lewis, a young real estate man with offices in the H. W. Hellman building, with attempting to gain control of property on Fourth avenue, which the woman claims to own.

Lewis was the agent of Mrs. Jones before the proveedings were begun, and the young man accuses Le Baron of being the cause of the difficulty soon to be fought to a settlement.

Distressed at the turn affairs have taken, Mrs. Jones is anxious to avoid publicity. She declares she has been defrauded mercilessly and complains bitterly of her treatment by Le Baron.

"I do not want my name to appear in the papers together with the name of this man," said she. "This case must be settled and I know just how to make that fellow pay all he owes. He cannot defraud me this way. I will send him to prison for this if he is not careful."

According to a statement made by Mrs. Jones, when money matters became tangled, Le Baron proposed marriage to her.

"We were together one evening," she said, "and the man did propose to me. Now he says it was all a joke.

"I could not marry Mr. Le Baron, as he is not divorced from his wife. He has two boys and his wife and two children are living at Salinas. He has not lived with his wife for seven years. I must have my money soon, no matter what happens."

"BLACKMAIL" HE SAYS.

"This is a case of blackmail," says Le Baron. "The matter will be settled and the woman will get her money.

"Why, the rental money was collected all right, but Mrs. Jones told me I could use it while she was away. I used the money, of course, but the first thing I know she files this complaint charging me with embezzlement. She did it in a fit of sudden anger, and now she is sorry.

"That marriage proposal was all a joke. We were spending a social evening and for fun I spoke of marriage, the lady understood that I was joking.

"I am not her agent and am not responsible for what she does. She has a fiery temper and, like a woman, jumps at a conclusion too quickly. I have acted honorably in this matter and the future will show that I am in the right."

Acting as the agent of Le Baron, his attorney, Elmer E. Rowell, has called on Mrs. Jones in an attempt to effect a settlement. Part of the account was paid yesterday morning.

Friends of Mrs. Jones, who are interested in the present case, say she is of an excellent family. They say she has been a mark for men who have desired to profit by her inexperience in business matters.

STORE LANDMARK GOES.

Samuel Meyer's Business, Uninterrupted for Over Half Century, Now Being Closed.

In this city, where almost everything is new, and newness is at a premium, it will sound rather queer to read of a store which is closing out after a career of fifty years of business. Yet such is the case on South Broadway.

Today or tomorrow the doors will finally close on the Samuel Meyer crockery and chinaware store, after its uninterrupted conduct of trade for a full half a century. The founder was Samuel Meyer, one of the pioneer Americans to settle in Los Angeles, then a little Mexican hamlet.

Meyer opened what was then a "swell" establishment on Commercial street, in a one-story building back of the old Farmers' and Merchants' Bank building, at the southeast corner of Main and Commercial streets. For more than a score of years he held forth there, in the very heart of the business district. Then he moved to No. 349 North Main street, where the Garrett undertaking establishment is now located, and for twenty years conducted the crockery business at that point. His next move was to No. 347 South Broadway, where he remained for six years, and the last move was to No. 441 South Broadway.

Two years ago Samuel Meyer died, but the business was continued in his name, and was managed by his son, G. S. Meyer. Now the stock has been sold to the Parmelee-Dohrman Company, and young Meyer goes with his stock to the latter firm.

Probably not more than three or four business concerns which were here at the start of the Meyer store are in existence today. One of these is the Ducommun store, which still maintains the same place it had when it started, about the same date as that of the Meyers store. Another concern is the Vignola Wine Company. Los Angeles has been growing with such rapid strides that the business houses of fifty years ago are almost lost to memory of even "the oldest inhabitant."

COUNTY MONEY IN COUNTRY BANKS.

TREASURER JONES DEPOSITS FUNDS UNDER NEW LAW.

Creates an Innovation by Naming Banks in Outside Towns as Depositories for Surplus Coin—Adequate Security Exacted for Return of Money on Demand.

Under the revision of the law regulating the custody of city and county funds, and on advice of the District Attorney, County Treasurer Mark G. Jones has commenced apportioning surplus county funds in his possession among responsible banks of the county for safe-keeping. Under the law the county cannot draw any interest on these deposits. They are not deposits in the ordinary sense; the money is merely entrusted to the banks for safe-keeping, the Treasurer taking a special receipt for the same, stipulating that the money is to be returned to him on demand, the banks being under bond for the safeguarding of the coin and its return in full on demand.

Treasurer Jones has instituted an innovation in the custody of the funds by designating several banks outside of the city of Los Angeles as depositories. This was never done before. Mr. Jones justifies the act by the fact that he is Treasurer for the whole county and that the country banks have as good a right as the city banks to the custody of a share of the funds, provided they have the necessary vaults and give satisfactory bonds for the safe-keeping of the money.

The only outside towns in which accounts have been opened so far by the County Treasurer are Pasadena, Pomona, and Long Beach. The only city bank yet designated as a depository by Treasurer Jones is the Farmers' and Merchants' National, through which he does his clearing.

Mr. Jones holds that it is better to keep the surplus county funds in circulation than to hoard it in the county vault. As to its security when apportioned among the banks, he contends that it is strengthened, instead of being weakened, as each bank gives a bond to the full amount of the money on deposit with it, in addition to the $150,000 bond given by the Treasurer himself for the safe-keeping of the funds.

MURPHY'S PLANS.

Would Undertake Winter Campaign in Crowds of Men Loitering at First and Main Streets.

Francis Murphy, the redoubtable apostle of temperance, is planning a new line of campaigning for this winter. He wants to carry the war right down into the heart of the saloon district.

Murphy for some time past has had a longing eye on the great crowds of men who nightly inhabit the walks and corners of First and Main, and the stretches of pavement lying between Main and Los Angeles on First and between First and Second on Main. Murphy longs for a foothold right in this neighborhood, and is hoping in some manner the way may be opened for him to secure a meeting place there.

"I like to address the good people who come every week to attend my meetings in Blanchard Hall," said Murphy, yesterday, "but the largest percentage of these people are all right now on the temperance question. My heart aches for these other men, and I want to get right in amongst them and let them know they have my deepest sympathy."

Francis Murphy, in addition to his regular weekly meetings in Blanchard Hall, is making a personal visitation to many of the saloons and having heart to heart talks with some of the frequenters of these places. He expects to carry on this line of endeavor during the winter, and is especially desirous of securing an opening for work among the men on the First and Main street districts.

RESTAURANT "WORKED."

A restaurant conducted by C. H. Daly, near Second and Hill streets, was victimized by the bad-bill man yesterday. He presented in payment for a meal a $10 bill and received the change. It was a pretty good-looking bill and created no suspicion in the mind of the cashier, just at this time, when so many eastern people are offering paper money in payment, but after the customer had disappeared the money was found to be an old bill of a defunct Georgia State bank.

BIMINI BATHS FIRE-RAZED.

Popular Resort Burned Down, Loss Very Heavy.

Hundred and Fifty Thousand, Little Insurance.

Rebuilding to be Begun as Soon as Ashes Cool.

Fire last night reduced the handsome Bimini Baths, at Third street and Vermont avenue, to a mass of useless ruins, entailing a loss of $150,000 to $200,000. The insurance will not exceed $50,000.

The blaze was spectacular in the extreme, and thousands of persons visited the scene until only a huge pile of blackened débris marked the spot where the popular resort had been in operation for the past four years.

The sky for miles around was lighted with a brilliancy of red and gray. Difficulty was experienced by the street railway companies in transporting the crowds who desired to witness the conflagration at its height.

It was impossible to throw a drop of water on the fire; the members of several engine companies stood by helpless while the angry tongues of flame spread with remarkable rapidity from the center to each end of the building.

Several attendants discovered smoke in a few of the apartments about 7 o'clock in the evening. An investigation was hurriedly made; the few persons who were preparing to enter the baths were warned of the danger, and the alarm of fire spread. Fortunately, there were few persons in the building, owing to the hour, and no one occupied the plunge.

Noticing the flames, residents in the vicinity of the building hurriedly reached the place, and had it been possible to organize an orderly bucket brigade at the inception of the fire, it would have been possible, it is believed, to have placed the blaze under control. All efforts, however, were directed towards saving as great an amount of the furnishings as possible.

With the arrival of Engine Company No. 11, a hose was laid to the immense tank in the center of the building, but the heat was so great that it was immediately removed, and all hopes of saving the building were abandoned. By this time the fire had gained ferocious headway, and within the shortest space of time the entire structure was a roaring furnace.

SOME PROPERTY SAVED.

Owing to the excitement which existed after the fire had assumed large proportions, it was with difficulty that the furniture, etc., which had been removed from the building, was saved. The bath-house is surrounded by a slight eminence, and when first removed from the building the effects were not taken to a place of entire safety, necessitating the handling of the things several times, as fire brands were being carried in every direction. A piano and a portion of the costly electrical apparatus owned by Dr. D. W. Edwards, proprietor of the baths, were among the things most difficult to save, by hoisting to the top of the incline.

The property removed was in the main of slight value, and almost the entire building and contents will be a total loss. At 9:30 o'clock the fire had practically burned itself out, and not even a semblance of the handsome structure remained.

Two causes for the fire are assigned by employés, who were on hand at the time the building was first discovered in flames. The most acceptable of these is that the fire emanated from the boiler room, owing to inadequate arrangements. Another theory set forth ascribes a crossing of electric wires as the cause.

Considerable difference of opinion as to the first appearance of the blaze existed among those at hand, but the consensus of opinion would indicate that the fire burst from the roof directly above the boiler room. The intensity of the heat a few moments after the fire started made it impossible for a close inspection of that section of the building.

A novel method of saving small pieces of furniture was tossing them into the plunge which assumed the appearance of an immense cauldron as the burning brands began dropping into the water.

WATER INSTEAD OF OIL.

The water at Bimini Baths was discovered under peculiar and interesting circumstances. In the vicinity of the baths are numerous oil wells, and many of the inhabitants of the neighborhood are negroes. When the discovery of oil was first made in this locality a celebrated negro who dabbled in politics to considerable extent, much to the annoyance of many a white aspirant for office, was engaged in boring for oil on the spot where the bath-house has been located.

Instead of striking oil a flow of artesian mineral water in great abundance was struck at a depth of 1700 feet. Dr. D. W. Edwards acquired the well and four years ago erected the bath-house. Improvements have been constantly made since that time, and the Turkish bath apartments were only just completed.

The building was of old mission style and very imposing, being of good-sized dimensions and finished both in the exterior and interior in an artistic manner.

A café run in connection with the place was leased only yesterday for a term of years to John Leenhouse.

DR. EDWARDS SOLE LOSER.

The loss of the fire falls entirely upon Dr. Edwards and his family, who are the sole owners of the burned structure. After the fire Dr. Edwards said:

"All the stock of the Bimini bath-house is in my own family, and the loss falls entirely upon us. Not a dollar of stock was placed. The loss will exceed $150,000, but the exact amount cannot be stated, as we have made many recent improvements.

"We have no fire hydrant in the vicinity of the bath-house; we were promised fire protection six months ago, but we are entirely isolated. The building could have been saved if we had had water when the fire first broke out.

"My intention now is to form a stock company at once and erect one of the finest bath-house buildings on the Coast. I may be obliged to put stock on the market. Work of rebuilding will be begun as soon as the ashes are cool enough. The water is still there, and we will have better bathing facilities in the new bath-house."

THE LAST MAN OUT.

A. W. Ganter of Whittier was the last man to leave the burning building. When the fire broke out he was in one of the dressing-rooms. The alarm was given from the boiler-room whistle, and when Ganter went out only the roof below the water tower was ablaze.

For more than twenty minutes with a small hose the fire was kept under control, but the light breeze drove the flames to the roof of the main building, and before the fire companies arrived the building was doomed.

JAPANESE LOSE A GOOD FRIEND.

MRS. MARIE A. LUDDEN PASSES AWAY IN HOSPITAL.

Well Known Worker for Welfare of Little Brown People Succumbs to Appendicitis—Was Connected With Japanese Newspaper—Devoted Japs Will Bear Her to Grave.

Mrs. Marie A. Ludden, American advertising manager of the local Japanese daily newspaper, Rafu Shimpo, and for several years prominently connected with most of the educational and missionary work among the Japanese in Southern California, died Tuesday afternoon in the Sisters' Hospital, as the result of an operation for appendicitis.

Mrs. Ludden came to Los Angeles from Chicago four years ago for the benefit of her health, which was soon so improved that she was able to take up educational work among the Japanese. She formerly had charge of the Japanese night school of the Broadway Christian Church. When Rafu Shimpo, the daily Japanese newspaper, was founded two years ago, she took charge

MRS. MARIE A. LUDDEN.

of the American advertising for that journal and continued in that position until stricken with her fatal illness.

She had been ailing for some time and Sunday night a week ago she went to the Sisters' Hospital to be operated upon for appendicitis. The operation was performed on the following Tuesday and she appeared to be on the road to recovery when unforeseen complications set in and she passed away at 3:30 o'clock Tuesday afternoon of this week.

Mrs. Ludden was 45 years old and was a native of New York. She leaves a son, Elmer Theodore Ludden, and a daughter, Mrs. I. W. Warden, both residents of this city. The family home was at No. 1242 Bellevue avenue.

The funeral will be held at Brosee Bros.' parlors at 11 o'clock, this morning. The services will be conducted by Rev. Mr. Dorris, pastor of Bethany Presbyterian Church. The pall-bearers will be Japanese, by request of the deceased.

Mrs. Ludden was greatly beloved by the Japanese people, for whom she labored so long and faithfully. Her death is much lamented in the Japanese colony. She became interested in the Japanese when a little girl in Albany, N. Y.; a Japanese missionary society was started in the Sunday-school she attended and she contributed her first dime to the cause. From that time to the hour of her death she never lost interest in spreading enlightenment among the little brown people of the Orient. She was the only American woman ever connected with a Japanese newspaper, so far as known.

U.S.C.'S NEW CHAPEL.

Opening Service to be Held Tomorrow Morning at Ten O'Clock—Class Doings Later.

At 10 o'clock tomorrow morning the new chapel of the University of Southern California will be opened in the presence of the board of trustees and the student body. Dr. E. A. Healy, president of the board of trustees, will make an address, followed by Dr. W. W. Beckett on behalf of the laymen of the board. It is also expected that Dr. Robert McIntyre, pastor of the First Methodist Church, will make a short talk. Music will be furnished by Prof. Walker, vocal instructor of the University, and the four Prior brothers of the University Glee Club. At 12:45 the senior class of last year will take charge and hold a jollification service, presenting the "dogoned button" to the present senior class.

The new chapel is part of the general improvements being carried out at the University and, while the rest of the new rooms will not be opened for a month, the urgent need of a chapel made it necessary to hurry that part of the work. Services have been held in the gymnasium, and the 600 seating capacity of the new hall is very welcome.

CLIFF DWELLING CLUB.

The Cliff Dwellings Association of California has just been formed in Los Angeles by Mrs. Charles Nelson Green, vice-president of the national association, with which the local branch is affiliated. The following officers have been chosen to take up the work of the club: Regent, Mrs. A. F. Dexter; vice-regents, Mrs. C. N. Green and Mrs. A. J. Eaton; secretary and treasurer, Mrs. M. D. Gilman; corresponding secretary, Mrs. George Ordway; historian, Mrs. W. M. Gunnell. Mrs. R. H. Lindsay was chosen chairman of the department of archeology and art, and it has been arranged that her department shall have instruction from one of Southern California's most capable artists.

VIOLET KING'S WIDOW'S MITE.

Relict May Fight the Will of Aged Millionaire.

Floral Diversion of the Late Well-known Tourist.

Leaves Immense Legacy for an Old Men's Home.

On the ground that $100,000 is a wofully inadequate bequest to her from the $3,500,000 estate of her husband, Mrs. James C. King, a pretty young widow, is said to be preparing to contest the will of the aged millionaire who was well-known in Pasadena and locally as the "Violet King," because of his penchant for showering these dainty blossoms on the bevy of handsome young women of the local and tourist colonies, who made his life one glad sweet song during his prolonged winter stays in Southern California.

The news comes in a special dispatch to The Times from Chicago, which tells of the many handsome bequests made by the old gentleman to various charitable institutions and to individuals.

King, who was about 80 years old at the time of his death recently, was a well-known figure in the colony of tourists from the East who make Pasadena their winter home. He made his headquarters at Hotel Green, where he had a suite of rooms every winter, and in the life of the hotel he was a prominent actor.

In the parlors after dinner, on the lawns during the day, or on the various excursions taken by large parties, he always was the center of attention for the pretty young women among the guests. Little attention did he pay to the affairs of persons near his own age; his main attraction lay in the fresh young faces of the daintily-gowned society buds.

Every year the coming of the "Violet King" was looked for; it never seemed as if the season were open until he had arrived. Alone he always came in the earlier days and the chief gossip concerning him was that he was immensely wealthy. It was in the manufacture of street cars that his fortune was made, but little did he ever say about the accumulation of the fortune.

HAPPY HIT WITH VIOLETS.

With a constantly growing list of acquaintances among the fair young tourists, King was lost for a time as how best to entertain them—sated as they were with the gay round of golf and dances, dinners and other functions, but it was not long before he made a hit by ordering great bunches of violets sent to each of them, and from that time forth he was famous.

Not once, but many times each season did the gifts go forth to the young misses. King had an arrangement with a florist to furnish him the blossoms in immense quantities and there never was a time when they were not all distributed.

A few years ago the rather startling news was received that the old gentleman had been married in Chicago and his old acquaintances of the fair sex were all aflutter for a time to see the bride, who was reported to be very young and very pretty; they were curious to know, too, if the violet distribution was to cease.

Their hopes were disappointed in neither respect. When King arrived that year with his bride, she was found to be as pretty as she had been heralded—and the violets circulated as before.

The young woman King married was a Miss Robinson of Chicago. She was a little more than half a century his junior. She was a singer of promise when he first came to know her—in her teens—and it was through him that she was furnished funds to pursue her musical studies abroad.

Instead of taking up a professional career on her return, however, she married King, and each winter thereafter she accompanied him to Southern California.

HOME FOR OLD MEN.

The striking feature of King's will is the bequest for a home, which, under the munificent gift allotted to it, promises to be the greatest of its kind in the world. The bulk of the great estate is to go to this institution, which is to be known as the "James C. King Home for Old Men."

It is believed that at least $2,000,000 will be available for this purpose. Byron L. Smith, a Chicago banker, is made president of the home under the terms of the will. The home is to be erected on land owned by the estate at Worth, a Chicago suburb, or upon other lands included in the estate.

There is a legacy of $10,000 for a hospital at Pasadena, which the testator noted he was "convinced was a worthy enterprise," although he could not recall its name. This undoubtedly is the Pasadena Hospital.

To William D. Gubbins, who had been in King's employ for many years, was left $30,000 for "integrity and uniform kindness."

Bequests of $10,000 each are made to a number of Chicago charities; $50,000 each goes to eleven nephews and nieces; G. W. King and Jeannette Clark, brother and sister of the testator, will receive yearly incomes.

In addition to the $100,000 which is left to the widow under ante-nuptial agreement, it is said she received $200,000 during the life of her husband.

Although provision is made in the will that any beneficiary attempting to break the instrument shall suffer revocation ofbequests, the widow has placed the matter in the hands of her attorney, A. B. Melville of Chicago. Mr. Melville said a decision regarding a contest would be reached after a full examination of the will.

AUTOMOBILE SCHOOL.

That blooming, booming automobile school of the Y.M.C.A. is still on the go. The laboratory class has been divided into two sections of twenty-five each, and is meeting on Tuesday and Friday and Wednesday and Saturday evenings. There are now fifteen on the waiting-list for the next course, and it has been determined to start a day section, to meet at 4 o'clock on Monday and Thursday, for the accommodation of owners and prospective purchasers. This section will be limited to twenty-five members, but will be started on next Thursday if ten persons signify their desire to join it. There are now more than ten on the waiting-list, as before stated, but only part of them can give the daylight hours to the study

THE PUBLIC SERVICE.

SUMMARY OF THE DAY.

The bottom dropped out of Arlington street in a dozen places yesterday, and several other thoroughfares were damaged by storm water.

The Mayor signed the ordinance awarding to Rollins & Harris the $1,500,000 issue of water bonds; the transfer of securities for cash probably will take place today.

The directorate of the Children's Home Society yesterday sent a communication to the Council asking that the city's contribution of $30 a month to the support of the institution be discontinued.

The trial of Ascencion Vela for the murder of one Jesus Corriales, at Chatsworth, August 5, began yesterday in Judge Smith's court. The facts are somewhat unusual; though the murderer was grappled with, identification could not be absolutely complete, owing to darkness.

Judge Bordwell yesterday gave the German string of horses, so much in evidence lately, over to Gorman's trainer. Judgment was for Davis against the Sheriff, who held the animals under attachment.

The charge of drunkenness against Henry R. Angelo, the contractor, who ran down a carriage with his automobile, will be dismissed in the Police Court.

Al Mason, charged with the theft of $140 from Mrs. Young of Indio, was arraigned yesterday and parted from his seven-year-old son.

Warren Woodworth was held by Justice Rose for trial on a burglary charge.

AT THE CITY HALL.

STORM WATERS CREATE HAVOC.

EARLY RAINS UNCOVER DEFECTS IN TUNNEL WORK.

Bottom Drops out of Arlington Street, and Other Thoroughfares Have Sinking Spells—Damage is Unusual for so Light a Downpour, Says Superintendent Hanley.

The bottom dropped out of Arlington street yesterday afternoon, as the result of the action of storm water. Last night the thoroughfare looked something like Chestnut street, Philadelphia, after the reform wave struck it.

More than 100 loads of soil were dumped into one hole by the street department without accomplishing any visible results. The surface of the street is pitted like a man with smallpox.

"Defective filling of the wells used in the construction of the internal sewer system," is the reason assigned by the Street Superintendent for the gaping chasms that have caused the street to be closed to traffic. Several months ago the hill over which Arlington street passes was tunneled to prepare the way for one of the big main laterals of the internal system. In building this tunnel, wells were sunk in Arlington street anywhere from eighty to 100 feet deep. The storm water caused the filling in these wells to settle, in some cases as much as thirty feet. For ten blocks south of Pico street the thoroughfare is closed and workmen from the street department are on guard.

"For a little rain, the damage to the streets has been unusually heavy," said Street Superintendent Hanley last night. "This is partly due to the fact that the streets have been torn up a great deal during the last six months in building sewers and storm drains. It is well that the first rainfall was a light one, else the damage would have been much greater. This rain has shown the defects in the streets and we hope to have them in good condition to withstand the heavy rains which we must expect later in the season."

West Ninth street, near Occidental boulevard, and Sixth street all the way from Spring to Figueroa streets, were attacked yesterday by periodic sinking spells. Under each of these streets a storm drain was built last summer and the storm water has played havoc wherever the filling was defective. The big sewers and storm drains have not themselves suffered damage; it is the surface of the streets under which they die that is affected.

A force of men is employed by the Street Superintendent in building flumes and taking other emergency measures for the protection of Sunset boulevard. The surface of this thoroughfare suffered thousands of dollars in damage last winter from storm water. By strengthening the weak places and building flumes to intercept a part of the storm water that would otherwise flow on the surface of the boulevard, the Street Superintendent hopes this year to minimize the damage.

Contractors yesterday afternoon reported that considerable damage has been done by floods to the storm drains under construction. These drains have not yet been accepted by the city and the damage done must be repaired by the contractors. But claim has been made that three sections would have been completed before the rain fell had not the city defaulted on its contract to supply cement. On these three sections no work has been done for six weeks for the reason that no cement was to be had.

City Engineer Stafford received assurance the first of this month from the cement manufacturers that a car of cement would be shipped to the city each day until the famine was broken, but the manufacturers have not been able to keep their promise. They allege it is because the railroads cannot furnish them with cars.

On two sections of the storm drains the contractors have secured cement from private parties and the city has accepted it. The Street Superintendent had planned to use a number of the storm drains this winter, but the construction work has been so delayed that only one short drain is now ready for use. Under consideration by the Finance Committee and the Board of Public Works is a proposal to issue bonds in the amount of $500,000 for the purpose of completing the present storm-drain system.

It is claimed by the proponents of this measure that sufficient saving would be effected in the cost of maintenance of the streets to pay the interest on the bonds.

WATER BONDS READY.

ORDINANCE IS SIGNED.

Late yesterday afternoon Mayor McAleer signed the ordinance awarding the $1,500,000 water bond issue to Rollins & Harris. This morning the ordinance will be published in the official paper and the exchange of the bonds for the cash probably will take place this afternoon.

In addition to the face value of the securities and the $15,913 premium, the bond purchasers must pay the city $168.66 accrued interest for each day that elapses before the sale is finally consummated.

WANTS NO MORE AID.

STAND OF CHILDREN'S HOME.

The directors of the Children's Home Society have sent a communication to the Council asking that the society will not ask the city for further assistance from the tax fund, and that the directors themselves will recoup the society for its loss of $30 a month from the municipality.

Hall Almost Deserted.

Almost deserted and echoing only occasional footsteps, the corridors of the City Hall yesterday presented a marked contrast to the usual scenes of bustling activity at the opening of the winter season. It did not need a card over the Council committee-room entrance to let the initiated know that the Council is away. Committee Clerk Goodwin has sent notices to the signers of all petitions received Monday that the Council will not be ready to consider official business until it returns from Owens River, probably November 20.

Says It's far Fetched.

A proposal has been made to those interested in securing a municipal art museum that the building should be located in or near Griffith Park. Library directors who have fostered the movement say the suggestion is rather far fetched.

AT THE COURTHOUSE.

VOICE A CLEW TO MURDERER.

WITNESSES TELL FACTS IN SLAYING OF CORRIALES.

Man Who Struggled With Perpetrator of Deed at Chatsworth Park Expresses Belief that Ascension Vela, Prisoner on Trial, is Culprit—Romance May Figure in Case.

The sound of a man's voice, fleeting glimpses of his form in the darkness of an August night, and some other circumstances were presented before Judge Smith and a jury yesterday to connect Ascension Vela with the murder of Jesus Corriales near Chatsworth Park on August 5.

Although Ramon Castillo, chief witness for the prosecution, grappled with the murderer of Corriales, he was not able to identify Vela as the slayer, nor could any of the other witnesses fix upon the criminal, save by relating facts tending to fasten the guilt upon Vela.

The murder was committed in a tent near the home of the Senora Miranda, who has two pretty daughters, Dolores, 22, and Lupe, 17. Because of disorder that had prevailed among cholos working in the Southern Pacific tunnel near by, Mrs. Miranda had requested Castillo as a friend of the family to sleep in the tent on the night in question, as a measure of protection.

Late that night, Castillo, Corriales, a man named Morales, and Ascension Vela went to a hotel, kept by a man named Adams, and there drank for some time. In the early morning hours Adams told the visitors that they must clear out. Starting homeward, Vela disappeared, and Morales lay down by the roadside. Castillo and Corriales later called at Castillo's house, where the wife of the latter served lunch, after which the men started for the tent, Corriales intending to sleep with his friend.

Upon reaching the tent a noise was heard. The men listened and Castillo remarked that it was a cat; lifting the tent flap, both men entered. Castillo struck a match and in the dim light saw a man's boots protruding from underneath the small bed. Just then the light went out and simultaneously a shot was fired and Corriales staggered out of the tent, shot through the head. The man under the bed was gaining his feet and Castillo grappled with him.

Castillo's assailant struck him several times over the head with his pistol and then both men fell over the bed and rolled out into the open. By a supreme effort Castillo grappled with the murderer and seized the pistol, but the owner would not let go, and seized Castillo's finger in his mouth, biting it to the bone. The ugly scar was shown to the jury yesterday.

Castillo swore that his assailant was Ascencion Vela, having identified him by his voice. He also identified him in part by his form and the glimpse of the man's face in the starlight. Corroboration was given to this identification by Miss Lupe Miranda, who testified that when she and her mother and sister were standing in their home, frightened by the sound of the struggle, she recognized the voice of Vela raised in angry threat. On cross-examination Lupe admitted that at the Coroner's inquest she testified that she did not know who was in the tent, and knew nothing about the shooting.

It is expected that the defense will seek to give a romantic turn to the killing by alleging that Vela had an appointment with one of the Miranda girls. This is somewhat discounted by the testimony of Dolores Miranda, who frankly speaks of the appointment.

Vela had been forbidden to enter her mother's house and she agreed to meet him with a view to patching up past differences. When she goes upon the stand today she may cast further light upon the affair.

Chief Deputy Dist.-Atty. Donnell and Deputy Paul McCormick are prosecuting the case for the State, and Attorney Mattingly is defending the prisoner.

JURORS DISAGREE.

LONG BEACH JEWEL CASE.

Shortly after 4 o'clock yesterday afternoon, the jury in the case of Mrs. Bessey Fleet, who sought $10,000 damages from Mrs. Adelaide Tichenor of Long Beach for alleged slander, went out.

When it was whispered around the corridors that "Tom" Fitch, the eloquent, was upon his feet, there was a rush for Judge James's courtroom. Attorneys lined up and even one judge slipped in for a few minutes to listen. But while simple and forceful enough, there were absent the gleaming touches of humor, the strong lights and shadows, which are ordinarily characteristic of Tom Fitch's delivery. There were no climaxes, and the case was argued simply and without oratorical flourishes.

On the other hand, Byron Waters grew rampant at times, and was so earnest and forceful in manner that he kept the jury on the mental jump. At the same time he logically followed the testimony. At 9 o'clock, the jurors reported that they were unable to arrive at a verdict, and they were discharged.

PAYS PENALTY.

DUARTE CAN'T GET FREE.

When Felipe Duarte was sentenced by City Justice Austin to pay a fine of $350 or be imprisoned for 350 days, for having committed adultery, he thought it a great hardship. Attorney Sweitzer, who represented him, thought so, too, and sued out a writ of habeas corpus. Yesterday afternoon Judge Smith disposed of the matter in short order.

It was contended in Duarte's behalf that a city justice had no jurisdiction to sentence a defendant for a longer period than six months—180 days—and that consequently any time in excess of that period must of necessity be void. Deputy City Attorney George Beebe, on the other hand, held that while ordinarily the contention might be valid it does not hold in cases of this kind. The charge was a high-class misdemeanor, and in cities of the second class such cases are within the exclusive jurisdiction of the lower courts.

Judge Smith held that the police justice could sentence a prisoner for any term defined in the statute which does not exceed one year, and Duarte will serve his term.

SALE TOO PREVIOUS.

JUDGE KNOCKS LAND DEAL.

H. E. Ward brought suit against Charles Treat, a real estate man, to enforce performance of a contract, and an important point of law affecting people buying lots was developed.

A contract of sale was entered into by Ward and Treat, Ward buying a lot in the West Adams and Jefferson-street tract on the understanding that a deed be given when the plat was recorded. The deed was not given, hence the suit. The court held that it is a misdemeanor under the criminal statutes for anyone to sell before the plat is recorded and the map filed, and consequently a contract of sale when the plat has not been recorded must be held as void. There are so many subdivisions being made where agents get to work selling lots before plats are filed, that people so buying take chances.

Judge Wilbur says in his opinion that probably the law was passed so that the streets might be dedicated and accepted before any sales of lots were made, for in the event of that not being done a buyer might find his lot on the side of a precipitous hill instead of fronting upon an accepted street. Then his only resource would be in arduous and costly litigation.

ASCOT PARK SCANDAL.

TRAINER GETS THE PONIES.

In the action of Crittenden Davis against Sheriff White, to recover possession of four race horses, Judge Bordwell yesterday gave judgment for Davis, and in the event of it being impossible to return the horses the Sheriff is to pay $1146 and costs.

This suit is one of the series wherein "Diamond Joe" Costen and Gorman have been fighting on all sorts of grounds in the courts. The Gorman string of ponies was attached in the mortgage suit brought by "Diamond Joe," and which suit will probably be decided today. But it appeared that Davis, who was Gorman's trainer, had a lien on four of the horses which the court held took priority over the mortgage. The Sheriff held the horses under attachment.

Spring Leaf, Sweet Maid, Dissipation and Woodthorpe are the racers involved, and the price placed upon them in event that delivery cannot be made shown that these three-year-olds are not rated as very valuable. The Sheriff individually does not lose anything, inasmuch as in all such cases he is protected by the party bringing attachment suit furnishing an indemnity bond.

COURTHOUSE NOTES.

BREVITIES MISCELLANEOUS.

LAST INDICTMENT. The last of the indictments returned by the grand jury is under consideration by Judge Smith, on a motion to dismiss made by Attorney Luther Brown. It is that of Juan Sepulveda, charged with extorting money from a Mexican at Tropico under plea that his running a "blind pig" would be tipped off unless he paid certain money. He paid, but Sepulveda was indicted.

WILLIAMS DIVORCE. Helga M. Williams married Frank E. Williams here, July 23, 1903, and now wishes she hadn't. He is serving a year's sentence in the penitentiary, and yesterday Judge Trask gave Mrs. Williams a divorce.

SOCIAL CLUB. The Eagles' Hall Association has incorporated with the following named directors: R. S. Sauterman, J. R. Shafer, F. P. Kopenhaver, Tony Zorb, C. M. Sage, A. C. Tucker, D. M. Leary, T. E. Pierce, J. S. McCroy, George J. Common, M. Holmes, C. H. Stanard.

SENT TO PATTON. Lewis Condés, an old miner, now an inmate of the County Farm, was ordered sent to Patton yesterday in Judge Conrey's court. Condés has been stubborn and insubordinate for some time, and lately has become violent, threatening to use a club on everyone he met.

RAILWAY WINS. Paul Kent sued the Pacific Electric Railway Company to recoved $3462 damages, for injuries alleged to have been sustained and for moneys expended. February 28, he was driving a furniture wagon along the Mission road, between Macy and Daly streets, and claims a car ran into his wagon from the rear and he was thrown to the ground. The case was tried by Judge Monroe yesterday, and judgment was given in favor of the company.

DAVIES DIVORCE. Judge Conrey yesterday granted to Laura Davies an interlocutory decree of divorce from Elias Davies, who is a plumber formerly residing at Redondo. They were married in 1898, and with money secured from his wife, Davies set up in business. The venture was a failure, and he deserted her and their young son. No alimony was asked.

CURIOUS COINCIDENCE. Almost at the same time two men entered the County Clerk's office yesterday to apply for marriage licenses. The first gave his name as Louis J. Fitzsimmons and the second as Harry Corbett, but there was no bloodshed. "Cupid" Watson put the names on different pages of the license record to prevent future trouble.

FEDERAL AFFAIRS.

Woodchoppers Go Free at Examination Before Commissioner—Hobo Criminal Unmasked as an Aristocrat.

R. L. Cook and William R. Hughes, who were recently charged with illegal timber cutting on Federal lands, such charge being brought on recommendation of a special examiner, were dismissed yesterday in their hearing before United States Commissioner Van Dyke, as not enough evidence of the act was found to hold them.

Harry and Walter Carrington, who were arested on the charge of impersonating government officers, were arraigned yesterday. They plead not guilty, and asked for a lawyer. S. R. Pardee was appointed to defend them. A letter coming from a San Francisco address to Walter Carrington has revealed his identity—not as Carrington at all, but as Walter Raymond, a youth of highly respected parentage and good Eastern connections. With his partner this fellow is suspected of maintaining a sort of sneak thieves' fence in the lower part of town.

Samuel M. Dorsett, a San Diego lawyer, filed a peculiar petition in voluntary bankruptcy yesterday. Neither assets nor liabilities are given in the final schedule, as the principal part of Dorsey's debts are parinership affairs. These amount to $7,943.34, with individual liabilities of $3,882.48. As Dorsett has already signed over all his property to his creditors, the amount of this is not stated.

Charles F. Streeter, a local bricklayer, is also insolvent. His assets are $425, with liabilities amounting to $781.30.

The arraignment of Everett B. Thomas, former Forest Supervisor, which was expected to come this week, will not be made until the latter end of this month, or perhaps early in December.

THE INFERIOR COURTS.

ANGELO CASE TO BE DROPPED.

PROSECUTOR SAYS CONTRACTOR NEED NOT ANSWER.

Builder Whose Automobile Ran Down Carriage and Who was Cast Into the Drunk Cell by the Police Declares He was not to Blame for the Accident.

The charge of drunkenness against Henry R. Angelo, the wealthy contractor whose automobile, which he was driving, ran into the carriage of Mr. and Mrs. E. L. Titus at Pico and Hill streets Saturday night last, is to be dropped.

Yesterday afternoon Prosecuting Attorney Beebe was informed that Capt. Bradish, Dr. Cook, Angelo's private physician, and Police Surgeon Quint would testify concerning Angelo's sobriety on the night of the accident, and Beebe stated that he would not bring the case to a hearing.

Angelo announced that he would fight the charge against him in the Police Court. The hearing was set for tomorrow in Justice Chambers's court.

At the time of the accident Angelo says he was en route home with his sick wife and a trained nurse in his automobile. His contention was that the Titus carriage drove directly in front of him and that the accident was unavoidable.

Angelo was arrested and locked in the drunk cell in the Central Police Station for two hours on a charge of drunkenness, after which he was released on cash bail of $50, by order of Capt. Bradish.

TERM HIM VIPER.

ALLEGED THIEF IS HELD.

Warren Woodworth, the man who has been alluded to as the serpent in one's bosom, was held by Justice Rose yesterday to answer to the Superior Court on a charge of burglary. Bail was fixed in the sum of $1500, but as the defendant was unable to raise this amount he was remanded to jail.

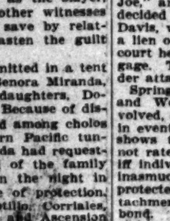

Justice H. H. Rose

Woodworth came to Los Angeles from the East only a few weeks ago almost penniless, and W. H. Westbrook, an employe of the Hoegee firm, befriended the man and took him into his own home.

Woodworth repaid this friendly act, it is alleged, by stealing a revolver and a valuable stick-pin from his benefactor.

MASON IS HELD.

GRAND LARCENY CHARGE.

Al Mason, who has long been wanted by the police on a charge of having stolen $140 from the room of Mrs. Sarah A. Young at No. 513½ South Spring street, was arraigned in Justice Chambers' court yesterday afternoon.

Mason was arrested Tuesday night by Detectives Steele and Craig on another charge, but the police soon learned that the man is wanted for grand larceny.

Mrs. Young and her husband, an elderly couple from Indio, were staying at the South Spring-street lodging house last summer. On August 24 Mrs. Young missed a purse containing $140 from her bedroom and Mason, whose wife was a chambermaid at the place, was suspected. Mason disappeared soon afterward. The police say he has confessed.

When arrested, Mason was accompanied by a 7-year-old son and he asked to be allowed to keep the child in jail with him, but Justice Chambers ordered the boy sent to the Detention Home. Mason's examination was set for next Monday and in default of $1500 bail he was locked up.

ZERMAN'S CASE.

ONLY ONE WIFE THERE.

When Victor E. Zerman was taken before Justice Young yesterday afternoon, to answer to the charge of bigamy, the expected clash between the two Mrs. Zermans did not materialize. Mrs. Zerman No. 1, whom Judge York freed from her ties a few days ago, was present, although she did not want to testify against her former husband on account of her little child.

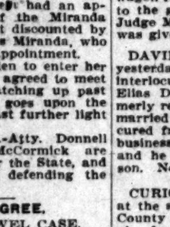

Justice Young.

The other Mrs. Zerman, who was also subpoenaed, was not there, but Zerman's brother, who spoke for him before the court, explained that she supposed the case had been postponed. Justice Young pointed out that a subpoena did not admit of option on the part of the person served, and Mr. Zerman promised the future promptness of his sister-in-law. By consent of both parties the case was continued until the morning of the 21st inst., and Zerman was led back to durance.

Policelets.

G. H. Hadley, the mining expert, who is alleged to have embezzled $200 worth of gold ore and nuggets from Joseph Goyette, a mining man from Lower California, was held by Justice Austin to answer to the Superior Court. Bail in the sum of $1000 was fixed.

Carl Baxter, another automobilist who speeded his machine beyond the limit, on South Main street, was fined $25 by Justice Chambers.

OHIO SOCIETY excursion, Saturday, November 11. Seventy miles, 6 entertainments, for $1.

The Home Circle.

The home can be furnished with excellent entertainment by one of the large PEERLESS TALKING MACHINES. If you are a subscriber to The Times you can get one of these machines absolutely free, with the understanding that you are to purchase a certain number of records on contract from The Southern California Music Company, 332 South Broadway, distributors for The Times.

There is nothing like this Talking Machine for a cheap and at the same time instructive form of entertainment for the family, in the evening. Call up Press 1, for full particulars.

This is the piano which the leading teachers and musicians of Los Angeles and Pasadena use and indorse

Why Not You?

For more than eighty years it has been the world's standard of tone.

The Chickering

SOLD ONLY BY

Southern California Music Co.

Agents for Regina Music Boxes and Victor Talking Machines

332-334 S. Broadway, Los Angeles

HOME ALSO OF THE PIANOLA

"Dependable Furniture at a Cash Price."

Our Entire Line of

Blankets and Comforts

Reduced 10 Per Cent. for this Week

This rainy weather and cooler evenings make you more plainly feel the need for more comforts and blankets. We are now offering you a discount of ten per cent. off our entire line of blankets and comforts, which means a discount of ten per cent. off the finest line in the city.

We make this reduction for this week only just to better acquaint you with our large department.

Portieres Greatly Reduced

In our drapery department we have selected all odd pairs and broken lines of portieres and have placed them on sale this week at a very liberal reduction. The assortment includes some of the finest portieres in our stock, such as French jute velours, Apsley cloth, moire velours, embossed velours, etc. If you are in need of a nice pair of portieres you should not overlook this opportunity. These portieres are from our regular stock, which means that they are the best on the market.

Niles Pease Furniture Co.

439-441-443 South Spring St. Los Angeles

DR. HERON'S EUCALYPTUS OIL cures Catarrh, Rheumatism, Stomach and Kidney troubles. Full directions on bottle. Druggists or 338 W. Jefferson. Never sold in bulk.

Now For Overcoats

and This Is the Store

Buy your overcoat right now at the commencement of cold weather and don't wait until the season is half gone.

We show the most complete overcoat stock in Los Angeles. No matter what sort of an overcoat you seek we can fulfill your wishes. We have everything from the short snappy top coats to the long, graceful, full length overcoats. Prices half what a tailor asks.

We are exclusive distributors of Alfred Benjamin's famous clothing.

JAMES SMITH & CO.

Exclusively Exclusive Clothing

137-139 SOUTH SPRING STREET

AGENCY KNOX HATS

My Faultless Bench Made

Hats are shown in all the [illegible] shapes and colors just as [illegible] they are shown in any of the [illegible] stores in other cities. But in most of these stores the same quality is sold for $4.00, while my price is only $3.00.

Several new styles now being shown.

How about your winter hat to wear?

Our $1.00 garments in medium weight woool are stem-winders for the season.

See the display window for more information.

Busch the HATTER 2nd & Broadway

Dan Says

This drug store insists on [illegible] absolutely first class quality in drugs, all chemicals, all drug goods of every description.

This is why nothing you [illegible] here ever disappoints you in [illegible]

See Dan about [illegible]

214 S. Spring Street

Off Drug Co., Formerly Sale [illegible]

THE NORTH WESTERN LINE

Our Personally Conducted Excursions

EAST

OFFER exceptional opportunities for a most comfortable trip to Chicago in through cars at lowest rates, through the best scenery in the country. Santa Barbara, San Francisco, Salt Lake, Colorado points, Denver etc.

J. H. PEARMAN, Asst. Gen. Pass. Agt. 257 S. Spring Street

UNION PACIFIC

SEND EAST

An assortment of our superb Old Wines. Two cases—a bottle—to any point in the United States freight paid, $9.00

EDWARD GERMAIN WINE CO. 635 South Main Street

HYOMEI Cures Catarrh

Sold under the guarantee of [illegible] or money back

PURITAS DISTILLED WATER 5 GALLONS 40c

BOTH PHONES [illegible]

SPORTING PAGE.

GREAT HORSE GETS TIRED.

Dan Patch Fails to Lower Star Pointer's Record.

Weather and Track Seemed Made to Order.

Louis Nordyke Joins Major League Ball Club.

[BY DIRECT WIRE TO THE TIMES.]

MEMPHIS (Tenn.) Nov. 8.—[Exclusive Dispatch.] With weather and track apparently made to order for record-breaking performances, Dan Patch, the pacing champion, failed dismally in an attempt to reduce Star Pointer's world record of 1904 for a mile, without a windshield or pacemakers in front. The fractional time was: 30, 59 3-4, 1:29½, 2:00.

The great horse tired perceptibly in the chase through the stretch, and the accompanying runners had an easy time beating him to the wire. The first half was the fastest part of the journey, with the second quarter negotiated in 29 3-4. Another trial is scheduled for tomorrow at the trotting track.

JOINS THE MAJOR LEAGUE.

NORDYKE WITH ST. LOUIS.

[BY DIRECT WIRE TO THE TIMES.]

SAN FRANCISCO, Nov. 8.—[Exclusive Dispatch.] Joe Nealon will not be the only Pacific Coast League first baseman to try his hand in major league company next year. There will be one other, at least, and his name is Louis Nordyke, who has done brilliant work for Tacoma for two seasons. Feeling confident that some big club would send in a draft for his clever first baseman, Mike Fisher opened up negotiations with the St. Louis American club last week. Terms were quickly agreed upon.

That St. Louis has secured a very promising player there can be no question. It is a problem whether he or Nealon will cut the biggest figure in the major league. Each has a host of admirers who are shouting their praises and predicting great things for them next year. Nordyke has had more experience than Nealon, and might show to better advantage next year. Louis is one of the most finished infielders that has graduated from this league.

Hildebrand, star outfielder of the San Francisco team, has also been sold to the St. Louis Americans for a trifle under $2000. This announcement, made this morning, takes away another of the Coast League's best players, and "fans" are beginning to ask what sort of teams will be out here next year.

GOOSE EGGS FOR TIGERS.

GRAY HANDS THEM NINE THEY DIDN'T WANT.

Five Two-hit Pitching by Local Southpaw Makes Fisher's Kids Look Like Cheap Ones—Tim Flood and Casey Shine in Fielding and Smith Hits Like a Man.

Los Angeles, 5; Tacoma, 0.

Mike Fisher and his family of Homeless Kids have come back to their own again, and that means a beating in this town, for they sink deeper in the muck every time they tackle the Looloos.

They tackled them again yesterday and were shut out this time, for Dolly Gray held them down to two hits, Charlie Graham was the only one of the Tigers to get to third base, and he did this on a lucky double over first base and a passed ball. The locals put up a perfect fielding game, and as a consequence there were no runnings for the other fellows.

Emerson started in to pitch for Fisher, but lasted only one inning, for during that time the locals hit him for two singles and a double, drew two passes, made good use of an error and scored four runs. After Bernard flew to center, Flood was safe on Nordyke's error, Smith drew a pass, Brashear singled, Dillon was passed, Cravath forced Dillon at second, Ross singled to right and Flood came home, Eager doubled to left, and the four runs rolled in. In the fifth, Smith opened up with a double to left, advanced on Brashear's single to right, and scored on Cravath's long fly to center.

The feature of the day was the sudden awakening of Jud Smith. Previous to yesterday he made an average of about one hit a week, but Emerson pulled him yesterday, and in four times up he drew a pass, and hit two singles and a double, and in the fielding line had three outs and four assists without an error.

The best things of the day in fielding were fine assists by Flood and Casey at second base.

The weather was cold and threatening, but about 400 fans braved a possible rain to see their favorite sport. The score:

LOS ANGELES.

	A.	B.	R.	B.H.	S.B.	P.O.	A.	E.
Bernard, cf	4	0	1	0	0	1	0	0
Flood, 2b	3	1	1	0	0	1	4	0
Smith, 2b	3	1	1	0	0	1	0	0
Brashear, ss	3	1	2	0	0	1	4	0
Dillon, 1b	3	1	2	0	0	11	1	0
Cravath, rf	3	0	0	0	0	2	0	0
Ross, c	3	0	1	1	0	3	1	0
Eager, l	3	0	1	2	0	2	0	0
Emer, p	2	0	1	0	0	0	2	0
Totals	28	5	10	3	0	27	12	0

TACOMA.

	A.	B.	R.	B.H.	S.B.	P.O.	A.	E.
Doyle, rf	4	0	0	0	0	0	0	0
Graham, 3b	4	0	0	1	0	0	1	0
Parker, 1b	4	0	0	0	0	9	0	0
McLaughlin, lf	3	0	0	0	0	1	0	0
Lynch, cf	3	0	0	0	0	4	0	0
Crandall, c	3	0	0	0	0	4	0	0
Graham, 2b	3	0	0	0	0	2	4	0
Fitzgerald, p	3	0	0	0	0	1	1	0
Totals	29	0	0	1	0	21	6	0

SCORE BY INNINGS.

	1	2	3	4	5	6	7	8	9
Los Angeles	1	0	0	0	4	0	0	0	0
Base hits	1	0	0	0	2	0	0	0	0
Tacoma	0	0	0	0	0	0	0	0	0
Base hits	0	0	0	0	0	0	0	1	0

SUMMARY.

Hits—Made off Emerson, 3; off Fitzgerald, 5. Two-base hits—Eager, Smith, Graham.

Left on bases—Los Angeles, 5; Tacoma, 5.

First base on called balls—Off Emerson, 2; off Fitzgerald, 1; off Gray, 4.

Struck out—By Gray, 2; by Fitzgerald, 5; by Emerson, 1.

Double plays—Smith to Flood to Dillon, Fitzgerald to Nordyke, Fitzgerald to Graham to Doyle.

Passed balls—Eager.

Wild pitched ball—Eagan.

Time of game—1h. 28m.

Umpire—Davis.

Game Today.

In the struggle today at the ball park Brown will probably pitch for Los Angeles and Tozer or Nagle for Tacoma. Play begins at 2:30 o'clock. The game to make up for the game that was not played last Tuesday there

AGENCY KNOX HATS.

My Faultless Bench Made

...ts are shown in all the ... ...pes and colors just as early ... ...y are shown in any of the East... ...r cities. But in most of the... ...ires the same quality is retail... ...$4.00, while my price is only... ...00.
Several new styles now here... ...own.
How about your winter under... ...ar?
Our $1.00 garments in negligee ... ...ight wool are stem-winders that... ...eam.
See the display windows for... ...re information.

Busch THE HATTER 2nd & BROADWAY

Dan Says

...y drug store insists on quality ... ...olutely first class quality—in... ...s, all chemicals, all drugs ... ...is of every description.
This is why nothing you ever b... ...ever disappoints you in any w...

...e Dan about it

214 S. Spring Street
...r Drug Co., Formerly Sale & Sea...

THE NORTH WESTERN LINE

Our ... Personally Conducted Excursions

EAST

OFFER exceptional opportunities for a most comfortable trip to Chicago in through cars, at lowest rates, through the best scenery in the country—Santa Barbara, San Francisco, Salt Lake, Colorado Springs, Denver, etc.

...y. H. PEARMAN, Asst. Manager 257 S. Spring Street.

UNION PACIFIC

SEND EAST

...assortment of our superb Cali... ...ines. Two cases—24 bottles—sent to ...ist in the United States freight pa... $6.00.

...EDWARD GERMAIN WINE CO. 635 South Main Street

HYOMEI Cures Catarrh

Sold under absolute guarantee of cure or money refunded. Leading Druggists

PURITAS DISTILLED WATER 5 GALLONS 40c BOTH PHONES EXCL...

Overcoats

...is Is the Store.

...t now at the com... ...weather and don't ...is half gone.
... complete overcoat ... No matter what ...u seek we can fu... ...e have everything ...y top coats to the ... length overcoats. ...ailor asks:
...ve distributors of ...nous clothing.

...TH & CO. ...sive Clothing ...PRING STREET

SPORTING PAGE.

GREAT HORSE GETS TIRED.

Dan Patch Fails to Lower Star Pointer's Record.

Weather and Track Seemed Made to Order.

Louis Nordyke Joins Major League Ball Club.

BY DIRECT WIRE TO THE TIMES.]

MEMPHIS (Tenn.) Nov. 8.—[Exclusive Dispatch.] With weather and track apparently made to order for record-breaking performances, Dan Patch, the pacing champion, failed dismally in an attempt to reduce Star Pointer's world record of 1904 for a mile, without a windshield or pacemakers in front. The fractional time was: 30, 59 3-4, 1:29½, 2:00.

The great horse tired perceptibly in the chase through the stretch, and the accompanying runners had an easy time beating him to the wire. The first half was the fastest part of the journey, with the second quarter negotiated in 29 3-4. Another trial is scheduled for tomorrow at the trotting track.

JOINS THE MAJOR LEAGUE.

NORDYKE WITH ST. LOUIS.

BY DIRECT WIRE TO THE TIMES.]

SAN FRANCISCO, Nov. 8.—[Exclusive Dispatch.] Joe Nealon will not be the only Pacific Coast League first baseman to try his hand in major league company next year. There will be one other, at least, and his name is Louis Nordyke, who has done brilliant work for Tacoma for two seasons. Feeling confident that some big club would land in a draft for his clever first baseman, Mike Fisher opened up negotiations with the St. Louis American club last week. Terms were quickly agreed upon.

That St. Louis has secured a very promising player there can be no question. It is a problem whether he or Nealon will cut the biggest figure in the major league. Each has a host of admirers who are shouting their praises and predicting great things for them next year. Nordyke has had more experience than Nealon, and might show to better advantage next year. Louis is one of the most finished infielders that has graduated from this league.

Hildebrand, star outfielder of the San Francisco team, has also been sold to the St. Louis Americans for a trifle under $5000. This announcement, made this morning, takes away another of the Coast League's best players, and "fans" are beginning to ask what sort of teams will be out here next year.

GOOSE EGGS FOR TIGERS.

THEY HANDS THEM NINE THEY DIDN'T WANT.

Two-hit Pitching by Local Southpaw Makes Fisher's Kids Look Like Cheap Ones—Tim Flood and Casey Shine in Fielding and Smith Hits Like a Man.

Los Angeles, 5; Tacoma, 0.

Mike Fisher and his family of Homerun Kids have come back to their own again, and that means a beating in this town, for they sink deeper in the muck every time they tackle the Looloos.

They tackled them again yesterday and were shut out this time, for Dolly Gray held them down to two hits. Merle Graham was the only one of the Tigers to get to third base, and he did this on a lucky double over first base and a passed ball. The locals put up a perfect fielding game, and as a consequence there were no runnings by the other fellows.

Emerson started in to pitch for Fisher, but lasted only one inning, for after that time the locals hit him for two singles and a double, drew two bases, made good use of an error and scored four runs. After Bernard flew to center, Flood was safe on Nordyke's error, Smith drew a pass, Brashear singled, Dillon was passed, Cravath forced Dillon at second, Ross singled to right and then Eager doubled to left, the four runs rolled in. In the fifth Smith opened up with a double to left, advanced on Brashear's single to right, and scored on Cravath's long fly to center.

The feature of the day was the sudden awakening of Jud Smith. Previous to yesterday he made an average of about one hit a week, but Emerson let him yesterday, and in four times up he drew a pass, and hit two singles and a double, and in the fielding line he had three outs and four assists without an error.

The best things of the day in fielding were fine assists by Flood and Casey at third base.

The weather was cold and threatening, but about 400 fans braved a possible rain to see their favorite sport. The score:

LOS ANGELES.

	A.B.	R.	B.H.	S.B.	P.O.	A.	E.
Eager, cf	4	0	1	0	1	0	0
Flood, 2b	3	1	2	0	3	1	0
Smith, lf	3	1	1	0	2	0	0
Brashear, 3b	3	0	0	0	1	4	0
Dillon, rf	3	0	0	0	1	0	0
Cravath, 1b	3	1	2	0	14	0	0
Ross, ss	3	1	1	0	0	0	0
Casey, 3b	3	0	1	0	2	6	0
Emerson, p	2	0	0	0	1	3	0
Totals	28	4	8	0	27	12	0

TACOMA.

	A.B.	R.	B.H.	S.B.	P.O.	A.	E.
Graham, cf	3	0	0	0	0	0	0
Fisher, 2b	4	0	0	0	1	0	0
Hogan, lf	4	0	0	0	1	0	0
Nordyke, 1b	3	0	1	0	2	0	0
Fitzgerald, ss	3	0	0	0	0	1	0
Graham, 3b	3	0	0	0	1	2	0
Eagan, rf	3	0	0	0	1	0	0
Shea, c	3	0	0	0	6	0	0
Gray, p	2	0	0	0	1	2	0
Totals	28	0	1	0	27	12	0

SCORE BY INNINGS.

	1	2	3	4	5	6	7	8	9
Los Angeles	4	0	0	0	0	0	0	0	x—5
Tacoma	0	0	0	0	0	0	0	0	0—0

SUMMARY.

Two-base hits—Smith, Brashear, Eager, Graham.
Sacrifice hits—Flood.
First base on errors—Los Angeles, 5; Tacoma, 5.
First base on called balls—Off Emerson, 2; off Gray, 4.
Left on bases—Los Angeles, 5; Tacoma, 5.
Struck out—By Emerson, 2; by Gray, 2; by Fitzgerald, 1; off Gray, 4.
Hit by pitched ball—Smith to Flood to Dillon, Fitzgerald to Graham to Nordyke, Fitzgerald to Graham to Eagan.
Double plays—Eager.
Passed ball—Eagan.
Time—1h. 20m.
Umpire—Smith.

Game Today.

The struggle today at the ball grounds will probably pitch for Toner or Nagle for Los Angeles. Play begins at 2:30 o'clock. Fisher will make up for the game that he lost last Tuesday there will be a double-header on Sunday for the price of one admission. On that day the first game will begin at 1:30 o'clock and the second within fifteen minutes after the close of the first and the second will probably be called about 4:15 o'clock in order to allow the Tigers time to catch the 5 o'clock train for the North.

TWO COSTLY ERRORS. WERE MADE BY SEATTLE.

BY THE ASSOCIATED PRESS—P.M.]

SAN FRANCISCO, Nov. 8.—In the initial inning, Seattle made two costly errors, which allowed the locals to score two runs. After that Miller was hit hard, and the San Franciscans piled up ten runs to one for the visitors. Several opportunities were given the northerners to do some brilliant fielding, but they failed and ran their number of errors to six. Williams pitched a consistent game. Score:

SEATTLE.

	A.B.	R.	B.H.	S.B.	P.O.	A.	E.
Bennett, 2b	3	0	0	0	1	3	0
Kane, cf	3	0	0	0	1	1	2
Walters, rf	3	0	0	0	1	1	0
Blankenship, c	3	0	1	0	1	9	0
Streib, 1b	4	0	0	0	5	2	1
Frary, lf	4	0	0	0	9	1	2
Lauterborn, 2b	4	0	0	0	3	0	0
Hall, ss	4	0	0	0	1	0	0
Miller, p	3	1	0	0	2	2	1
	3	0	1	0	1	4	0
Totals	34	1	2	0	24	13	4

SAN FRANCISCO.

	A.B.	R.	B.H.	S.B.	P.O.	A.	E.
Waldron, cf	5	2	3	0	1	0	0
Mohler, 2b	5	3	2	0	4	4	0
Hildebrand, lf	4	0	2	0	2	0	0
Wheeler, 1b	3	0	0	0	11	0	2
Householder, rf	4	0	1	0	1	0	0
Irwin, 2b	4	1	3	0	2	5	0
Gochnauer, ss	3	2	0	0	4	2	1
Shea, c	3	0	0	0	3	2	1
Williams, p	4	2	2	0	0	3	1
Totals	34	10	12	0	27	17	5

SCORE BY INNINGS.

	1	2	3	4	5	6	7	8	9
Seattle	0	0	1	0	0	0	0	0	0—1
Base hits	0	1	1	0	0	0	1	0	0—3
San Francisco	1	2	5	0	0	2	0	0	x—10
Base hits	1	4	1	1	3	1	1	0	x—12

SUMMARY.

Two-base hits—Hildebrand (2), Mohler, Miller, Williams.
Sacrifice hits—Wheeler, Shea.
First base on errors—Seattle, 5; San Francisco, 3.
First base on called balls—Off Miller, 2; off Williams, 2.
Left on bases—Seattle, 6; San Francisco, 4.
Struck out—By Miller, 3; by Williams, 2.
Hit by pitched ball—Kane.
Double plays—Gochnauer to Wheeler, Irwin to Mohler.
Wild pitch—Miller.
Time of game—1h. 30m.
Umpire—McCarthy.

GAME FOR PORTLAND. FROM FIRST TO LAST.

BY THE ASSOCIATED PRESS—P.M.]

OAKLAND, Nov. 8.—Portland made two runs in the opening inning today, was tied by Oakland in the third, and in the last inning made a run that gave the game to the northerners by a score of 3 to 2. Score:

PORTLAND.

	A.B.	R.	B.H.	S.B.	P.O.	A.	E.
Van Buren, lf	5	1	2	0	1	0	0
McHale, 2b	5	0	3	0	1	4	1
Mitchell, cf	3	1	1	1	2	0	0
Schlafly, 3b	4	0	1	0	1	1	0
McLean, c	5	0	1	0	7	1	0
McCreedie, rf	4	0	0	0	2	0	0
Sweeney, ss	4	0	1	0	1	3	0
Ferry, 1b	4	0	2	0	12	0	0
Garvin, p	4	0	0	0	0	2	1
Totals	37	3	11	2	27	11	4

OAKLAND.

	A.B.	R.	B.H.	S.B.	P.O.	A.	E.
Van Haltren, cf	4	0	1	0	2	0	0
Kruger, rf	4	1	1	0	0	1	0
Dunleavy, lf	4	1	1	2	3	0	0
Richards, lf	4	0	1	0	8	0	2
Kelly, 2b	4	0	0	0	2	5	1
Francks, ss	3	0	0	0	2	6	1
Devereaux, 2b	3	0	0	0	3	3	2
Byrnes, c	3	0	0	1	5	0	0
Iberg, p	3	0	0	0	0	4	0
Totals	32	2	5	3	27	19	6

SCORE BY INNINGS.

	1	2	3	4	5	6	7	8	9
Portland	2	0	0	0	0	0	0	1	—3
Base hits	3	0	0	1	1	1	1	2	—9
Oakland	0	1	0	1	0	0	0	0	—2
Base hits	2	0	2	0	0	0	1	0	—5

SUMMARY.

Two-base hits—Schlafly, Van Haltren.
Sacrifice hits—Devereaux, Mitchell (2), Schlafly.
First base on errors—Portland, 4; Oakland, 3.
First base on called balls—Off Garvin, 1; off Iberg, 2.
Left on bases—Portland, 12; Oakland, 5.
Struck out—By Garvin, 7; by Iberg, 6.
Time of game—1h. 35m.
Umpire—Perrine.

PACIFIC COAST LEAGUE.

	Played.	Won.	Lost.	Per ct.
Los Angeles	83	49	34	.590
San Francisco	90	49	41	.544
Oakland	92	49	43	.533
Seattle	83	39	44	.470
Portland	78	35	43	.449
Tacoma	82	33	49	.402

CLOSE CONTEST IS PROMISED.

OCCIDENTAL AND U.S.C. TO PLAY ON SATURDAY.

Both Teams Trained to the Minute and Almost Equal in Weight—The Coaches Confident of Winning the Championship—Large Delegations of College Rooters Will Attend.

Football fans are expecting one of the closest games of the season Saturday, when Occidental and the University of Southern California clash on the new gridiron at Occidental College.

Both teams are confident, and every spare minute is being occupied in constant signal practice, as much of the heavier work of the earlier part of the season has been abandoned.

Coach Merrill declares his team is stronger now than at any time this year. He believes he has a winning bunch. He thinks both elevens will score, but thinks Occidental will cross the Methodist goal line about three times to the good.

Certain it is that Merrill has been putting in overtime on his likely bunch of players. For the past few nights he has had two teams practicing on the gridiron. He will choose an eleven from the two teams that should be hard to beat. The Presbyterians have been scored on only once this season. They will average about 162 pounds and are very fast.

Several of the old men will be back in the line-up on Saturday. Hagerman will resume his place at left end and his spirit, it is expected, will do much to keep the team together.

Petty at left guard will captain the team. The big preacher footballer weighs, stripped, 185 pounds, and is one of the best guards in the Southland. Wiaman who scarcely has a peer, will play left tackle and will be brought back to do the booting.

Big Von Schriltz will be the right guard and Coleman will play right tackle. Crane will play the other end and Conrad will go in at center.

The Presbyterian backs are particularly fast. Bruce Merrill, at left half, should be a topnotch ground gainer. Thatcher, the other half is a good man. Spalding at quarterback has had experience, but this year has developed the disastrous habit of fumbling at critical periods in the game. Clark at fullback is slow to see an advantage. The team in the aggregate is second to no eleven contesting for intercollegiate honors in Southern California.

Holmes is saying but little concerning his chance on Saturday. He hopes to win and is working to make his team as fast as possible.

He will have the same line-up that went into the Stanford game and the showing of the team in the North is an earnest of the spirit with which the Methodists should enter the contest against Merrill's likely bunch.

The Haigler boys, Ochoa, Burek and Elliot, are the strong men of the Methodist team. The weak spots have been strengthened as far as possible and the men are hardening to their work.

The usual amount of college spirit is manifest and large delegations from both schools will attend the game.

SCHOONERS TO GET A CHANCE.

NEW CONDITION TALKED FOR AMERICA CUP RACE.

Proposal to Place Premium Upon Sea-going Crafts of Good Size, and Offer Britishers Encouragement in Coming Across Ocean to Race for Silver.

BY STINSON JARVIS.

The quasi-official statement that the New York Yacht Club is prepared to race for the America's Cup under the new rule of measurement has created a stir in yachting circles because it is thought that it will cause the next challenge to be on behalf of a schooner and reawaken new hopes in the minds of the English.

It is understood that influence is being extended in England on those considered likely to challenge to secure this change, and it is believed that owing to the recent increased prestige of the schooner, Sir Thomas Lipton's next venture will be in this class instead of in the old sloop class. Practical yachtsmen on this side indorse this view, believing that the ninety-footers have reached the end of their best uses, and that schooners would afford much more interesting contests.

Under deed of gift a challenging schooner may go to 115 feet of waterline length, and as a large vessel can be produced on this water line the contest would be most imposing. It will be remembered that about ten months ago Sir Thomas Lipton addressed a letter to the club asking whether a challenge would be accepted under the new rules, and received a rather equivocal reply. But at the time the new rule was in a much more experimental stage than it is now, and the New York Yacht Club evidently felt that it could not then agree definitely and beforehand to a system regarding which no one could be certain as to the way it would finally work out.

The difference between the new rule and the old one lies principally in the fact that the new one taxes the real size of the vessel, instead of allowing a boat to have great hull dimensions which are not in any way calculated under the official measurer's tape. The old rule simply considered water-line length and a proportion of sail area. The load water line of a modern racer at rest is very different from that of the same boat when laid over under sail, and the new rule seeks to get at a fair way of taxing a boat's full sail-carrying power. A premium is placed on larger displacement to secure seaworthiness and useful types. The cube root of the displacement is therefore taken and arbitrarily multiplied by 5.5 and the resultant figure divided into the product of the speed factors, length and sail spread. By this means the vessel with the great displacement is rated low and has an advantage which its sacrifice of speed to serviceability warrants. This is the theory of the rule, and the values of it have been so well demonstrated in the sailing of the Atlantic Yacht Club fleets and many others during the past season that its general adoption is now hoped for.

Whether Sir Thomas Lipton would have any better chance to take the coveted cup through the universal adoption of the new rule is a point on which practical yachtsmen hold doubts. The great advantage of the home boat will still exist and be as potent as ever in determining victory. The carrying of weight that is useless for speed is an eternal detriment, and the building of a shell that is sufficiently strong to race in calm water is very different to constructing a vessel strong enough to cross the Atlantic and take the lifts, plunges and buffets of the ocean seas. Indeed it is said that the larger the vessels are made, the larger the advantage of the home boat will become. It is impossible to imagine the racing for the America's Cup being placed on an equal footing for both challenger and challenged until scantlings and planking or other building material, be limited and controlled by rule.

While this is found possible and desirable for rome contests, it can hardly be hoped for, perhaps, in an America's Cup contest. Even as it is, the New York Yacht Club is asked to forego a manifest advantage. Practically it is asked to consent to race with an admittedly slower type of boat than it now possesses in order that a foreigner may have a better chance of winning.

More Racers Arrive.

Eight carloads of horses arrived at Ascot Park Tuesday night, and the horse population out there was increased by about eighty runners. Blute brought twenty-three and the others were distributed among seven or eight stables. Active training work will be commenced at once with the majority of the good ones in this lead.

"Free Thoughts" For Everybody.

The little booklet "Thinking Thoughts" published by the Continental Building & Loan Association of San Francisco is now ready for distribution.

Anyone who is desirous of learning the best method of saving money in a manner which will return a handsome interest, should not fail to send for one of these booklets.

Address I. C. Terry, Field Manager Investment Dept. for Southern California, Suite 136, Rindge Building, 254 South Broadway, Los Angeles.

You have every advantage the best tailoring affords, when we make your clothes. Here is every satisfaction that quality, style and comfort can furnish all at the fairest prices. Select your suit pattern from the best stock in the city.

SHIELDS & ORR
Men's Tailors 211 West Second St.

Reo SUIT THE LADIES

A BABY REO makes a lovely Christmas present for wife, sister or sweetheart.

Here is a letter from a Los Angeles lady who has used a Reo Runabout constantly for four months, the service including a trip to San Francisco:

LOS ANGELES, Oct. 28.

Mr. L. T. Shettler, Dear Sir—In July last, Mr. Corser bought as a birthday present to me a REO Runabout. You cannot praise the REO too highly. We made the trip to San Francisco and at the time of the year when the roads were very bad, and we found no grade too steep for the REO. There is no question but that the REO is a wonder. We are using the machine constantly, and have never found it wanting. Our repairs have been practically nothing.

Very truly yours,
[Signed.] MRS. MARTHA T. CORSER.
Lexington Hotel.

HAVE WE MADE GOOD?

REO 16-20 h. p. Light Touring Car. Designed by R. E. Olds; 1600 pounds; seats 5 persons; extra large tonneau $1350

BABY REO 8 h. p. 1000 pounds; designed by R. E. Olds. seats 2 persons $650

L. T. SHETTLER, Western Sales Manager Reo Motor Car Co.,
Will Remove Dec. 15 to 633 S. Grand Ave.
120-422 South Hill St. Los Angeles

Going East?

Then this is for YOU

If you came out over a Northern route, you may wish to return via a Southern line.

Take the line of lowest altitudes, the El Paso—Rock Island route, through New Mexico.

It's short, the time is quick and the accommodations thoroughly satisfactory.

Two through Rock Island trains daily, the "Fast Mail" and the "Special."

Pullman Standard and Tourist Sleepers through to Chicago without change.

Ask any Southern Pacific Agent, or use this coupon:

Rock Island

F. L. MILLER, Dist. Pass. Agt., Rock Island System, 237 So. Spring Street, LOS ANGELES.

Send me Rock Island time table and folder entitled "Across the Continent in a Tourist Sleeper," descriptive of the service via the El Paso short line.

Name _____

Address _____

F. W. THOMPSON, G.W.A., San Francisco.

1906 White Touring Car

$2800

We have a latest model side entrance White Touring Car, complete with extension top; original cost $3100. This car has been used but three weeks—nothing is the matter with it in any way. The car cannot be distinguished from a brand new car.

The car will be in our garage today. This is a snap and should not be overlooked.

Western Motor Car Co.
415 S. Hill Street.

WANTED
GOOD
COATMAKERS
BRAUER & KROHN
128-30 SOUTH SPRING ST.

LIKE MOTHER USED TO MAKE
NONE SUCH MINCE MEAT
IN 2-PIE 10c PACKAGES. MERRELL-SOULE CO., SYRACUSE, N.Y.

L. A. LAUNDRY CO. "The Laundry of Los Angeles"
631 San Fernando St. Phones—Main 1143, Home 6861

THE LUSK CAB CO.
Automobiles, Carriages, Tally-hos, Three-seaters, etc. for hire. Day or night. Drivers in livery.
750 S. Main St. Both Phones 297

Baumeister Pianos BEAT THE BEST
PACIFIC MUSIC CO., 439 SOUTH BROADWAY.

Dr. S. G. Schaefer Positively Painless Dentistry
"Nuff Ced"
Room 310 Laughlin Bld'g
HOME 4510 315 S. BROADWAY

Lowe Ornamental Open Gas Fires

are odorless and ventilate rooms while heating.

A great help in furnishing a house. Rich and poor are our patrons. Call for inspection and descriptive pamphlets. All sizes and prices.

LOWE MFG. CO.,
339 South Hill St.

Our Meter Testing Department is now, as always, at the disposal of our consumers, free of charge.

NO CONNECTIONS NO DEPOSITS 60 CENT LIGHT HEAT POWER GAS PREPAID METERS

GAS COMPANY,
HILL NEAR SEVENTH.

Ye Planry

We design any thing in the way of MODERN HOMES. If you want something artistic call to see us at
214 Mercantile Place
Phone Main 9505. H. L. Wilson, Mgr. Home 3303

HAVE YOU READ "BABY BULLET" —By Lloyd Osbourne
Only $1.35 a copy at Stoll & Thayer Co., 252 S. SPRING ST.

Automobiles.

The Jackson
Wheel Steer
Your inspection solicited at our salesroom 118-120 E. 3rd St.
WEST COAST MOTOR CAR CO.
Now known as
MIDDLETON MOTOR CAR CO.

Imperial Auto Rental Co.

When you want to hire a first class automobile with good chauffeur, ring us up. Home 969, Main 601
Office 243 S. Spring St.

CONSOLIDATION
WHITE and OLDS
The two most popular automobiles on the coast. See them both at
WHITE GARAGE
712 SOUTH BROADWAY.

THE FRANKLIN
4-cylinder, air-cooled Runabout. The speediest, lightest 4-cylinder car on the market.
FRANKLIN MOTOR CAR CO.
R. C. HAMLIN, Manager.
1830 SOUTH MAIN STREET.

BUICK
Good everywhere, but best on hills
LEE AUTO CO.
1032 So. MAIN

WAYNE
TOURING CARS $1400; side door tonneau, 90-inch wheel base, double-opposed cylinders, 20-horse power.
E. Jr. Bennett, 733-735 South Broadway.

Model One RAMBLER $1350
16 H. P. Every equipment. Carries five people
W. K. Cowan 832 South Broadway Los Angeles, Cal.

MAXWELL The Maxwell Automobiles have arrived in the city. They are "simply perfect and perfectly simple."
J. W. WILLCOX & SON
General Agents
116 E. Ninth Street Los Angeles

PEERLESS YALE
HIGH GRADE MOTOR CARS
Pawley & Olive
733 S. Broadway Phone 3787

The Moline
A beautiful family car at a reasonable price.
WILLIAM GREGORY,
602 N. Main St.

Premier 16 H. P. Air Cooled $1650
Let us demonstrate to you its ability.
1042 South Main Street
W. COSBY, So. Cal. Agent

Mechanics' Garage and Repair Co.
224 E. Third st. We have secured 20 1906 Reliance automobiles, 5-passenger 25-H.P., side entrance. They must be sold at once. Live agents wanted in every town. Call, get terms and inspect car. MECHANICS' GARAGE & REPAIR CO., 224 E. Third st., L. A.

Auctions.

Auction SALE

ONE CARLOAD OF HORSES at Southern Pacific Stock Yards, Los Angeles at 10 a. m. Saturday, Nov. 11. This stock is consigned and will absolutely be sold without limit or reserve. All broken to harness or saddle, in good condition, some well matched spans. R. D. GODDELL, Owner.
RHOADES, REED & RHOADES, Auctioneer.
Office 720 South Spring Street.

Auction

15 head horses, 25 head sheats on A. C. Freeman ranch, 1 mile west of Inglewood, at 9 a.m., Friday, November 10. These horses are all broken, mostly work horses. Some drivers, weight from 1050 to 1400 pounds each, in good condition. All good general purpose horses. The sheats are a fine lot. I am obliged to sell this stock and everything will be sold without reserve or limit. Implements—One 6-gang Fresmer plow, one 4-gang disc plow, one 2¼ steel axle farm wagon with rack, 30-bbl. water tank on wagon, etc., etc. Take Redondo electric car to Inglewood. Teams in waiting. Terms announced day of sale. Q. C. WHEELER, owner.
RHOADES, REED & RHOADES, Auctns.
Office, 720 S. Spring st.

Rhoades, Reed & Rhoades
REAL ESTATE, LIVE STOCK AND GENERAL AUCTIONEERS: : : : : :
Guaranteed estimates on Household Furniture or bought outright for Cash.
Salesroom 720 S. Spring St. Both Phones 1262.

C. M. STEVENS
Furniture and General AUCTIONEER
Will pay cash for furniture
Office 302 TAJO BUILDING
Phone: Home 1633; Sunset Main, 6904

Thos. B. Clark,
AUCTIONEER
133 South Broadway
Red 2272 Home 1907

Visiting Cards Engraved $1.00 a Hundred
Have Your Office Stationery Engraved
It commands more attention and places you on a more dignified standing with your correspondents. We make steel dies.
W. P. JEFFRIES CO.
Engravers and Printers
129 S. Spring Street.

All Flasks Full Measure
WHITE PORT $2 A FULL GALLON. Used at all the Sanitariums and Hospitals.
STAR RYE $1.00 PER FULL QUART.
HOLLAND GIN $1 PER FULL QUART.
Star Wine and Grocery Co.
315 West Fifth Street
Phones: Main 2785; Home 1630
Free Delivery ... NO BAR

Frank B. Ley
...PIANO...
Unequaled in Tone

SUITS TO ORDER
NO MORE $15 NO LESS
SCOTCH TAILORS
330 S. SPRING ST.

"The Diamonds of Quality House"
Perfect Blue-White and Extra White Diamonds
Brock & Feagans
JEWELERS
Fourth and Broadway.

FREE. FREE.
DEAFNESS CURED
We will examine and treat you FREE.
THE LOS ANGELES MEDICAL INST.
Room 201. No. 317 South Broadway

Legal.

PROPOSALS FOR POWER HOUSE, STEAM pumps, etc., and hospital building. Department of the Interior, Office of Indian Affairs, Washington, D. C., Oct. 28, 1905. Sealed proposals, endorsed "Proposals for Improvements, Fort Mojave, Arizona," and addressed to the Commissioner of Indian Affairs, Washington, D. C., will be received at the Indian Office until two o'clock p.m. of Tuesday, November 28, 1905, for furnishing and delivering all the materials and labor necessary to construct and complete a power house with steam pumps, etc., and a brick hospital building with plumbing and acetylene gas piping, at the Fort Mojave School, Arizona, in strict accordance with plans, specifications and instructions to bidders which may be examined at this office, the offices of the Improvement Bulletin, Minneapolis, Minn.; the American Contractor, Chicago, Ill.; the Arizona Republican, Phoenix, Ariz.; The Times, Los Angeles, Cal.; the Chronicle, San Francisco, Cal.; the Builders' and Traders' Exchanges, at Omaha, Neb.; Milwaukee, Wis.; St. Paul, Minn.; Minneapolis, Minn.; The Northwestern Manufacturers' Association, St. Paul; the U. S. Indian Warehouses at 306 South Canal street, Chicago, Ill.; 402 South Seventh st., St. Louis, Mo.; 315 Howard st., Omaha, Neb.; 219 Worcester st., New York City; and 21 Washington st., San Francisco, Cal.; and at the school. For further information apply to Duncan D. McArthur, Mojave City, Arizona. F. E. LEUPP, Commissioner.

Stockholders' Meeting.

OFFICE OF THE SUNSET LAND & WATER Company, room 434 Douglas Building, Los Angeles, Cal.

Los Angeles, Cal., November 4, 1905. In accordance with a resolution adopted at a special meeting of the Board of Directors of the Sunset Land & Water Company, held on the 28th day of October, 1905, at the company's office, 434 Douglas Building, Los Angeles, Cal., a special meeting of the stockholders of said company is hereby called to be held at the office of said company in the said City of Los Angeles in room 434, Douglas Building, on Tuesday, the 21st day of November, 1905, at the hour of 2 o'clock, p.m. The object of said meeting is to elect directors for the transaction of such other business as may properly come before the meeting.

J. A. ARMITAGE, President.
JOHN N. ANDERSON, Secretary.

THE TIMES-MIRROR COMPANY.
H. G. OTIS...President and General Manager.
HARRY CHANDLER.....Vice-President and Assistant General Manager.
MARIAN OTIS-CHANDLER....Secretary. ALBERT McFARLAND....Treasurer.
PUBLISHERS OF

Los Angeles Daily Times

Daily, Weekly, Sunday and Weekly Magazine
Vol. 43, No. 159. EVERY MORNING IN THE YEAR
Founded Dec. 4, 1881. Twenty-fourth Year

NEWS SERVICE:—Full reports of the Associated Press, covering the globe; over 5000 to 6,000 words transmitted daily over more than 20,000 miles of leased wire.
TERMS:—Daily and Sunday (including Magazine Section), 75c each a month, or $9.00 a year; Daily, without Sunday, $7.50 a year; Sunday, $2.50; Magazine only, $2.50; Weekly, $1.50.
TELEPHONES:—Counting-room, Subscription Department, Editorial Rooms, City Editor and Local News Room, Sunset Exchange 1; Home, 447 for THE TIMES.
AGENTS:—Eastern Agents, Williams & Lawrence, Tribune Building, New York; 1224 Marquette Building, Chicago; Washington Bureau, 41 Post Building, Telephone 1567 Main, where the latest copies of The Times may be consulted; San Francisco office, rooms 33 Chronicle Building, Telephone Main 1474. Arthur L. Fish, Representative.
STATEMENT OF CIRCULATION:—Daily (not average) for 1895, 14,000; for 1897, 19,255; for 1899, 25,121; for 1901, 36,781; for 1903, 36,750; for 1905, 38,442; for 1905, 39,500; for 1905, for 1904, 37,750 copies. Sunday circulation, 29,848 copies. Sworn daily average for every day of the first six months of 1905, 42,112 copies; Sunday average for same period, 60,814 copies.
Yesterday's Regular Edition 42,920
THE TIMES has a larger regular bona-fide circulation than any local rival. It circulates widely among the intelligent, industrious, substantial, forehanded classes. The greatest volume of business advertising, the finest display, the best classifications, the largest results to advertisers.
Offices: Times Building, First and Broadway.
Entered at the Los Angeles Postoffice for its admission as mail matter of the second class.

PART II: EDITORIAL, LOCAL AND BUSINESS SECTION

Pen Points

A far better way to put it would be to say that Ohio went Methodist.

At least one of the results in New York is that Boss Murphy now takes his place in the small potato class.

As a leader of the "gang," Senator Penrose did not prove to be nearly as strong as the usual condition of his breath.

Abe Ruef need not think he is the only pebble on the beach. Senator Lodge of Massachusetts was also "vindicated."

Boss Cox of Cincinnati says he will retire from politics. In other words, having been dismissed, he now offers his resignation.

The local weather man announces that "occasional showers may now be expected." Somebody must have told him that this is the rainy season.

Speaking of political revolutions, nobody will care to dispute that a Democratic majority of 100,000 in Pennsylvania is somewhat in that nature.

The principal value of an Ohio Democrat at the present time lies in the fact that he is a living proof of the old adage that "Everything comes to him who waits."

The truth-ignoring Examiner informs its readers that Hearst has been elected Mayor of New York. And they'd never know the difference if they didn't get hold of some other newspaper.

If it be true that the ore in the Homestake mine is inexhaustible, then the weary public may as well give up all hopes of hearing the last of silly Willie. He will continue to circulate his humbug indefinitely.

It is barely possible that, in order to maintain a sense of civic pride, San Franciscans will claim that their Mayor is a violinist and not a fiddler. But it makes no difference that we can see. They must pay for the resin, just the same.

As a form of mild but perfectly safe excitement for nervous patients, physicians should prescribe daily perusals of the evening papers. There can be no possible danger in following the hullabaloo of events twenty-four hours after said events are things of the past.

"We print the news fourteen hours ahead of the morning papers," says the Express. Yes, the election news, for instance, which was printed in the Express fourteen hours after it appeared in The Times. You might travel many a day and you wouldn't find a more amusing little rag than the Express.

The readers of Hearst's papers will have to suffer double doses of Willie now that he has been scooped in New York. It must be hard to stand that sort of thing everlastingly, even though the subscription price of the paper isn't anything.

Nobody will attempt to deny but Tuesday's reform wave was a great success. But the trouble is that by the time the next reform wave comes along the crop of political bosses, grafters and public plunderers will be as large as ever.

It is said that Tammany suffered a "moral defeat" in Tuesday's election. If it were only that, Tammany wouldn't mind it much. It's losing the offices that makes the tiger groan.

Mr. Jerome promised, if elected, to prosecute McCurdy, McCall and all those other insurance grafters. The policy holders evidently took him at his word and voted together as one man.

In elucidating the returns of the recent election, Sister Sammy Clover speaks of what she calls "a narrow squeak." Sister Clover should refrain from making personal allusions to herself.

Among the strange spectacles that politics furnishes the nation and the world, we may now prepare to behold the weird appearance of a Democratic United States Senator emerging from Ohio.

Having been gloriously vindicated at the polls, Abe Ruef will now be given a chance to vindicate himself before a San Francisco grand jury. And that's a nice way to treat a popular idol, now isn't it?

The future movements of silly Willie Hearst are somewhat problematical, but that he will break out with a new series of pictures of himself there need not be the least doubt.

Speaking of San Francisco, it must be remembered that while it is Schmitz who does the fiddling, it is Abe Ruef who selects the tunes.

Whatever he may look like in the flesh, the published portraits of Abe Ruef have forever hoodooed San Francisco as an art center.

Pennsylvania evidently feared that if Quay's old gang was not headed off they would finally steal the keystone.

BUSINESS.

Reading continued its surprising advance in the New York stock market yesterday, while practically everything else went lower, and there was apparent necessity to liquidate other stocks. The call-money rate rose to the maximum of the year, at 9½ per cent. Wheat was strong the entire day at Chicago. The close was 90½ for May.

DANGERS OF HEARSTISM AND HAYNESISM.

Hearstism! Haynesism! These are two words of dissimilar sound but of synonomous meaning. They are not to be found in the dictionaries. Their synonym is demagogy; their antonym is statesmanship.

The dangers of Hearstism and of Haynesism are manifold. They constitute a menace to free government. They threaten the foundations of civil liberty. They invite the advent of socialistic, chaos as a substitute for majority rule and the reign of law.

The fabric of society is not of haphazard growth. It is a product of natural laws, tested and tried in every possible stress through the march of ages. Inimitable actions, reactions and refinements have made human society what it is today. This product of the ages is not to be changed in an hour, or a year. Any essential change in its character must come through the slow processes of evolution.

Men like William R. Hearst and John R. Haynes do infinite harm to society—using the latter word in a broad general sense, signifying the human family, in its individual and social relations. Such men pose for what they are not. They do not live up to their proclaimed ideals. They do not practice the rules of conduct which they would prescribe for others. Being insincere, they are dishonest.

A "millionaire Socialist" is a misnomer—a contradiction of terms. Men of wealth who seek to spread the doctrines of Socialism would not themselves be willing to accept the practical results of their theories if these were reduced to realization. Posing as collectivists, they lead the lives of intense individualists.

These men, by reason of their large wealth, are able to spend much money to propagate their impracticable theories and their fanciful abstractions. They are able to secure a certain following by reason of the influence which the possession of great wealth brings to them. They bribe converts. They instill into the minds of their followers false conceptions, false standards of right and wrong, and false principles, which are a menace to governments founded upon law and justice. They play upon the passions and prejudices of the ignorant and the credulous. They create disrespect for law and hatred of its just and necessary authority. They foment discords, build up mischievous antagonisms, and scatter broadcast the seeds of unrest. It is of no account to them that the dupes whom they thus betray suffer more surely and more severely than any other portion of the community by reason of their betrayal.

It is not of record that the dilettante millionaire Socialist ever becomes so deeply interested in the propagation of his theories that he consents to give up his millions "for the good of the cause." Instead, no money-grabber of the individualistic school is more eager in the pursuit of dollars than he. He lives upon the fat of the land, though his brothers may feed upon the raw but succulent turnip, the odoriferous onion, and eke the humble but "filling" cabbage of commerce. He toils not, neither does he spin, but he manages, as a rule, to wear the best of raiment.

In Los Angeles, Haynesism has given us those strange, uncanny triplets of questionable parentage, kidnaped and brought to this country by Dr. Haynes—the "initiative," the "referendum," and the "recall." There is no doubt that these freakish brats will be found to be illegitimate whenever their status shall be inquired into by the higher courts. The "recall" has produced a spook Councilman. Haynesism has given us many other freakish products, and it is rumored that the prolific Doctor has many more of the same general character which he is incubating. Heaven forfend!

As for Hearstism, which came so near winning the fight for Mayor in New York, it might have brought disaster upon the whole country if it had succeeded in placing Hearst in the position of power to which he aspired. New York is the financial center of the nation. The election of Hearst would have brought financial wreck, with general loss of confidence, upon the great metropolis. It is easily conceivable that this disturbance might have extended throughout the nation. The defeat of Hearst was the salvation of New York, and perhaps of the country. It was a "close call," which will probably not be repeated.

NO PARTRIDGE CAN WIN.

It is stated in the dispatches from San Francisco that Partridge was defeated by the failure of the small storekeepers and little business men to go to the polls, on account of their fear of the boycott, and by the coldness of the leaders of the commercial and industrial world whom Partridge had alienated by his two-faced attitude.

These two elements—the small business men and the big business men—could have carried the day for Partridge and driven the labor union bullies and blackmailers from their intrenchments. If the fusion nominee had fought for their votes, instead of counting on the unhatched chickens which he vainly tried to incubate in the labor-union corral, he would have been elected.

What a shame it was that Partridge was not brave and firm enough to grasp his golden opportunity! What a shame that he chose the part of a craven!

There is nothing so contagious as courage, as there is nothing so admirable. If Partridge had shown the nerve and the moral stamina to stand by his friends, to attack the enemy in front, rear and flank, to open all his guns on the walking delegates and boycotters and picketers, he would have infused the right stuff into the terrorized little shopkeepers who were frightened away from the polls. Confidence in Partridge and in his success would have brought out their votes by thousands. Again, a display of frankness and sincerity by Partridge would have lined up the Citizens' Alliance and the captains of industry behind him in a phalanx whose influence and impetus would have been irresistible.

Why did the corner grocers and the side street storekeepers fear to vote for the Fusion nominee? They were afraid that a man of his kidney could not be elected, that Ruef and Schmitz would return to power, and that they would be subjected to annoyances and extortions from the administration as well as to the displeasure of the unions. They were afraid to be on the losing side. A brave front by a brave leader would have dispossessed them of this fear and arrayed them on the side of honesty and freedom. They would always prefer to stand there, and undoubtedly were exceedingly anxious to be with the winners.

Why did the industrial leaders of San Francisco give Partridge a reluctant support and absent themselves from the polls by hundreds? Obviously because they were not assured that he would be any improvement upon Schmitz. In his public speeches Partridge flouted their organization, the Citizens' Alliance (formed to protect honest and law-abiding men from criminals) and told the unionists that they had his sympathy. Did not this mean that, if elected, he would give free rein to the walking delegates and picketers and trouble-makers of the unions? What could it mean but that a Partridge administration would refuse to guard life and property against the incursions of lawbreakers if they happened to belong to the labor unions and to be acting in their behalf? How far would Partridge's "sympathy" let them go?

It is so plain now, that even Partridge's ill-advisers must see it, that the Fusion nominee and his managers entirely mistook the temper of the people of San Francisco. What they are sighing for is industrial peace, fair play, freedom from strikes and lockouts and boycotts and picketing, an escape from blackmail and extortion, a chance to work and do business, each in his own way, without interference from the McCarthy and Schmitz hoodlums. They simply want to be let alone. They are sick nigh unto death of the tyrannies, impositions and harassings of the labor unions. The builders, the shippers, the merchants, the contractors all are praying for a chance to carry on their operations peacefully without paying tribute to union bullies. The most of the men in their employ are just as anxious as their employers for this freedom and repose.

These men constitute the great bulk of the voters of San Francisco. Partridge seemed to have ignored this all-important fact and to have imagined that the unionites had the most strength because they made the most noise. Instead of promising the peace-lovers that he would punish the lawbreakers and disturbers and bring about the deliverance of the city from the boodlers and tyrants, he showed the white feather; and the sighers for law and order and peace could only shake their heads and hold back their votes. They could place no reliance on such a champion. They could see that he would not stand by the flag.

No Partridge, no man of that sort will ever pull San Francisco out of the Slough of Despond. He must be a leader who will buckle on the armor of courage, don the helmet of determination, unsheath the sword of justice, hold aloft the banner of freedom, and "having done all, will stand!"

A great many actors of the realistic school are advocating a revival of "Ten Nights in a Bar Room." The idea, of course, is to have everything real, even to the whisky used throughout the drama's stirring scenes, even to the extent of the leading character loading up on a real jag at each performance.

SO NEAR AND YET SO FAR.

Little Willie's disappointment.

LESSONS OF ELECTION DAY.

You can always trust the people if you can only make them see clearly that real danger exists, and where it lies. That is the difficulty. It is difficult to make them realize that under the thin veneer of municipal ownership lurks socialism of the nearest type to anarchy. It is difficult to impress the public mind with the important fact that party defeat is to be courted if that is the only way to shake off boss rule. Prejudice is often so strong that a partisan in politics thinks a "grafter" who belongs to his own party is to be preferred to an honest man who belongs to the other party. As a matter of fact, the two great national parties divide on the tariff, on money, and a few minor points, which are mainly administrative. In city government and in many State offices an honest, capable man, no matter what his party alliances, is to be preferred to a corrupt and crooked, self-seeking politician, no matter how loudly he shouts the party creed. Whenever these broad facts become impressed upon the public mind, boss-rule goes down to disastrous defeat as sure as election day dawns.

This is seen in Philadelphia, where the machine, with the local office-holders and the United States Senators, stood by the "machine" and used all its power to win. It was like chaff before the wind before the indignation of an aroused public conscience. The same thing was evident in Ohio, where the great majority of a quarter of a million two years ago dwindled to nothing, nearly to less than nothing, although an honest Governor had to fall a victim so as to wreck the machine. In that State so utter is the defeat that the boss, shrewd man that he is, sees the handwriting on the wall, and forsakes politics as a lost game.

Here is another lesson. Philadelphia is a typical American city. It is a city where perhaps more working people own their homes than in any other city in America. Ohio is a State where American intelligence, American sense and American patriotism are not buried beneath a mass of degraded foreign influence, lacking lamentably in intelligence, sense and love of American principles. This is said with no forgetfulness of the thousands of intelligent, sensible, conservative, patriotic citizens of foreign birth, who are found in every State in the Union, who are an honor to their native and to their adopted country. But in spite of this we have been getting, in the last ten years, a most undesirable foreign element from certain portions of Europe. They are densely ignorant. Their morals are of the most degraded. They hate bitterly every man who has property, and they are inimical at heart to all forms of government. New York, Chicago and San Francisco are hardly more typical of American life or of American views than Naples, Budapest, Warsaw or Odessa. In all these cities there is almost a majority who believe in mob rule and in violence when it is on their side, and who may be depended on to follow a red flag no matter whether a dive fiddler or a hypocritical, self-seeking millionaire, purse-proud because of inherited wealth, carries the flag.

But there is still another lesson in Tuesday's voting. This comes from San Francisco, where this spurious brand of American citizenship is so numerous. The lesson from the Bay City is that the best citizenship there, with rare exceptions, is only a little better than the worst citizenship, who have foisted into office the weak and pliant tools of a professional, impudent political grafter. These "good people" of San Francisco know that their city is a stench in the nostrils of all decent people because of the flagrant vice which runs under police protection. They know that no honest man will be allowed to earn an honest living in that city unless he will subscribe to the oaths administered by secret societies, which bind him to give up his independence, his manhood, his conscience and be ready to obey the behests of a gang of grafting walking delegates who bleed honest labor that they may fare sumptuously and live in idleness. They know the orders of these leaders of thugs are a thing no honest man can take, for they often mean violence and even murder. These "good people" know this. Yet they skulk in their luxurious parlors, or cower behind their desks in their counting-houses, or behind their counters in their stores. They are afraid to assert their rights, to do what they know to be their duty, to stand for righteousness and decency. They are just a "shadow of a shade" better than the fiddler and the grafter whom they allow to ride over them, and they deserve the worst that can happen to their city and to themselves. They take a glass of ice water to Hades when they pretend or dream they are going to give battle to Satan and his hosts. Gentlemen of San Francisco, your plan of campaign will not win the victory! Your city will be a mighty hot place some day before you are rid of violence, corruption, graft and iniquity. It will be hot with sin, if you do not make it hot with a war against sin. And the next time you pick a standard bearer, in the name of sense and in the name of Heaven pick a man who knows under which flag he marches and fights!

MORMONISM'S WATERLOO.

Not least among the good results of Tuesday's election was the severe drubbing administered to the Mormons in Salt Lake City. The American party was formed for the avowed purpose of overthrowing the domination of the Mormon Church in municipal affairs, and that purpose seems to have been accomplished in a most effective manner.

The candidate of the American party for Mayor was Ezra Thompson, and he was elected by a plurality of 925. The total vote for Thompson was 8733; that for Morris (Dem.) was 7808; and for Lynch (Rep.) 5062. Lynch had the support of United States Senator Reed Smoot, which accounts, perhaps, for the fact that he polled the lightest vote. The Americans also secured control of the Council, electing six Councilmen, with two Gentile Councilmen holding over, who will act with them.

Mormon influence in municipal politics has been the bane of Salt Lake City. The breaking of this corrupt and corrupting domination will be of great benefit to the municipality. The methods of Mormonism are akin in some respects to the methods of Tammany. They aim at absolute rule, without much regard to the means employed to gain the end sought.

While the Mormon Church dominated the municipal affairs of Salt Lake City, "a square deal" for non-Mormons was virtually impossible. The people of the Utah capital are to be congratulated upon the freedom which they have won. Having won it, they should be vigilant to maintain it.

PRONUNCIATION OF LOS ANGELES

Don't torture the "Seraphs," dear rhymsters—please!
By making Los Angeles rhyme with breeze!
Or ease or peas or tease, mayhap;
Or seize or lees or knees inapt.

Substitute Bess or Jess or less—
Or yes or guess or bless or mess;
You'll earn our cordial thanks thereby,
And spare us many a shudd'ring sigh.
FRANCES BAGBY-BLADES.
November 7, 1905.

Prison is Painful.

Elliott F. Shepard, a rich New Yorker who killed a girl in Paris last April by running over her with his automobile, has been fined $120, ordered to pay $4000 damages to the victim's parents and sentenced to serve three months in jail. What pains Mr. Shepard particularly is that he finds it impossible, notwithstanding his wealth, to avoid going to prison. France is a queer country—Chicago Record-Herald.

CALIFORNIA SUNSHINE.

BY ROBERTUS LOVE.

After the Battle.

"How many have fallen?" the populace asked,
In tones full of awe, when the battle was done;
"In the light of the morning how many who basked
Now lie on the field at the set of the sun?"

For the fighting was fierce and the battle was bold,
And the glory of triumph was gorily won,
And the slain of the conflict lie silent and cold
On the field of their fame at the set of the sun!

"How many have fallen? Ah, woe!" is the cry;
And up through the gloom comes the answer: "But one
Is dead—only one—though the wounded, they lie
In the hospital wards at the set of the sun."

"In the hospital wards lie the brave hardback
And the bold left guard who so nobly have done,
And the tough right tackle (his skull has a crack)—
They lie in their glory at the set of the sun!"

An Essayette on Manners.

Manners are of two kinds—good manners and bad manners. In this respect they are just like eggs.

Bad manners are born, like poets, while good manners are made, like successful novelists.

The savage has bad manners. The Igorrote picks his teeth with his butcher knife. Some persons of more highly civilized tribes pick their teeth on the street cars and in other public places. They use wooden toothpicks or quills, it is true, but that is because it is quite inconvenient for them to carry butcher knives around with them.

Some persons always keep on hand a liberal supply of both kinds of manners. They use good manners when company is present, or when they go visiting, and bad manners in the privacy of their homes. Probably they do this to practice economy, just as some housewives use "cooking" butter on the table when there is no company.

Bad manners, while naturally belonging to a state of barbarism, may be imitated by civilization. Haste, which makes waste, also makes bad manners. The requirements of a too intense civilization sometimes cause us to leave our good manners filed for future reference and carry our bad manners along. If we pause to bow low and remark, "After you, Alphonse," the other fellow may get the last vacant seat in the car, and civilization teaches us that it is ours to have and to hold.

Let us cultivate good manners. The crop is in demand.

Each Feels "All in."

Said the candidate dejected
To the candidate elected:
"How does it feel to win?"
Said the candidate who's seated
To the candidate defeated:
"I'm just like you—all in."

A Tragedy Averted.

(Place—Modern Roman Coliseum, the Min-sterrels Politique playing.)

Santa Barbarian (interlocutor:) Mr. Cataline, what is the difference between the Emperor Nero of Rome and Mayor Schmitz of San Francisco?

Santa Catalinan (end man:) Nero is a dead one, and Schmitz isn't.

Santa Barbarian: Wrong, Mr. Cataline. Nero sat on a roof and fiddled while Rome burned, didn't he? Schmitz also is a fiddler, isn't he?

Santa Catalinan: So I have been told.

Santa Barbarian: Well, A. Schmitz and ——"

(Here the curtain rang down, the enraged Romans went on with gladiatorial combat in the other ring.)

Sun Glints.

After ten months' imprisonment in the ice of Hudson Strait, Hudson has been released and is again at dock. This long absence of the sun seems to have had no appreciable effect upon the vital statistics.

Election returns from Hoopeston township, Posey county, Ind., are still coming, but they will not affect the result.

That loud, unearthly screech from the East is nothing to cause alarm. It is merely the Tammany tiger's howl of woe over the election of Jerome.

It is said that George Bernard Shaw is Britain's chief exponent of Unitarianism. In view of recent developments it cannot be denied that he belongs to the fleshly school of theologians.

The New York Sun has discovered a political boss in Newburgh, N. Y., and is crying "Down with the Newburgh Despot!" Next we may expect the Othosh ogre, the Kalamazoo cuss and the East Aurora awfulness.

ARMY AND NAVY MEN.

After a service of thirty-four years Maj. William Black of the Third Infantry has been placed on the retired list, at his own request. He entered the army as a private in the Signal Corps, October 7, 1871, and was made a second lieutenant in 1891. He is a native of Iowa.

Capt. Llewellyn P. Williamson, medical department, U.S.A., has tendered his resignation from the service, to take effect December 15 next. He leaves shortly for Europe, where he will spend a year studying diseases of the eye in the German clinics, and upon his return will take up the practice of that specialty in St. Louis.

Sir Edward Seymour of the British navy, who arrived at Boston a few days ago to visit America, holds rank in the British navy of admiral of the fleet, a grade superior to that of full admiral enjoyed by Admiral Dewey, and equivalent to the American rank of field marshal. Sir Edward enjoys the distinction of having commanded, under fire, a force of United States sailors and marines with those of other nations. It was the relief of the siege of the foreign legations in Peking by the Boxer rebels.

Capt. Conway H. Arnold, U.S.A., an exceptionally good marksman, was in the postoffice at Newport a few days since, and while there organized an enlisted man, it is said, who had served on the ill-fated Maine with him twenty-two years ago, calling the man by name and shaking hands with him. Capt. Arnold and the enlisted man met were on board the Nipsic during a terrible hurricane at Samoa, which drove her with the Vandalia and Trenton on the beach, wrecking the vessels and caused the death of a number of their crews.

Maj. Andrew S. Rowan, Fifth United States Infantry, recently promoted from a captaincy, is the officer who "carried the message to Garcia." It was on April 21, 1898, while under orders at Kingston, Jamaica, that he received cable orders to join the Cuban insurgent general, Garcia. He crossed the Caribbean Sea in an open boat and reached the southern coast of Cuba, April 24, 1898, being the first United States army officer to land on the island after the declaration of hostilities with Spain. He returned to the United States via Manatee and Tampa, reaching Key West May 13, 1898.

Speaking of the recent European tour of Lieut.-Gen. Adna R. Chaffee, U.S.A., Washington Life says: "Europe has seldom displayed more genuine admiration for any one American in recent years than has been given Gen. Chaffee. The vaunted armaments of Europe have given way before the man, who by sheer force, character and ability, has risen from a private in the ranks to commanding general of the United States army. His General Grant's famous jaunt around the world has any American been honored upon with more favor, or been the recipient of more distinguished

GOLD WATCHES
Waltham and Elgin watches; 20-year winding, pendant set; 14 karat gold filled cases, for men, from $20.00.
Waltham and Elgin watches for ladies' or women; stem wind, pendant set; 14 karat, from $15.00.
Waltham and Elgin watches; 14 karat gold filled cases, warranted 25 years, finely engraved, from $15.00.
SWISS WATCHES
We only sell watches we can guarantee.
Let us show you our magnificent display of reliable watches.
Montgomery Bros.
Jewelers,
Spring Street at Third.
"Sign of the Big Clock."

Insurance Investigation
MEANS:
1—Increased security for policy holders.
2—Decrease in the expense rate and consequent benefit to the insured.
3—A decrease in the burden of taxation.
4—A decrease in the amount of capital now indispensible.
5—The stamping out of fraudulent enterprises.
6—Adequate protection by the Federal government.
The Equitable has passed through the litigation; is now reorganized, with the results in view.
HINES & CHIPRON, General Agents
Top Floor, Wilcox Building.

LOS ANGELES TRUST COMPANY.
Paid-Up Capital, One Million Dollars.
A Large Capital is a Guarantee of Security to Depositors

Our Own Building
We Invite Deposits
Two per cent. interest is paid on average daily balances in checking accounts.
Four per cent. interest is paid on savings accounts.

THURSDAY, NOVEMB

WATER PUZZLE OF HILL HOLE.

Third-street Tunnel Leaks Stump Engineers.

Springs Fail to Locate Source of Wetness.

Wells at Either Side Like an Artesian Belt.

...nuisance which is worrying the City ...neer and his corps of assistants. ... they are trying to probe, and ... after all their efforts so far re... as unsolvable as the riddle of ...phinx—that is the constantly-... waters of the Third-street tun...

...this dripping ever cease? Can it ...ched by tunnels and drainage ...et into the walls? Will the evi... reservoirs of water back of the ... eventually discharge their bur... and allow the walls to dry out of ... own accord; or will the continu... moisture have a deteriorating ef... on the great archway of brick, and ...ause the whole structure to col...

...re are problems which arise for ...deration. The character of the ... now being carried on in the ...-street tunnel is bringing to the ... Engineer's office daily surprises. ... outcome of some of the experi... work is mysterious.

...e after the great hole was put ...gh the hill, and the place was ...d for traffic, it was noticed that ...ole walls were becoming soaked ... moisture in places all through the ...

...thin a short time there began a ...nual fall of water, which has con... to this day. Now, instead of the ... appearing in far-separated spots, ... become very frequent, and is ... upon seriously.

City Engineer's corps is conducting a series of experiments to determine, if possible, just where the flow is from, and to find some effective method of checking it.

...es have been drilled through both ...old concrete sections at the base, ... the brick sections beginning twelve ...ches above the roadway. Through these ... been inserted 4-inch tiles, and ... have then been extended down... to the street surface drain. From ... of these there is a constant dis... of water; and from the Hill-... end of the tunnel there pours ... a considerable flow.

DRY BACK OF WALL.

...e boring presents the mysterious ... as spoken of. In some places ... the walls show much moisture, ...rill holes show the earth back of ...alls perfectly dry. In other in... ...es, dry spots will be tapped, and ... the wall is pierced there will ... gushing forth a spring of water ...ch force that it is evident a ...ood reservoir is its source of ...

...me of the places in the brick ... the flow of water was astonishing. It is said that in several cases ...water spurted out half way across ...tunnel, and that several of the ...es flowed steadily for hours with ...ce of diminishing, until they were ...ally piped into the surface drain.

...ere instances the piercing of ...alls revealed the fact that large ...es or air chambers had been ...d, and it is possible that there are ... spaces over the arch of the tun... which have accumulated the per... ...ng waters, feeding the various ...s.

...present work of setting through ...alls the four-inch tiling will be ...d on throughout the length of the ..., and its results will be watched ... interest.

...ile much of the water discharged ... the tunnel walls is similar to any ...d seepage, some of it is very of... ...e to the smell, and there is a pos... ...y that some sewer pipes are dis... ...ging their flow into holes back of ...unnel walls.

...many theories have been brought ...th a short turn by the peculiar ... shown in the work now in prog... that no one dares now to venture ...inion as to the outcome of the ex...ents.

WHERE ARE THE PIPES?

...en the tunnel was constructed, ...plans provided for the placing of ...inch iron pipes every twenty-five ... along the walls, for the purpose of ...arging any moisture which gath... ...since the present investigation ...begun, a search has been made for ... pipes, and only in a very few ...nces can they be located. Even in ... cases the discharge was closed ...cement.

...several years the lighting of the ...-street tunnel has been a prob... ...ways maintained its gloomy, fore... ...g darkness. The reasons for this ... discussed by experts on lighting. ...y declared that the matter was ... mysterious. Now comes the ... mystery of the flow of waters ...gh the walls in such an erratic ...ner as to defy the expert engineers. ...thin the last few weeks there has ...appeared a considerable section of ... in the Broadway tunnel, and ...possible similar experimental work ...be carried on there as soon as the ...street problem is solved.

THE CALL OF THE WEST.

J. H. Norton Returns from the East Impressed With Permanence of California's Prosperity.

J. John H. Norton, who went East ...ugust for a rest and to recuperate ... health, has returned to his home ...os Angeles looking younger and ...somer than ever. He is feeling ...h better physically than before he ...ed on his vacation and is also ...ed up in spirits on account of ... evidences of prosperity which he ...ad everywhere. He is especially ...ased over the good name enjoyed ... Los Angeles throughout the East. ...Wherever I went," said Maj. Norton, "I met many people who had visited Southern California and all of ...m were more enthusiastic over this ...unty than we are ourselves. Their ...se of our climate, soil and outlook ...e more lavish than we are ourselves, and coming from disinterested parties it bears more weight ...n what we may say in our own behalf. ...Everywhere I met many people eager ... come to this lovely land. Those who ...ve been here want to return to it. ...Those who have not, are only waiting to get their affairs in such shape ...that they can make the trip." Maj. Norton visited Denver, Chicago, New York, Boston and other cities of the Middle West and throughout the East, returning via the Northwest. He was greatly impressed with the ...evidences of prosperity visible everywhere from seaboard to seaboard. ...During the long journey, he said; from Eastern Colorado to Chicago ...there is almost one continuous cornfield, ...the crop ever grown. On the ...whole I noted all of this vast crop

...ATER PUZZLE OF HILL HOLE.

...d-street Tunnel Leaks Stump Engineers.

...gs Fail to Locate Source of Wetness.

...ls at Either Side Like an Artesian Belt.

...ble which is worrying the City ...eer and his corps of assistants, ...they are trying to probe, and ...after all their efforts so far re... ...as unsolvable as the riddle of ...Sphinx—that is the constantly-... ...waters of the Third-street tun...

...ide dripping ever cease? Can it ...ucted by tunnels and drainage ...into the walls? Will the evi... ...reservoirs of water back of the ...eventually discharge their bur... ...and allow the walls to dry out of ...own accord; or will the continu... ...moisture have a deteriorating ef... ...on the great archway of brick, and ...cause the whole structure to col...

...ere are problems which arise for ...solution. The character of the ...now being carried on in the ...Third-street tunnel is bringing to the ...Engineer's office daily surprises. ...evidence of some of the experi... ...work is mysterious.

...ort time after the great hole was put ...in the hill, and the place was ...for traffic, it was noticed that ...the walls were becoming soaked ...moisture in places all through the ...

...within a short time there began a ...small fall of water, which has con... ...to this day. Now, instead of the ...appearing in far-separated spots, ...has become very frequent, and is ...upon seriously.

...City Engineer's corps is con... ...a series of experiments to de... ...if possible, just where the flow ...from, and to find some effective ...of checking it.

...have been drilled through both ...concrete sections at the base, ...brick sections beginning twelve ...above the roadway. Through these ...have inserted 4-inch tiles, and ...have then been extended down... ...the street surface drain. From ...of these there is a constant dis... ...of water; and from the Hill-... ...end of the tunnel there pours ...a considerable flow.

DRY BACK OF WALL.

...boring presents the mysterious ...spoken of. In some places ...the walls show much moisture, ...drill holes show the earth back of ...with perfectly dry. In other in... ...dry spots will be tapped, and ...the wall is pierced there will ...come forth a spring of water ...of such force that it is evident a ...great reservoir is its source of ...

...one of the places in the brick ...flow of water was aston... ...said that in several cases ...ejected out half way across ...and that several of the ...have flowed steadily for hours with ...perceptible diminishing, until they were ...forced into the surface drain.

...other instances the piercing of ...has revealed the fact that large ...air chambers had been ...and it is possible that there are ...caves over the arch of the tun... ...which have accumulated the per... ...waters, feeding the various ...

...present work of setting through ...walls the four-inch tiling will be ...put in throughout the length of the ...and its results will be watched ...interest.

...much of the water discharged ...the tunnel walls is similar to any ...sewage, some of it is very of... ...to the smell, and there is a pos... ...that some sewer pipes are dis... ...their flow into holes back of ...tunnel walls.

...many theories have been brought ...with a short turn by the peculiar ...shown in the work now in prog... ...that no one dares now to venture ...opinion as to the outcome of the ex...

THERE ARE THE PIPES?

...when the tunnel was constructed, ...plans provided for the placing of ...inch iron pipes every twenty-five ...along the walls, for the purpose of ...carrying any moisture which gath... ...Since the present investigation ...began, a search has been made for ...these pipes, and only in a very few ...cases can they be located. Even in ...cases the discharge was closed ...at present.

...several years the lighting of the ...Third-street tunnel has been a prob... ...No matter what means was used, ...lamps maintained its gloomy, fore... ...darkness. The reasons for this ...were discussed by experts on lighting, ...and they declared that the matter was ...a mysterious. Now comes the ...mystery of the flow of waters ...through the walls in such an erratic ...manner as to defy the expert engineers. ...Within the last few weeks there has ...appeared a considerable section of ...wall in the Broadway tunnel, and ...possible similar experimental work ...will be carried on there as soon as the ...present problem is solved.

THE CALL OF THE WEST.

J. H. Norton Returns from the East Impressed With Permanence of California's Prosperity.

John H. Norton, who went East ...for a rest and to recuperate ...health, has returned to his home ...in Los Angeles looking younger and ...better than ever. He is feeling ...better physically than before he ...started on his vacation and is also ...buoyed up in spirits on account of ...the evidences of prosperity which he ...found everywhere. He is especially ...glad over the good name enjoyed ...by Los Angeles throughout the East. ...Everywhere I went," said Maj. Nor... ...not many people who had vis... ...Southern California and all of ...them were enthusiastic over this ...section. We are ourselves. Their ...love of our climate, soil and outer... ...is more lavish than we are wont ...to show ourselves, and coming from dis... ...tant parts it bears more weight ...when we say in our own behalf. ...There are not many people eager ...to leave this lovely land. Those who ...come here want to return to it, ...and those who have not, are only wait... ...to get their affairs in such shape ...that they can make the trip."

Maj. Norton visited Denver, Chica... ...New York, Boston and other cities ...of the Middle West and throughout ...the East, returning via the Northwest, ...greatly impressed with the ...general prosperity visible every... ...from seaboard to seaboard.

Speaking of his journey, he said: ...Between Colorado to Chicago ...there was one continuous cornfield, ...the finest ever grown. On the ...whole of this vast crop of corn and grain harvested and ready for the market. Everywhere the land... ...scape was dotted with comfortable ...homes and highly-cultivated farms, ...where twenty-five or thirty years ago I hunted buffalo. It was a great pleas... ...ure to see such fine homes and pro... ...ductive acres where a quarter of a ...century ago was nothing but the bleak ...prairie as far as the eye could reach."

The Major was struck, also, with the improvements that were made in Los Angeles during his absence. He is more than ever impressed with the great future in store for this city and surrounding country. The railroads are taxed beyond their capacity, he said, in moving the crops and carrying the horde of people en route to the Pacific Coast. On his way west all trains were delayed by the heavy traffic. The roads cannot be kept up, he said, because they have not the necessary motive power to handle promptly the vast business they are doing.

Maj. Norton did a large part of the construction work of the Salt Lake Railroad in California and Nevada, and he said he did not ride over a better line anywhere than the Salt Lake road. Its roadbed, rolling stock and dining and sleeping-car service, he said, are up to the highest standard of excellence in existence on any lines in the country.

Only a Cent.

For this small sum per word, you can have your every reasonable wish and want filled through a "Liner" in The Daily Times; 1½c per word in the Sunday edition. A trial will convince you.

ARMY AND NAVY MEN.

...ter a service of thirty-four ... William Black of the Thirte... ...ntry has been placed on the ... list, at his own request. He ... the army as a private in ... Corps, October 7, 1871, and ... a second lieutenant in 1873. ... native of Iowa.

...pt. Llewellyn P. Williamson, ... department, U.S.A., has tende... resignation from the service, ... effect December 15 next. ... shortly for Europe, where ... spend a year studying diseases ... eye in the German clinics ... his return will take up the pe... of that specialty in St. Louis.

...Edward Seymour of the Brit... who arrived at Boston a fe... ago to visit America, holds ... in the British navy of admi... the fleet, a grade superior to ... full admiral enjoyed by Admi... ...ey, and equivalent to the milit... of field marshal. Sir Edward ... the distinction of having ...ted, under fire, a force of Un... sailors and marines with the ...ther nations. It was the time ...siege of the foreign legations ...ng by the Boxer rebels.

...ut. Conway H. Arnold, U.S.N., ...exceptionally good memory. ...in the postoffice at Newport, R. ...days since, and while there re... ...ed an enlisted man, it is said, ...served on the ill-fated Nipsic w... ...twenty-two years ago, calling ...by name and shaking hands w... Capt. Arnold and the ma... were on board the Nipsic in ...ble hurricane at Samoa, w... her with the Vandalia and Tr... on the beach, wrecking the ves... ...caused the death of a numbe... ...crews.

...Andrew S. Rowan, Fifth ...d States Infantry, recently p... ...from a captaincy, is the ... "carried the message to Garc... ...on April 21, 1898, while avail... at Kingston, Jamaica, that ...ed cable orders to join the C... ...general, Garcia. He cross... ...Caribbean Sea in an open ... reached the southern coast ... April 24, 1898, being the ...d States army officer to lan... ...land after the declaration of ...e with Spain. He returned to ...d States via Manatee and Ne... ...ng Key West May 13, 1898.

...king of the recent Euro... ...of Lieut.-Gen. Adna R. Ch... Washington Life says: ...has seldom displayed more ste... ...ration for any one American ... years than has been given ...Chaffee. The vaunted army ... of Europe have given tribute ...an, who by sheer force, tre... ...ability, has risen from a pri... ranks to commanding ... United States army. Not ...'s famous jaunt around ... has any American been ... with more favor, or been the ...t of more distinguished honors.

OLD WATCHES

...tham and Elgin watches: size ...ing, pendant set; 14 karat gold ..., for men, from $30.00.

...altham and Elgin watches for ...en; stem wind, pendant set, ...arat, from $15.00.

...altham and Elgin watches in ...arat gold filled cases, war... ...d 25 years, finely engraved, ... $15.00.

SWISS WATCHES

... only sell watches we can ...antee. ... us show you our magnificent ...y of reliable watches.

Montgomery Bros., Jewelers,

Spring Street at Third. "Sign of the Big Clock."

...rance Investigation

MEANS:

...ect security for policy holders ...ount in the expense rate and ... benefit to the insured. ...crease in the burden of needless ... ...rease in the amount of clerical force ...dispensable. ...tamping out of fraudulent business ...prises. ...ate protection by the Federal gov... ...suitable has passed through its formative ... is now reorganized, with the above ...n view

...GS & CHIPRON, General Agents, Top Floor, Wilcox Building.

...S TRUST ...NY.

...al, ...ars. ... is a Guarantee of ... Depositors

...e Deposits ...d on average daily balances ... on savings accounts.

HF THE MARK OF GOOD CLOTHES KNOW US FOR BEST VALUES

If you have fled from ice and snow to enjoy a winter where flowers bloom, you may need the kind of clothing made for this climate. You'll find it here—the right weight without waiting.

Positively the best clothing values in the town for men or boys. All we ask is comparison.

You will find here high class hand made suits and overcoats. Also cravenettes made by the best makers. All sold with our guarantee of satisfaction or your money back. Strictly one price.

Harris & Frank

LEADING CLOTHIERS TWO STORES:

117 to 125 N. Spring St.
337 to 341 S. Spring St.

A cup of rich, hot chocolate with whipped cream and graham wafers. 10c at the fountain.

Chest Protectors

KEEP IN THE HEAT KEEP OUT THE COLD

The best preventive for colds and lung troubles. Don't take chances with the changeable weather. A severe cough or cold may prove fatal. Keep your throat and chest warm.

Chest protectors, Russian felt, 50c to $2.25. Lung protectors, chamois and felt, $1.00 to $2.25; Chamois vests, men's or women's, $2.50 and $3.00.

Mail or Phone Orders carefully filled.

BOTH PHONES 491

Off Vaughn Drug Co.

S. F. BOTHWELL, Pres. H. M. NEWLON, Sec'y

LOW CUT OXFORDS WITH BROAD RIBBON TIES

One of the most popular shoes for women, just now, is the low cut oxford or pump, with broad silk ribbon ties.

Blucher cut, with one, two or three large eyelets—Military, Cuban or LXV heel—turn or welt shoes—all patent or with dull upper—short forepart usually without tip. This is the ideal shoe for stylish women, and can be worn appropriately on almost any occasion.

Extra values here at $3.50, $4.00 and $5.00.

Mail Orders Filled.

C. M. STAUB SHOE CO.

255 SOUTH BROADWAY

J. W. Robinson Company Boston Dry Goods Store

235-237-239 SOUTH BROADWAY

Boys' Norfolk suits of smart Scotch mixtures, with an extra pair of pants, $5.50. Not an unusually low price, but uncommonly good suits for that price. 6 to 10 year sizes.

(Juvenile Dept., Rear of Annex.)

TOMORROW A

Sale of Long Cloth

Twelve-yard pieces of 36-inch white Long Cloth at a dollar—a sure saving of thirty-eight cents, for this grade of Long Cloth is rarely, if EVER, sold under 11½c a yard.

Nine cents a yard, tomorrow, when sold in less than 12-yard pieces.

Underwear Sale Continued

To mill-owners who sell thousands upon thousands of garments each season a price-cut of 30 to 50 per cent on what they consider "short lots" isn't worth considering.

But when these "short lots" from several big mills are assembled by a store like this, and priced a third to half less than we usually get for the self-same sorts, it means several dollars saved on your underwear bill for the year.

Every weight and texture suitable for winter wear in this climate.

Women's Garments

$3.50 "Ypsilanti" union suits of fine Australian wool, in white or natural.... $2

$5 "Dorothy" union suits of silk and wool with high neck and long sleeves, in white only..... $2.75

$3.50 "Alpha" union suits of black or natural wool, at..... $2

$1.75 "Alpha" Vests with high neck and long sleeves at..... $1.10

$1.25 to $2 black all-wool tights..... 75c

$2.50 Swiss all-wool tights in black or white..... $1.25

$1.25 Mercerized Swiss lisle vests, blue, white, black and pink, with low neck and low sleeves..... 50c

$2.50 Swiss wool vests in white or natural, high neck, long sleeves.. $1.50

Children's Garments

$2.00 and $2.50 Ypsilanti wool suits in 4 to 12 year sizes at..... $1.25

$1.50 black wool tights for girls of 10 to 14 years..... 95c

25c fleeced vests and pants for children.... 15c

50c to 75c natural wool shirts and drawers for boys, at.... 25c and 35c

(Rear of Annex.)

Christmas Novelties

IN THE ART DEPARTMENT.

Early choosing not only means real pleasure for the gift gatherer but it gives you a chance to select what will EXACTLY suit the recipient.

A Few Suggestions:

Gibson Pictures—poster style—with red, blue, gray or black mats—very pretty for either a boy's or girl's room..... 15c

Books of Toasts, Shaving Pads, Post Card Holders and numbers of other useful articles with designs done in dainty colors..... 45c

Blotters, Pen and Stamp Boxes, Needle Books, etc., with covers of gray linen with hand-painted figures and floral designs..... 25c

(Third Floor.)

We are opening today our Christmas Toy and Game Dept. It won't include everything made—excellence, rather than extensiveness, has been our watchword in choosing the stocks. The best of everything, in Dolls, Dolls' Dresses and Outfits, Toilet and Tea Sets of pewter and china, Blocks, Rubber toys and Balls, and many other novelties.

(Third Floor)

LILY CREAM

The cream of creams—all cream, rich, heavy thick cream, and in every can you get the same high quality. The only satisfactory cream to use. Try it.

PACIFIC CREAMERY CO. LOS ANGELES

KODAKS

Photo Supplies
Artists' Materials
Picture Framing
Developing
Printing and
Enlarging.

HOWLAND & CO.

PHONES 311
212 South Broadway.

We prepay freight or express charges on all purchases of five dollars or more, destined to points within 200 miles of Los Angeles.

225-7-9 S. Broadway — Coulter Dry Goods Company — 224-6-8 S. Hill Street

Gift Handkerchiefs

Never before have we had so large an assortment of the better grades so early in the season. In French hand embroidered handkerchiefs we show corner effects, floral designs, scallop and plain edges, at every price between 75c and $35.00.

Handsome Duchesse lace handkerchiefs, $1.25 and higher. With rose point corners, $3 and upward.

Entire hand made Armenian handkerchiefs, 50c, 75c, $1, $1.25 to $2.25. A peculiar interest attaches to these, because they are made by the people who enact the famous Oberammergau "Passion Play."

SPECIAL: Plain linen handkerchiefs with 1-4, 1-2 and 1-8-inch hems, regularly 35c, now six for $1.50.

$2.00 Gloves $1.50

Our best $2.00 "Alexandre" suede or glace black gloves at $1.50, three clasp, all sizes; $1.00 colored silk gloves (a few blacks) all sizes, 75c a pair.

40c Messaline Ribbons 25c

Here's good fortune for women who expect to include fancy work in their list of Christmas gifts:

Five-inch messaline soft luster taffeta ribbons, 40c sorts today only, 25c a yard. Variety of the old and new staple colors—a splendid pliable sort of ribbon for making bows, rosettes, etc.

Extra Good Offerings

Wool Dress Remnants Half-Price

Shirt waist, skirt and a limited number of suit lengths, arranged for easy choosing, and offered at just half marked prices. These are not undesirable shades, nor slow sellers, but the accumulations from our finest fall fabrics.

Full line of colors in Skinner's satin—lining counter.

Men's Rain Coats Half-Price

Incomplete lot of men's cravenette coats and mackintoshes at about half price, because we haven't room to carry full lines. Not all sizes, but if we can fit you you will get a bargain.

Jap Silks Reduced

20-inch colored Japanese silks, regularly 25c, reduced to 20c a yard, 27-inch widths, regularly 50c and 60c, reduced to 42½c.

$1.25 Couch Covers 75c

Beautiful couch covers, full three yards wide, and fringed all around; unobtainable elsewhere for less than $1.25, special 75c each.

$15.00 Cravenettes $8.50

One line of tan cravenette coats, with shirred backs and full shirred sleeves, belted styles, free to go at $8.50 each, though they're well worth $15.

Neck Combs 50c

Handsome high back combs for low coiffures, in either shell or amber—rose and bright gold carved bands; a few jewel set styles; some 25 distinct designs, with a few side combs included; a new line, purchased under regular 75c to $1.75 values, on sale at fifty cents.

Damask Remnants

Bleached and cream damasks, 64 to 72 inches wide, good qualities; lengths from 1½ to 4 yards, with napkins in odd half dozens and dozens, one-fourth below usual prices.

New Flannelettes 15c

36-inch Arnold's superfine flannelettes, for kimonos and lounging robes, shown in NEW designs, never in stock heretofore—quaint Oriental women, fans, parasols, etc., 20c quality, 15c a yard.

The Tea Room

Delightful place for luncheon. Spotless linen, prompt and efficient service, and best foods prepared in best ways. Moderate prices.

Silk Waists Reduced

Enough of these colored crepe de chine and taffeta silk waists left for today's selling, and in a good assortment of sizes, too. Three-seventy-five for values as high as $7.50.

Ostermoor Mattresses — Coulter Dry Goods Co. — Pequot Sheets

AN OPPORTUNE TIME TO BUY

Dinner Sets Now

If you are thinking of a fine Dinner Set, or an every-day set, or even a cottage set, now is your chance to buy one at a radical reduction from regular prices. Come in and talk it over, while this

REMOVAL SALE LASTS BUT COME NOW

H. F. Vollmer & Co.

ON BROADWAY, COR. 3rd

Our new home when completed will be 513 and 515 S. Broadway

RAMONA PORTABLE COTTAGES

Take the Vernon Avenue car at Second and Spring Streets to the mill, corner of Sixth and Central, and see cottages already built. Ten styles and sizes: $170 to $900

Put one of these on the back of your lot and rent your house to the tourists this winter—this is a good way to make easy money.

307 TAJO Building, Los Angeles, Calif.

ASSAYING NIGHT SCHOOL

now in session. Wade & Wade
318 E. First Street

Machines $1 Down $1 Per Week

Columbia Phonograph Co.

323 SOUTH MAIN STREET.

PACIFIC DENTAL CO.

ONE PRICE DENTISTS

GOLD CROWNS.... $5

239½ SOUTH SPRING STREET

Rainy Weather Chilly Rooms

Now is the time when you'll find a PURITAN GAS RADIATOR a great comfort. Takes the early morning chill from your dining-room, warms up the bathroom and bedroom quickly. No care, no trouble. Clean and economical.

CASS & SMURR STOVE CO., 314-316 S. Spring St.

Johnston & Murphy's Fine Shoes for Men

In buying shoes it is not so much a matter of what you PAY as it is what you GET. A pair of Johnston & Murphy shoes costing $5.00, $6.00 or $7.00 will wear twice as long as any ordinary shoe, and you get the extra style without any extra cost.

Wetherby-Kayser Shoe Company
218 South Broadway

$5 to $7

20 % off TRUNKS and Leather Goods

This removal sale of ours offers an extraordinary opportunity for the profitable buying of holiday gifts. In order to go into our new store with a complete new stock we are offering our present assortments—with the exception of Featherweight trunks—at a straight discount of 20 per cent.

$6.00 TRUNK FOR $4.80

An extra good light-weight canvas-covered trunk—strong and durable, sole leather straps, deep tray, brass trimmings, sheet iron bottom; the only low-priced trunk in town having sole leather straps; 30-inch size.

$3.00 SUIT CASE $2.25

This suit case at $2.25 is a bargain—a real Whitney-Burroughs production. Genuine cowhide suitcases on sale at $4.95; regularly $7 and $8.50.

HAND BAGS

$2 and $2.50 grades reduced to 85c
$4 and $5 grades reduced to $2.50

Whitney-Burroughs Trunk Co.

419 South Spring Street

SWIFT'S PRIDE SOAP

TODAY Only 8 bars for.. 25c

WE ARE RELIABLE GROCERS

Either Phone 950 — Carr & Stephens

621-623 SOUTH BROADWAY

Buck's Head Lettuce

As different from the ordinary lettuce as sugar from vinegar. Crisp, tender and brittle, and oh! so delightfully flavored. Not equaled elsewhere.

LUDWIG & MATTHEWS

Phones 550. Mott Market.

Mak-a-Make PANCAKE FLOUR

Wear Imperial $3.00 Hats

LOWMAN & CO 131 SO. SPRING ST.

H. JEVNE CO.

Yarmouth Bloaters for Friday

Supposing you try a few of our extra fancy Yarmouth Bloaters for lunch tomorrow. They're especially fine—prepared for our own trade, smoked so carefully that they are not stiff and unyielding but retain their softness and tenderness. Strictly an Eastern fish—the finest obtainable. Serve them just as they are, or warmed—and you have a delicious lunch dish. Price, 3 for 25c.

Many other kinds of smoked and salted fish, especially nice to serve for lunch.

SMOKE JEVNE'S FINE CIGARS.

208-210 S. SPRING ST.—WILCOX BUILDING

WHOLESALE HAY

BOTH PHONES 1306

L. A. Hay Storage Co.

OFFICE REMOVED to Hay Warehouses, 1620 E. 7th St., near Alameda

BARTLETT MUSIC CO.

Hale & Co. Ebony case, worth $200, now $110.

231-235 South Broadway. Opposite City Hall

San Bernardino and Orange.

[NEWS REPORTS FROM TIMES CORRESPONDENTS.]

COUNTY HOSPITAL HEAD DEPOSED.

SUPERINTENDENT MYER OUSTED BY THE SUPERVISORS.

Dr. T. M. Kellogg of Chino Appointed as His Successor—Nurses and Interns Resign on Account of Firing of Their Chief—Office of the County Physician Abolished.

[BY DIRECT WIRE TO THE TIMES.]

SAN BERNARDINO, Nov. 8.—[Exclusive Dispatch.] Dr. T. M. Kellogg of Chino has been appointed by the Board of Supervisors to the vacancy made at the County Hospital by the removal of Dr. J. H. Myer, medical superintendent, who, refusing to resign under fire, was ousted at the board meeting this morning. The Supervisors deny that politics figure in the shake-up, or that the scandal will go further.

At the board meeting today, Supervisor West resigned as chairman of the Hospital Committee, Supervisor Glover being appointed to the vacancy. The position of County Physician, until now held by Dr. A. J. Aldridge, was combined with that of medical superintendent of the County Hospital, the change being purely in the interest of economy, it saving the county $1000 annually.

Tonight all the nurses at the hospital resigned, after which they presented Dr. Myer with a testimonial explaining their resignations, the testimonial stating that they feel that an injustice has been done him, and that the circumstances which attend his removal reflect upon them. The testimonial is signed by Drs. L. M. Cane, interne; Carrie E. Hathaway, Glory B. Hively, Ethel M. Duquitte, nurses, and Nat F. Cunningham, secretary. Their act in leaving the hospital without nurses is severely censured here.

The hospital force has been divided into two factions, and those who resigned tonight compose the entire Myer faction, and would probably have been dismissed anyhow within a few days.

VITAL WATER SUITS.

The case of John H. Barton et al., against the Riverside Water Company et al., was commenced before Judge Paul Bennett of Kern, in Department One of the Superior Court this morning, and until this action and the Katz-Walkinshaw suit are disposed of the local court will be a center of interest for lawyers all over the State, as the principles of law to be finally settled will be precedents through all the years.

The issue involved in the action now on trial is the right of the defendant corporations to take 6000 inches of water, constant flow, from this artesian basin for the irrigation of distant lands. The theory, as enunciated by the Supreme Court in the Katz-Walkinshaw case, will be the guiding star for the plaintiffs' attorneys.

Immediately following the completion of this suit the Katz-Walkinshaw case will be commenced. This suit has never been tried on its merits. On the first trial a non-suit was granted, and from this the plaintiffs appealed to the Supreme Court, which reversed the lower court, and in sending the case back for trial enunciated the celebrated percolating water decision. It is expected that over six weeks will be consumed in the trial of both suits, even though much of the testimony introduced in the Barton et al. vs. Riverside Water Company et al. trial will be stipulated in the trial of the Katz-Walkinshaw case.

BERDOO BRIEFS.

J. F. Auchinache has sold 120 acres along the Mojave River, together with water rights, to A. E. Poole, the consideration being in the neighborhood of $2000. The land is acquired for the Victor reservoir project.

Anna Koll, five-year-old daughter of Mr. and Mrs. Martin Koll of Highland, died yesterday afternoon of tuberculosis of the brain, after an illness of twenty-eight days. Koll is chef at the Southern California State Hospital for the Insane at Patton.

SANTA ANA.

FIXING FIGURES FOR BONDS.

SANTA ANA, Nov. 8.—The city fathers have reached the decision that the forthcoming bond election shall be for the sum of $140,000. Of this $60,000 will be for a municipal electric light plant and $50,000 for a municipal gas plant as originally designed. The other $30,000 will be devoted to street work, including the building of a new bridge across Santiago Creek on North Main street.

A franchise to build and maintain a string of poles and wires over the county roads between Newport Beach and Santa Ana city limits, was sold by the Board of Supervisors today to the Los Angeles Interurban Railroad Company, the only bidder. The price bid was $100. The line is to be built merely to connect the Newport and Santa Ana ends of the electric lines, so that "juice" may be switched from one to the other as circumstances may demand.

SANTA ANA BRIEFS.

A marriage license was granted here today to Frank Maag, aged twenty, of Orange, and Virtue Meats, aged eighteen, of Olive.

Machinery for the substation and power plant of the Pacific Electric Company to be built on East Fourth street, is on the ground and everything is in readiness for the work. The plant will be built on the site of the Henry Neill home east of French street.

Building permits for $21,265 were issued by Building Inspector Roper last month.

Col. S. H. Finley of the Seventh Regiment, N. G. C., has been appointed marshal of the day for the big street parade of November 22, when the celebration for the electric road opening will be held.

FULLERTON.

COMING CABBAGE CROP.

FULLERTON, Nov. 8. — Cabbage growers are getting the soil ready for the coming crop, which will be the largest in the history of this section if there is a favorable season. The report up to this time shows that 400 acres in Fullerton and Placentia will be set to cabbage, while the acreage last year was only 300. Last season the net price received was about $11 a ton, and according to statements from buyers the local growers expect still higher prices the coming season, although they say there is a very good profit at $10 or $11 a ton net. The output from Fullerton last season was 260 cars. The California Vegetable Union shipped 235 of this number and M. M. Cobb of Los Angeles moved the remainder. Every car was handled through the local association, which will probably control the entire output the coming season. Some growers are putting out plants now and many will take up this work in a week or two, as most of the ground has been prepared. The crop comes in about February 1. The California Vegetable Union will pack in its leased house here and will also ship from Brookshurst, Anaheim and Olive. A new packing-house is to be erected at the last-named place, 50x100 feet.

As Fullerton is now the largest voting precinct in the county, steps are being taken to divide it, making precincts Nos. 1 and 2. The vote was so heavy at the last two elections that the board was compelled to remain on duty about twenty-four hours to complete the count. The division lines have not been decided upon yet.

Alex Henderson and L. C. Edwards will leave this week on a visit to Imperial and Calexico. They will visit Sol Edwards at the last-named place and stop over a few days with Ernest Edwards at Holtville, and will look out for good investments and slaughter a few ducks on the side.

BUY LAND FOR PEAT FUEL.

PLACE IS SECURED NEAR TO HUNTINGTON BEACH.

Soil to a Depth of Fifty-one Feet is Pronounced Good for Purpose of Combustion — Is Said to Possess Great Heating Power and to be Clean, and Sootless.

HUNTINGTON BEACH, Nov. 8.—The Anthracite Peat Fuel Company, after extended expert examinations of the peatlands of Southern California, has secured a large tract of excellent quality just north of Huntington Beach, and located its first plant there. From this point the product may be shipped by electric or steam roads, or by water, to different parts of the State. On the company's tract the soil has been tested to a depth of fifty-one feet, showing increasing richness as depth is gained.

The peat soil, taken from the earth in a more or less saturated condition, is first delivered to the screen-press, which extracts a greater part of the water; from this it passes automatically to the other machines, the plant being so arranged as to economize labor in caring for the finished product. The fuel has a great heating power, is clean, sootless and economical, no oil of any kind entering its composition. When the plant is fully installed it will turn out eighty tons a day of the fuel.

ORANGE COUNTY SHORE JOTS.

The rainfall here has amounted to 2.53 inches. It will temporarily hinder celery shipments, but has done very little damage generally.

All the bids are in for the Methodist Assembly Hall. It is expected that the contract will be let in a few days. The building is to cost $10,000.

James Cain is erecting a $2000 residence on his ranch north of town, and J. T. Shaffer, of the same vicinity, is building a $2500 house.

Plans are out for a new bathhouse and plunge, work to begin January 1.

R. Winston of this place was today appointed by the Board of Supervisors to fill the vacancy of the Constableship made by the resignation of George Reynolds.

REPENTANT SHE LEAVES TOWN.

PRETTY MAGGIE BOYD GOES FROM RIVERSIDE.

Her Father Arrives from Missouri and Takes Child Away With Him. City Marshal Secures Treasures from Erstwhile Sweetheart—He Says He Never Promised to Wed Her.

RIVERSIDE, Nov. 8.—Repentant and wiser, pretty little Maggie Boyd left Riverside this morning on the first train. Her father, W. W. Boyd, arrived last night from Clarksville, Mo., and investigated the circumstances of his daughter's flight from her home and her association with James Edwards. He was glad enough to obtain possession of his young daughter unharmed by her wild flight to marry her onetime sweetheart, and did not think it worth while to attempt a prosecution of the young man.

Last night he had an interview with Marshal Wilson, and the latter secured some rings and pictures which the girl had entrusted to Edwards, among them her mother's wedding ring, which she had fondly hoped to wear as her own marriage. The disappointed girl was a tearful and, at the same time happy little woman, when she departed with her father.

Edwards says he never promised to marry the girl.

SANTA BARBARA.

ON TRAIL OF FUGITIVE.

[BY THE ASSOCIATED PRESS—P.M.]

SANTA BARBARA, Nov. 8.—Ucovia Corda, a Swiss, aged about 45, is a fugutive from justice, and officers are on his trail with expectations of effecting his capture within a few hours. Corda yesterday morning quarreled with a fellow-countryman named Gamboni at Garey, this county, and is alleged to have shot him, three bullets entering the head or upper part of his body.

It was thought early in the day that the wounds were fatal, but reports last evening said that the injured man had a good showing for recovery.

The trouble was over a woman, Corda, it is claimed, alleging that Gamboni had been too friendly with Corda's wife. Corda is a well-to-do rancher in the Garey district and Gamboni had been in his employ. Corda is well known in this city, where he formerly resided. It is thought he has gone north from Garey. He effectively covered his tracks yesterday, but the Santa Maria officers are confident of locating him within a day or two.

VENTURA.

UNKNOWN MAN KILLED.

[SPECIAL CORRESPONDENCE OF THE TIMES.]

VENTURA, Nov. 8.—The westbound local freight ran over and killed a man at the railroad yards here this morning. The man had not the appearance of a tramp, was well dressed, aged about thirty, slender, light complexion, medium height, thin faced and blue-eyed. Nothing to identify him was found upon his clothing.

Ten jurymen have been secured in the Frank Mears murder case, now on in the Superior Court. The panel of 100 names was exhausted in securing these. Court took an adjournment until 10 o'clock tomorrow morning, ordering in the meantime, another venire of thirty men.

SAN LUIS OBISPO.

FATAL ACCIDENT BY SHOT.

[BY THE ASSOCIATED PRESS—A.M.]

SAN LUIS OBISPO, Nov. 8.—A. P. Widden was shot and instantly killed yesterday at Orcutt, where he was employed in a lumber yard. It is reported that Barnie Devine, an engineer of the oil works, was shooting squirrels when Widden threw up his hands and fell dead, shot through the heart. Devine was exonerated by the Coroner's jury.

Widden was from Santa Paula and had been employed at Orcutt for the past three months. Devine is in a state of collapse, and it is thought that his mind is affected as the result of the accident.

TOO MUCH ANESTHETIC?

Woman Has Teeth Extracted at Clinic and is Taken to Receiving Hospital in a Stupor.

Mrs. Ada O'Dell was taken to the Receiving Hospital at 5:30 last evening suffering from the effects of a drug administered to her at a clinic held in the dental department of the University of Southern California at Fifth and Wall streets.

The woman presented herself for the extraction of three teeth about 9 o'clock yesterday morning, according to the accounts given at the hospital. She was placed under the influence of chloroform, and the teeth extracted, after which she was taken to a retiring room until she should recover from the effect of the anesthetic. It is claimed by Mrs. O'Dell's sister that she lay in a stupor throughout the entire day, and was only found after an extended search, as it is said she had entered the place under an assumed name.

She was given attention by the police surgeons, injuries to her gums, which were bleeding, being treated, and the proper restoratives administered. Last evening she was reported as resting comfortably. Mrs. O'Dell lives at The Reliance, No. 212½ South Hill street.

How Many Birthdays?

You must have had 60 at least! What? Only 40? Then it must be your gray hair. Ayer's Hair Vigor stops these frequent birthdays. It gives all the early, deep, rich color to gray hair, checks falling hair, and keeps the scalp healthy. J. C. Ayer Co., Lowell, Mass.

A Swell Affair

DENT'S Toothache Gum

Stops toothache whether there is a cavity or not. Never dries up or loses its strength. Keep it in the house for emergencies. Imitations don't do the work. Get Dent's Toothache Gum, Yellow Label. At all druggists 15 cents or by mail.

Dent's Corn Gum Cures Corns and Bunions, 15c.

C. S. DENT & CO., Detroit, Mich.

LASHS KIDNEY & LIVER BITTERS

A PLEASANT LAXATIVE NOT INTOXICATING

Ira Kanouse Pianos

3B BROWN MUSIC CO. 648 S. BROADWAY

ANOTHER BIG DAY, RAIN OR SHINE

The Selling of Ten Thousand Pairs of Shoes at Half Price by the

MAMMOTH SHOE HOUSE

519 South Broadway—Every Pair Offered is New and Perfect. No Old Styles.

If this rain finds the holes in your shoes there is a ready remedy at hand—the half price sale of new, up-to-date shoes at the Mammoth Shoe House offers the opportunity of getting new ones for about what it would cost to do a good job of repairing the old ones. Think of it, 98c for women's shoes worth $2.50 to $3; natty and new styles and mostly all sizes. 98c also buys boys' and girls' shoes that are worth $2 in most other stores. $1.49 buys women's $3 and $3.50 shoes. $1.95 is the bargain price today on women's and men's shoes, very newest, up-to-date shapes and leathers, selling all over town for twice as much. A great, big special in men's very finest hand-made shoes—the Johnson & Murphy make; see the name on straps and sole; these shoes are selling at $3.45 today, and all over the world they sell at $6 and $7. You can't afford to miss this snap. Children's shoes at 59c, 79c and 98c, that you will pay from $1 to $2 for up the street. What is the use of taking the chance at a bad cold from wet feet when today's sale will put you into good, new, first-class shoes, right from the factory and at half price. We think you ought to get on the car and go down to the Mammoth early today and have them fit you out.

Remember, they have over 10,000 pairs, so you are sure of your size; but the first there will be best served perhaps.

HOW I CURE WEAK MEN

GIVE ME A MAN BROKEN DOWN FROM DISSIPATION, HARD WORK OR worry from any cause which has sapped his vitality. Let him follow my advice for three months and I will make him as vigorous in every respect as any man of his age.

I will not promise to make a Hercules of a man who was never intended by nature to be strong and sturdy. Even that man I can make better than he is; but the man who has been strong and who has lost his strength I can make as good as he ever was.

I can give back to any man what he has lost by violating the laws of nature.

A man who is nervous, whose brain and body are weak, who sleeps badly, awakes more tired than when he went to bed, who is easily discouraged, inclined to brood over imaginary troubles, who has lost ambition and energy to tackle hard problems, lacks the animal electricity which the Dr. McLaughlin Electric Belt supplies.

The whole force of vitality in your body is dependent upon your animal electricity. When you lose that in any manner my belt will replace it, and will cure you.

I have worn your belt for a little over two months now, and I am better than I have ever been before. That tired feeling has left me, and my back is all right.
W. CROWLER, Yardmaster, Salt Lake Railway.

Letters like that tell a story which means a good deal to a sufferer. They are a beacon light to the man who has become discouraged from useless doctoring. I get such letters every day.

My belt has a wonderful influence on tired, weak nerves. It braces and invigorates them and stirs up a great force of energy in a man.

I make the best electrical body appliance in the world, having devoted twenty years to perfecting it. I know my trade. My cures after everything else has failed are my best arguments.

Your belt has done me a world of good. My rheumatism is all gone and I am feeling very good indeed. C. H. AMENDE, Pasadena, Cal.

Give me a man who has pains in his back, a dull ache in his muscles or joints, "come-and-go" pains in his shoulders, chest and sides, Sciatica in his hip, Lumbago, Rheumatism or any ache or pain, and my belt will pour the oil of life into his aching body and drive out every sign of pain. No pain can exist where my belt is worn.

Owen Orr of Gardena, Cal., writes: I never tire of telling others what your belt has done for me.

They come every day from everywhere. There is not a town or hamlet in the country which has not cures by Dr. McLaughlin's Electric Belt.

It is as good for women as for men. Worn while you sleep, it causes no trouble. You feel the gentle, glowing heat from it constantly, but no sting, or burning, as in old style belts.

Call today or send for my beautiful book, full of the things a man likes to read if he wants to be a strong man. I send it sealed, free, if you send this ad.

DR. M. B. McLAUGHLIN, 129 S. Spring St. LOS ANGELES 11-9-5
Please send me your book free.
NAME .....
Address .....

DR. GREENE & CO.

254 South Broadway

Rooms 12 to 16
Hours—8 to 8—7 to 8
Sunday—9 to 12

WE ARE SPECIALISTS FOR Diseases and Weaknesses of MEN, and MEN ONLY. We know just what we can do, and we have such firm confidence in our NEW METHODS and TREATMENT that we are willing to cure our patients under an absolute Guarantee of

NOT A DOLLAR

UNTIL CURED. We Mean This Most Emphatically.
It Is For You—For Everybody

$12.50

LOST VITALITY RESTORED (According to age) 14 to 60 days
SPECIAL DISEASES (Recently contracted) 4 days
VARICOCELE (Without an Operation) 10 to 30 days
BLOOD POISON (No Mercury or Potash) 30 to 90 days
KIDNEY and BLADDER TROUBLE (Either Acute or Chronic) 15 to 40 days

We make no charge for a friendly talk or correspondence. Come to us in the strictest confidence. We have been exclusively treating special diseases of men for years. Nothing science can devise or money can buy is lacking in our office equipment. We will use you honestly, treat you skillfully and restore you to health in the shortest time with the least discomfort and expense. If you cannot call, write for symptom blanks.

URICSOL---The Modern Remedy

For Rheumatism and all Uric Acid Troubles
Cures 90 Per Cent. Perfectly Harmless.
Contains no Alcohol, Opiates or other Sedatives.
Cures by dissolving and removing the Uric Acid.

Drop Postal for Free Booklet on Treatment and Diet to

Uricsol Chemical Co. 2302 S. GRAND

ALL DRUGGISTS SELL IT.

My Cures Last

Seventeen years of unqualified success as a specialist in men's diseases justifies every claim I make. I promise my patients a complete cure in every instance, and cases where I cannot safely make this promise I positively refuse to treat. You take no chances at all.

DR. O. C. JOSLEN
Leading Specialist

I AM ALWAYS WILLING TO WAIT FOR MY FEE UNTIL A CURE IS EFFECTED

Organic Weakness, Lost Vigor, Varicocele, Contracted Disorders, Piles and Stricture yield readily to my methods and remedies.

Consultation and advice free.

DR. O. C. JOSLEN

Corner Spring and Third sts. Ramona Block. 305½ South Spring st.

The Results

I obtain are due to my personal attention, skill, experience and clean scientific application of my treatment. Failures I avoid by not treating by mail or guesswork.

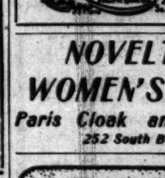

The underlying cause I remove in a thoroughly scientific manner. I cure these conditions promptly and completely. Knowing my treatment and method to be reliable, it is with entire confidence that I say I will expect a complete cure—that I will accomplish more in one week than can ever be accomplished by guessing through the mail.

I CURE PERMANENTLY

Varicocele, Functional Decline, Weakness, Contracted Diseases, Stricture, Kidney and Bladder Troubles, Rupture, Piles, Contagious Blood Diseases and Prostatic Troubles. My facilities are the best and my treatment is most cleanly and perfect.

Every man should know that personal treatment is the only treatment that will cure these diseases.

DR. MORTON

316 South Broadway

A GIFT

The Seal Brand

California Wines

Cut out this advertisement. We will honor it on Wednesday and Thursday, Nov. 8 and 9 by giving to every purchaser (amount of purchase unrestricted) his choice of a quart bottle of old and matured claret, port or sherry. This is absolutely gift. Only one clipping will be honored for each customer.

Wholesale and Family Trade Only
WINES AND LIQUORS
Free delivery in city.

KIEFER & CO. NO BAR
Both Phones Main 186

NOVELTIES WOMEN'S WEAR

Paris Cloak and Suit Co.
252 South Broadway

UNIQUE

Cloak and Suit House
245 South Broadway

"Don't Be Deceived"

We have the exclusive rights for "KRYPTOK" in Los Angeles and Riverside. "A guarantee with every pair."

Dr. W. F. Seymour.
Take Elevator Third Floor.
517 BROADWAY.

EFFECTIVE CURATIVE TREATMENT

Is What You Want, What You Should Have, and What You Get When You Treat With . .

Doctor Harrison & Co.

We are here to give you HONEST, SCIENTIFIC AND CORRECT treatment. Experience and education are necessary requisites for curative treatment—those we have. Our ability has been proven in our many years of practice in Los Angeles. To men who are suffering from any disease peculiar to men or from kidney or bladder trouble we cordially invite you to call—a talk with us costs you nothing, and may be the means of doing you incalculable good. We take a just pride in the good reputation our work has brought us. On examination if a case is found incurable, we frankly tell you so. We never misrepresent, deceive or mislead men who come to us. Your trouble is made plain to you, the probable time it will take to cure, and the cost.

We treat and cure Kidney and bladder troubles, Stricture, Hydrocele, Varicocele, Piles, Fistula, Blood disease, Contracted Ailments, loss of Vital Power, nervous weakness and all diseases peculiar to men. Correspondence solicited.

Doctor Harrison, 202½ S. Broadway Corner Second Street

The Dr. Wong Co.
Established in
Sell Chinese Herbs
tions that
tion, Asthma, Ca
nation,
Bay, Liver and
Troubles,
veriance, Tonic
Consultation
hours from 9 a.m.
SANITA
713 SOUTH MAIN
MEN AND WO
BLOOD POISON
YOU KNOW
TO DO.
For WOMEN
Dr. Raymond's
Blood and Skin Diseases
a Specialty
Rupture Piles. Varicocele
and Stricture Cured
Without Cutting
MELVIN E. SYKES, M. D.
Spring, Grand Pacific
CANCER CURED
WOMAN'S COLLEGE.
BOTTLE CURES.
Kidney and Bladder Cure.
Bright's Disease,
Pain, Gravel, Dropsy,
and rheumatism
in 3 days. It stands to
F. D. McKinney, 201
avenue, New York, for 3 days'
Pyramid, Fla.
DR. C. S. MERRILL,
New York University,)
a specialist for Gen-
Chronic Diseases of men
Varicocele and
Stricture and others interested
exposed electric arches for 8
Bladder, Prostatic
Urethral Inflamma-
Stricture, Lost Vitali-
etc., quickly and per-
cured. Consultation free and
confidential. 239½ S. Broadway,
FREE
MAGNOLIA, NO
DRUG
FOO & WING HERB
Olive St., Los A
SEXINE PILLS
STANDARD
Homeopathic Pharm
Broadway; the best lighted
MARGARET GRAHAM
Bald Heads Cover
With rich, glossy hair
ing, scaly, crusted
blemished and pimply
shampoos with Cu
Soap and dressings of
cura, the greatest of
curing emulsions.
Antiquities, Bought
Indian Stone Knives, Relics, Curios
Stone Arrow and Spear Heads
STONE ARROW AND SPEAR
YOU TAKE AN UMBRELLA
think it will rain. Or
take a Dr. Miles Anti-
comforters, when
believe you will
headache, neuralgia, or
terrible bearing-down
prevent the attack.
pain just as sure
the rain from falling
back if first package fails
Old Reliable
HEVER KNOWS TO FAIL
Tarrant's Extract of Cubebs
CAPSULES
The fastidious, proof and the
for simple and complicated
Gonorrhœa, Gleet, Spermatorrhœa
prevent the necessity of a physical
Tarrant & Co., 44 Hudson St., N. Y.
Sold by The Tarrant Co., 44 Hudson St., N. Y.
Jiffy's Pure Malt Whi
wish to keep young,
rous, and have or
of perfect health, take
MALT WHISKEY
and take no other
sold by all druggists and
ct. $1.00 a bottle.
PROF. C. HA
1047 S. HILL ST.
and business and
as though seen
A call will convince
WILLIAMS' PINK P
FOR PALE PEOPLE
Rich, Pure Blood
store Shattered
all druggists or direct from
Medicine Co., Schenectady,
50 cents per box; 6 boxes,

Los Angeles County—Its Cities and Towns.

(NEWS REPORTS FROM TIMES CORRESPONDENTS.)

DUST SCORNS THIS SWEEPER.

PASADENA WHITE ELEPHANT SIMPLY WON'T WORK.

Meeting is Called for Tonight to Discuss the Question of Electric Fixtures—The City Will be Represented at the League of Municipalities Convention.

PASADENA, Office of The Times, 37 East Raymond Avenue, Nov. 9. A second-hand suction street sweeper which Councilman Braley purchased in Indianapolis on behalf of the city on his recent trip East is a source of a number of people, including Superintendent Beyer, to wonder nights, wondering what to do with the blamed thing. The gist of the matter seems to be that the thing won't work.

The machine was first put into use when Pasadena should put on her garb the streets are in a deplorable condition. The thought that it would do away with the necessity of sprinkling the down streets by removing all the dust but the statement is made that notwithstanding this is the winter season when Pasadena should put on her garb the streets are in a deplorable condition. The machine cost the city $1170, and those who have to know declare it will do the work for which it was bought, until it is thoroughly overhauled placed in charge of an expert in the handling of sweeping ma-

WOMAN'S COLLEGE.

Los Angeles real estate man who claims to be in a position to know, is responsible for the statement that the Pasadena College committee has decided upon the Dorsey site in Pasadena for the proposed woman's college. Members of the Executive Committee of the Pasadena Board of Trade deny this however, and state that if there is any determination of a site they have no knowledge of it.

It is said to have been a visit from Pasadena's College Committee Tuesday owing to the inclemency of the weather the members of the committee failed to appear.

Before the committee to inspect the Dorsey and the Kinneloa is looked for in the very near future.

MAIN MEETING CALLED.

Notice that all may be heard on matters the Board of Trade has called a meeting of business men, property owners and others interested in the proposed electric arches for S Fair evening at the Hotel Maryland.

A meeting will be held in the Japanese room, which Manager Linnard has promised is to be lighted with the minimum amount in keeping with the economy already infused into the affairs of the only Colorado street lights, but those owning property are expected to be present and participate in the deliberations.

Prof. Kirk, a resident of Pasadena, who lived in Columbus, O., has a system of illuminating which, while there, has written a letter touching the subject, which is likely that he will be present at the assemblage with information on the success of the Ohio capital.

HOLDOVER MEETING.

It was the volume of business at the Tuesday meeting of the Board that a holdover meeting would be held in the Council chamber at City Hall last night. The principal matter of business was that authorizing Superintendent Beyer and City Clerk Wright to attend the convention of the Municipalities at Chico this week, allowing the two a sum not to exceed from the city treasury for expenses. A large amount of routine improvement work was authorized, including the grading of Clen avenue between Lincoln and Glen avenues, a permit to grade and otherwise improve Miles street by private parties.

NOTZ-RAUTMAN.

The marriage of Miss Mathilde Rautman and Dr. Charles S. Notz took place yesterday afternoon at the home of the bride's parents, Mr. and Mrs. E. von Spindler Rautman, one of the Hotel Maryland Mr. Malcolm J. McLeod, of the First Presbyterian officiating.

The bride and groom are descended from well-known old Maryland families, former residents of Baltimore. The bride was gowned simply and the ceremony was performed in the parlor, which was decorated with ferns and white chrysanthemums.

Dr. and Mrs. Notz left on an afternoon train for Atlanta, Ga., where the groom is an active member of the

PASADENA BRIEFS.

Former Street Superintendent Brown's demand for pay for the work of relaying the Colorado street paving, where the sewer conduit was constructed, has in mind a suit against the city to recover his claim. It is said that there is a change of sentiment on the part of some of the members of the council, and that these are in favor of allowing Mr. Brown for his services.

The Pacific road has joined the Santa Fe in agreeing to advertise the Tournament of Roses in the cities of the East and other parts of the country. The outlook at present indicates that the forthcoming event will be a much bigger affair than that of last year. The Knights of Columbus have decided to enter a float in the parade.

The Pasadena High School students have been rehearsing for a concert to be given at the Auditorium on the evening of Friday 17. The concert, directed by Sig. Emilio Agnesi, the bandmaster. The entertainment will be brought over from Los Angeles, all of whom will participate in the concert. It is to be a benefit for the piano fund. The High School has made application for the concert at Washington Irving School during the winter, and there is no doubt that the request will be granted. On account of the students additional help will be required for a stated period.

The Ebell Literary League has called a meeting for this afternoon at 2:30 o'clock for the purpose of organizing a Board of Charities. Mrs. Dr. Hall will preside. The Board is a central organization, with charge of the work during the winter.

The Knights of the Rite Masonry is to confer the degrees this evening, when a class of 30 will be conferred upon by Hugh Ellington Crowell, William Crowell, Wilbur and Arthur L. Haw-

[illegible] has been seriously ill for several weeks with la grippe, is convalescent, but is not yet able to leave his home.

The debating club of the Los Angeles High School will come over in a private car Friday evening to meet the Pasadena High School club in a debate on the question, "Resolved, that within a period of fifty years the United States shall grant and guarantee to the Philippines complete independence." The affirmative will be presented by Raymond Thompson and Sterling Talbott for Pasadena, while the Los Angeles representatives, Harvey Housh and Maurice Salzman, will present the negative.

Illuminated signs will be distributed at vantage points along the suburban electric lines advertising the Tournament of Roses. At night these signs are expected to attract unusual attention and thus prove a big advertisement. The lights will be turned on at sundown each evening.

As a memorial to the late Russo-Japanese War will be the dedication of the new dragon tearoom of the Kuranaga art store next Monday afternoon, when Mayor Waterhouse will formally open the addition by breaking a cloisonne vase filled with Princess of Japan tea.

The funeral of the late Mrs. Henry Moore was held yesterday at the family residence at No. 328 North Marengo avenue. She was a native of Lynn, Mass. Three children, George, May and Edith, remain.

Bibles at Morris-Thurston Co.

Pictures framed at Wadsworth's.

Wigwam Navajo blankets, 61 North Euclid.

Watch for Kuranaga's grand opening. Good music. Many will be present in Japanese costume.

ISSUE IS TAKEN WITH INGRAM.

SOUTHERN PACIFIC OFFICIAL'S STATEMENT DISPUTED.

Corporations Accused of Being Exercised About Harbor Lines for Selfish Reasons—Espee Has Power to Increase Wharfage Facilities, but Does Not Do So—Why Not?

SAN PEDRO, Nov. 8.—Issue is taken here with R. H. Ingram, division superintendent of the Southern Pacific, in his contention that recent surveys made by the United States Engineer Department for the establishment of harbor lines on San Pedro Harbor are unauthorized. Mr. Ingram, in an interview in last Sunday's Times, stated that these surveys had not been authorized by Congress and were therefore void, and that until Congress had appropriated moneys for these surveys none should have been made.

A careful investigation of the matter goes to prove that Mr. Ingram's position is not well taken. It is not necessary that Congress appropriate money for this specific purpose. While it is true that the present appropriation provides for dredging operations up to and including a turning basin at Mormon Island, and does not provide for performing any dredging work on up toward Wilmington, nevertheless it does not prevent the establishment of harbor lines in that direction, a proceeding which seems to give such pain to the Southern Pacific and other corporations.

Authority for the survey work and the establishment of harbor lines is a thing separate and apart from the appropriation for dredging this harbor. This authority is found in Section 11 of the Rivers and Harbors Act, approved March 3, 1899, and which reads as follows:

"Where it is made manifest to the Secretary of War that the establishment of harbor lines is essential to the preservation and protection of harbors, he may, and is hereby authorized to cause such lines to be established, beyond which no piers, wharves, bulkheads or other works shall be extended or deposits made, except under such regulations as may be prescribed from time to time by him."

From the foregoing section of the Rivers and Harbors Act it is evident that the recent surveys made for the establishment of harbor lines were legally made, and the opinion is expressed here that certain corporations which frantically desire a change in these lines, seeing the hopelessness of their cases, are only seeking a soft spot on which to fall.

In yesterday's Times, Superintendent Ingram again refers to this matter and remarks on the congested condition of the harbor and the necessity for providing additional wharfage, and that as soon as possible. Robert Dollar, a prominent ship owner of San Francisco, is quoted as writing to the War Department stating that "as from the way that the business has increased in the last year we feel sure that you will be unable to increase the facilities fast enough for the requirements."

In this connection the people of San Pedro are asking why the Southern Pacific does not increase the wharfage facilities of this port. It has the power to do so to the extent of 2000 feet from the end of its present wharf and running along the front of Timm's Point. This valuable frontage was gratuitously granted to the Southern Pacific something over a year ago by the Board of Trustees of San Pedro. Mr. Ingram stated at the time the grant was made to a representative of The Times that this wharf would be built in a short time by his company but up to the present time it remains an aching void as far as dockage facilities are concerned. Should this wharf be built it would relieve much of the congestion of which Superintendent Ingram complains.

The impression exists here that the corporations and not the War Department, are responsible for the present lack of wharfage on the inner harbor.

FISHMONGER MISSING.

Paul Eachus, a prominent wholesale fish dealer, has disappeared and his family and many friends are very anxious concerning him. No reason is known why Eachus should leave his business and family without any word. He left here on Monday to go to Los Angeles, intending to return in a few hours. Since that time no word has been received from him, and his wife has enlisted the aid of the Los Angeles police in an attempt to locate the missing man.

The Pacific Electric Railway Company has secured a lot of construction material for the San Pedro railway, which is being distributed along the route, running along Sixth street from Front to Pacific avenue; along Pacific to Fourteenth street; thence east to Palos Verdes, thence north to Thirteenth street, east one block and up Beacon street to Sixth street, thence east to Front. Work on the route is being pushed with all possible speed. This company's new substation is now in operation, supplying power for both lines. The company is going to grade and pave half the width of Front street from Fourth to Sixth streets.

To Cure a Cold in One Day.

Take Laxative Brome Quinine Tablets. Druggists refund money if it fails to cure. E. W. Grove's signature on each box. 25c.

KISSES ONLY WILLING ONES.

SO SAYS PSYCHIC SHARP AT LONG BEACH.

Hot Debate Between Him and a Preacher is Accompanied by Exciting Incidents Which Hold Packed House Till Midnight—Ministerial Union Organizes.

LONG BEACH, Nov. 8.—The debate between Rev. E. H. Keller, until recently pastor of the Christian Church of this city, and Dr. W. R. Price, founder of the New or Practical Psychology, packed the Tabernacle last night to the doors with an audience which remained until midnight, listening to a discussion abounding in personal allusions and sensational incidents, and no time was allowed to go to waste.

Col. J. I. Hill officiated as chairman and he asked that marks of disapprobation be eliminated and those of approval confined to moderate bounds. Nevertheless, before the conclusion of the debate, the applause was at times terrific, while the hissing, which first became noticeable when Rev. Keller made a sensational charge regarding the "holy kiss" bestowed by Dr. Price and his teachings concerning sexual relations, had grown loud and piercing, and before Dr. Price concluded became almost continuous.

The debate was opened by Rev. Keller with an address of one hour and fifteen minutes. Dr. Price spoke for the same length of time, and each then occupied forty-five minutes in reply.

Among the sensational incidents during the debate was the point where Dr. Price placed in the hands of the chairman a certified check for $1000 to bold with the challenge that anyone could have it who would give any reasonable reason why any investor in Dr. Price's Mexican land scheme would lose money.

Later on Rev. Charles Pease, pastor of the First Congregational Church, rose in the audience and took issue with Price's statement that he, Pease, who had been a pupil of the head psychic had foresworn himself in giving instruction in the secret teachings, contrary to a pledge he had taken. Rev. Pease said he did not wish to sidetrack the debate, but would take occasion to declare himself later.

A third sensation was caused when, during Dr. Price's reply to the charge that questionable methods had been used by him to get possession of stock held by Dr. R. O. Bates (former president of the society,) between whom it was alleged trouble arose over the title of the new psychic temple being erected in this city, Mrs. Bates arose in the audience and took exception to Price's statements.

Dr. Price alleged in a circular, issued boosting the land scheme that it was indorsed by I. W. Hellman, the California banker. In refutation Rev. Keller read a letter from I. W. Hellman, Jr., denying that his father knew anything of the company and stating that the Wells-Fargo, Nevada Bank was not a reference. Then Dr. Price produced a letter from I. W. Hellman, Sr., addressed to him as president of the Guerroro Development Company. This caused a sensation until Rev. Keller pointed out that the letter in question was a circular issued by the bank simply announcing a change in its location. Among other things Dr. Keller alleged that the claim of Dr. Price to teach anything really new in his course is a graft; that his theories are not in accordance with the Bible, and Price is really an infidel; that his titles are not earned, but merely adopted; that he is antagonizing the churches—drawing from them; that he has deposed one local president and installed another, a mere boy, whom he can use; that his bulletins are misleading; that he practiced deception in soliciting subscriptions for the temple and in letting contracts; that he was refused a loan at a local bank and told his society the bank was unsound, causing it to remove deposits.

In reply Dr. Price read extracts from the Bible to the effect, "Judge not, that ye be not judged." He denied as a whole all the charges and made these points: That he is not fighting the churches, but has spoken from several pulpits, and as a result has organized classes including some of the pastors; that his company is stable and has paid a large sum on its property and can raise the remainder; that he, unlike Rev. Keller, did not preach for money on Sunday; that Christ took his disciples apart privately to teach them (as does Dr. Price in his course of ten lessons;) that he owes it to the truths he teaches not to spread them abroad to those not qualified to receive them, and if the churches kept their standard where is should be he would still be a member.

In his rejoinder, Rev. Keller alleged that Dr. Price is conceited, an advertiser of himself; that many members of the Psychic Research Society are honest and sincere, but deceived; that social customs and relations are taught and practiced in accordance with the animal passions, and which are an outrage to society. (This referred to the "holy kiss" Dr. Price is said to give and his remarkable teachings of sexual relations;) that he is a dangerous man and an animal; that his arguments are sophisticated and fallacious; that the churches are not now opening their pulpits to him; that Price's purpose is the material welfare of himself.

In closing Dr. Price replied in effect: That he was willing to have his company fully investigated and that his life for the past eighteen years be investigated, as by his will power he has subdued all passion; that he has justly earned his titles, is self-made and not an educated fool; that he never kissed a woman who was not as willing as he was; that government reports prove the scheme he is promoting is sound; that anyone entering his classes can have his money returned if he is not satisfied.

The debate as a whole was not conclusive, but has formd the theme of street-corner gossip all day today, the general opinion being that the investigation thus opened must be pushed to a conclusion, and Dr. Price either vindicated or conclusively condemned.

SEASHORE BRIEFS.

The Long Beach Ministerial Union was organized today with an active membership of thirteen pastors. All retired and superannuated preachers will be eligible as associate members. The new organization elected officers as follows: President, Rev. Chester P. Dorland; vice-president, Rev. J. F. G. Finley; secretary, Rev. John G. Hill; treasurer, Rev. Esther Smith.

The protest made to the general committee of Pier Day for a $4 banquet ticket eliminating dance privileges resulted in adopting that ticket, but so far there have been no calls for them. Agents are at work in neighboring cities and report good success. The electric planer will arrive tomorrow and set at work smoothing the floor for the ball. Donatelli's band is hard at work with rehearsals for the special programme, and the leader himself will direct the music for the ball. The band will include in its programme a new march composed by Donatelli for the dedication.

Friends of H. C. Hansen, the missing Dane who was thought to have been drowned at sea Saturday, have reason to hope that he is at work at San Pedro, as he was seen Sunday and said he had a job over there.

The city of Long Beach must pay Howard C. Holmes, engineer of the cylinder pier, $1500, which it withheld because stone abuttments under the wharf were demolished by a storm, as it was proven that the abuttments were not in accordance with Holmes's plans, the change being made without his knowledge.

An old boat badly stove up came ashore this morning. There is nothing to show where it belongs.

The storm of Sunday and Monday loosened some fender piles on the wharf and washed out the planking of the south landing. New piles will be driven at once.

OCEAN PARK.

WORKING FOR BONDS.

OCEAN PARK, Nov. 8.—The City Trustees have decided upon a bond issue of $50,000 and have fixed the election day for the 23d inst., but the ordinance declaring the election has not yet been passed, as the required majority was not present at the special meeting called for last night when the ordinance was to have received final consideration. These proposed bonds are to be used in providing a City Hall, jail, fire house, sewer extension, parks, etc.

The season's rainfall to date aggregates 1.31 inches. For October it was .27; November 6, .53; November 7, .25; November 8, .26.

A banquet in honor of the return of Channing Ellery is being arranged for Friday evening at the Lankershim in Los Angeles.

George Lemcke has returned to the beach after a visit to Cuba.

SANTA MONICA.

SCREAM BALKS ROBBER.

SANTA MONICA, Nov. 8.—The screams of Mrs. Charles Whaples saved her from the clutches of a hold-up artist, who was waiting for her beneath the shadow of a tree as she passed north on Second street from Oregon avenue last night.

She had been paying a bill at the electric freight office and evidently some highwayman observed her as she replaced a shining eagle in her purse. As the man approached her he commanded her to give him her money. She replied with a shriek that brought friends quickly to her assistance. As she screamed she threw her purse into the street. The rescuers arrived just in time to see a scampering form retreating in the distance.

SEASIDE TOWN NOTES.

Santa Monica's $40,000 issue of school bonds having been disposed or at a premium of $1226, the Board of Education will at once invite bids for the erection of three new schoolhouses. The plans and locations for these have been decided upon.

Before a jury in the court of Justice of the Peace Jenness, Fred Smith was found guilty of battery and fined $35. The assault was committed, according to the view of the jurors, upon Josephine Brown, the alleged blind piggess of Arcadia beach, whose trial for the alleged sale of liquor without a license is pending.

PALMDALE.

FALLS DEEP INTO SNOW.

PALMDALE, Nov. 8.—F. C. Fenner of Los Angeles, who is making a visit at his property, the Big Horn mine, and who is stormbound there, telephones that the snow started falling there Sunday morning and continued until Monday evening, when it turned into rain, which developed an inch of precipitation. Snow fell six inches deep and drifted in places to a depth of six feet. Mr. Witney, the general manager and superintendent of the property, while out inspecting the damages, stepped into a drift and those with him thought he had gone to join relatives in other worlds.

An inch and a half of rain has fallen here.

Duck shooting on the lake near by has been very good, five hundred ducks having been bagged here the first two days of the season.

Mr. Fenner is having a well driven on his property here, with the expectation of striking the artesian water that is developed at Lancaster, ten miles north of this place.

SOLDIERS' HOME.

PENSION BOARD CHANGE.

SOLDIERS' HOME, Nov. 8.—A new arrangement for meetings of the board of medical examiners of pensions is to be put in force. For several years that body has met on each Wednesday in the office of Dr. Hasse, late surgeon here. By an order received from the Commissioner of Pensions, Washington, D. C., the board will hereafter convene in the office of Dr. P. S. Lindsey in Santa Monica on each Wednesday at 10 a.m. Besides the two named, the board consists of Dr. J. A. McGarry of Los Angeles.

RECENT DEATHS.

John Halloran, U.S.N., a native of Illinois, admitted from Los Angeles in 1898, died November 5; aged 60.

Jacob Roth, late Co. B, Eightieth Illinois Infantry, a native of Switzerland, admitted from Canby, Or., in 1893, died November 5; aged 69.

Patrick Hilshe, late Co. L, New York Cavalry, a native of Canada, admitted from Ventura, January, 1905, died November 6; aged 66.

Stephen Carpenter, late Co. A, Seventh California Infantry, a native of New York, admitted from San Diego in 1891, died November 7; aged 74.

SAWTELLE.

PLANNING TO BUILD.

SAWTELLE, Nov. 8.—The Pacific Land Company is having plans drawn for an extension of seventy-three feet to the bank block. The new structure, which is to be of brick, will front on Oregon avenue. It will cost $5000 and will occupy the site of the present postoffice, which is soon to be moved into the new electric depot.

Los Angeles-Pacific electric line surveyors have been in the field for several days, presumably running lines for the proposed cut-off to Vineyard. Extensions are also planned for the accomodation of the projected Los Angeles Country Club grounds, in the vicinity of Morocco.

Carrie M. Wiggins, the adopted daughter of Mr. and Mrs. Samuel K. Wiggins, died this morning after an illness of four years' duration. The primary cause of her death was brain fever.

ALHAMBRA.

FARMERS' CLUB MEETING.

ALHAMBRA, Nov. 8.—The monthly meeting of the Alhambra and San Gabriel Farmers' Club, which is to be held Thursday evening at Borden upper hall, will be addressed by J. W. Jeffrey of Los Angeles, on the diseases of trees and plants. This will be followed by a discussion and a social programme.

The work of street improvement continues, nearly all parts of the city having streets graded and cement sidewalks and curbs laid. Much of this work is being done by the property owners themselves, without waiting for the city to take action.

SIERRA MADRE.

FOOTHILL TOWN NOTES.

SIERRA MADRE, Nov. 8.—Dr. George Laurence of London, England, is registered at Hotel Sierra Madre.

Mrs. M. A. Williamson of New York is to spend the winter in Sierra Madre.

Mrs. Ada Gregory of Los Angeles is a guest at "El Reposo."

Mrs. C. H. Noble and son of Fort Stanton, Wash., are at Hotel Sierra Madre.

Make up a Dinner Party.

to dine at the Europa Cafe. Ten to 100 guests served in proper manner.

Ingrain Rugs
Room Sizes—Specially Priced Thursday. Good Patterns and Colors.
$6.50 Rugs, 7½x9, for $5.50
$7.50 Rugs, 9x9, for $6.50
$8.50 Rugs, 9x10½, for $7.50
$9.50 Rugs, 9x12, for $8.50

"SOMETHING DOING"
The 5th STREET Store
BROADWAY & 5th LOS ANGELES. STEELE-FARIS & WALKER CO.

50c Corsets 39c
Straight fronts, long hip, medium bust corsets, made of batiste and coutil, some with hose supporters attached; others without; all sizes; several excellent models from which to choose; regular 50c values; on sale Thursday at 39c

Beds Bedding and Draperies Thursday's Bargains

$6.00 Beds $4.75
Heavy enameled iron beds with solid brass top rail, vases and spindles, solid steel side rails; ball bearing castors; regular $6.00 values; on sale Thursday, each, at $4.75

$1.25 COTTON BLANKETS 89c
Gray, tan and brown mottled, also all white and white with colored borders, big size, regularly worth $1.25; on sale Thursday, each, at 89c

$1.75 SILKOLINE COMFORTS $1.35
Large size silkoline comforts, filled with white laminated cotton, hand tufted; worth $1.75; on sale Thursday, each, at $1.35

$4.00 MATTRESSES $2.75
Extra thick with heavy ticking cover, closely tufted, boxed edges, $4.00 values; all sizes; on sale Thursday, each, at $2.75

15c CURTAIN SWISSES 9c
Yard wide, dots and figures, some Madras patterns in the lot; worth 15c; on sale Thursday, per yard, at 9c

$6.50 Trimmed Hats $3.98
Excellent shapes, in desirable materials, in good styles and colors; some a trifle mussed from being tried on, otherwise very desirable; regular price $6.50; on sale Thursday at $3.98

75c Breasts 49c
Hackle breasts, long and full in various colors, well made; 75c values; on sale Thursday at 49c

$2.48 Untrimmed Shapes 98c
Made from excellent quality velvet, large dressy styles, various colors, edges finished with shirred silk; $2.48 values; on sale Thursday at 98c

$1.98 Street Hats 98c
Turban styles in navy, black, brown and green, finished with feather and ornament; values up to $1.98; on sale Thursday at 98c

Ladies' Home Journal Patterns Sold Exclusively Here

$4.00 and $5.00 Women's Shoes $2.95
High grade shoes, patent colt, patent kid, or fine glaze kid stock, hand welted or hand turned soles, variety of toes and heels, full mat or glazed kid toppings; regular or Blucher cuts; worth $4.00 and $5.00; on sale Thursday, per pair, at $2.95

$1.50 Warm Shoes for Cool Weather 98c
Felt Juliets, made of the best grade all wool felt insoles, cut high in front and back, fur trimmed, hand turned soles; neat, comfortable and inviting; worth $1.50; on sale Thursday at 98c

$4.00 and $5.00 Men's Shoes $2.95
Made of fine viel kid, velour calf, patent calf or winter Russias, either high cuts or oxfords, new swing or straight lasts, double and single soles, the very best values at $4.00 and $5.00; on sale here Thursday at $2.95

$2.00 Dressing Sacques $1.48
Wool elderdown dressing sacques in red, light blue and gray, and several styles, one with square collar, finished with fancy braids; others with edges satin bound and stitched; $2.00 values; on sale Thursday at $1.48

75c Fancy Wool Waistings 48c
Broken checks, fancy stripes, in light and dark effects, pretty designs, nice weight, worth 75c, on sale Thursday at 48c

$1.50 Black Peau de Soie $1.19
Extra weight, beautiful color and finish, all silk, excellent wearing, $1.50 values, on sale Thursday at $1.19

$1.15 Taffetas Black and Colors 82c
Special assortment of chiffon taffetas, 27-inch, excellent quality, retailing about town for $1.10 to $1.15, on sale Thursday, per yard 82c

$3.00 Women's Slippers and Oxfords $1.95
Made of fine grade patent kid, either in oxford cut with dull top or new effect in evening or party slippers, LXV heels, hand turned soles, perfect fitting, thoroughly high grade stock, worth $3.00; on sale Thursday at $1.95

GRAND OPENING!
Auction Sale of Oriental Rugs
of Persian Rug and Carpet Importing Co.
OF NEW YORK

Today, Friday and Saturday at 2:30 p.m.
Rugs on Exhibition Thursday Morning
557-559 South Main St. Severance Building, Sixth and Main.

IN ORDER TO REALIZE READY CASH, THIS LARGE COLLECTION OE RUGS, INCLUDING A NUMBER FROM THE PERSIAN ART EXHIBIT AT THE ST. LOUIS EXPOSITION, WILL BE SOLD AT AUCTION THURSDAY 2:30 P. M. SPECIAL EVENING SALES THURSDAY AND SATURDAY AT 8 P. M. CATALOGUES ON APPLICATION. BY ORDER OF
AVEDIS M. ENFIAJIAN,
Manager Western Branch (with Broadway Drapery and Fur Company)
RHODES & REED, Auctioneers.

THE WEATHER.

COMPARATIVE TEMPERATURES.*

	Max.	Min.	Mea.		Max.	Min.	Mea.
Boston	44	36	40	New York	52	44	48
Washington	53	40	47	Buffalo	42	34	38
Pittsburgh	46	36	41	Cincinnati	56	36	46
Chicago	42	30	36	St. Paul	36	28	32
St. Louis	58	38	48	Kansas City	52	38	45
Los Angeles	70	55	63	Jacksonville	78	56	67

*The maximum is for day before yesterday; the minimum for yesterday. The mean is the average temperature for the two days.

Yesterday's Report and Forecast.

U. S. WEATHER BUREAU, Los Angeles, Nov. 8.—[Reported by George E. Franklin, Local Forecaster.] At 5 o'clock a.m. the barometer registered 29.78; at 5 p.m., 29.83. Thermometer for the corresponding hours showed 56 deg. and 63 deg. Relative humidity, 5 a.m., 90 per cent.; 5 p.m., 84 per cent. Wind, 5 a.m., north, velocity 4 miles; 5 p.m., south, velocity 5 miles. Maximum temperature, 67 deg.; minimum, 55 deg. Rainfall past twenty-four hours, .21 of an inch; rainfall for season, 1.21 inches.

Weather Conditions.—The storm is slowly passing east and is central in Northern Arizona, where rain is falling. Rain has fallen throughout Southern California and Arizona and in Western Texas, and a thunderstorm occurred during the night at Phoenix. While the storm is passing east, unsettled weather continues in Southern California, and cloudy weather, with occasional showers, may be expected in this vicinity tonight, followed by cloudy weather Thursday, but probably without rain. The pressure is falling west of the Missouri River, and on the northern coast cloudy weather prevails with offshore winds, which seems to indicate a storm in the ocean. A storm in New England is giving rain to the lake region and Ohio and south to Virginia.

Forecasts.—Local forecast for Los Angeles and vicinity: Cloudy tonight, with showers; Thursday, generally cloudy; wind mostly fresh south to west.

SAN FRANCISCO, Nov. 8.—Weather conditions and general forecast. The pressure has fallen rapidly over Nevada and Utah, and risen slowly over the coast of California north of San Francisco. Rain continues in Arizona, and conditions are still favorable for light rains in Southern California. Southerly and easterly winds may be expected along the coast Thursday. Much cooler weather prevails in the San Francisco Bay section. Forecast:

San Francisco and vicinity: Cloudy, unsettled weather Thursday; possibly showers by night; fresh southeast winds.

Los Angeles and vicinity: Cloudy Thursday; possibly light showers; fresh southerly winds.

San Joaquin Valley: Fair Thursday; light west wind.

Coast: Cloudy Thursday; fresh south winds.

Arizona: Showers in the south; rain or snow in the north portion Thursday and Friday.

YUMA (Ariz.) Nov. 8.—[Exclusive Dispatch from the U. S. Geological Survey.] Gauge height Colorado River, 18.65 feet.

BUSINESS.

FINANCIAL AND COMMERCIAL.

OFFICE OF THE TIMES,
Los Angeles, Nov. 8, 1905.

FINANCIAL.

BANK CLEARINGS. Bank clearings yesterday were $2,015,623.56. For the corresponding day of 1904, $1,805,220.08; for the same day of 1903, $1,379,019.26.

Clearings for the week:

Monday	$1,736,351.91
Tuesday	1,493,234.%
Wednesday	2,015,623.56
Total	$4,245,410.13
Same, 1904	4,805,547.32
Same, 1903	3,572,218.15

OIL STOCKS.

	Bid.	Asked.
Associated Oil	$ .58	$ .58¼
Central	.87½	.88¼
Columbia	....	.23
Continental	.20	.25
Fullerton Consolidated	.75	....
Fullerton Oil	.32½	.35
Globe	.02	.05
Home (Whittier)	1.00	....
Mexican Petroleum	.69¼	.72¼
Olinda Land Co.	.06	....
Piru Oil & L. Co.	.05¼	....
Puente Oil Co.	.50	....
Reed Crude	.23⅛	.25
Whittier Con. Oil	....	.28
Westlake	....	.01
Union	154.00	157.00
United Petroleum	250.00	270.00
Western Union	155.00	250.00

MINING STOCKS.

	Bid.	Asked.
Bisbee West Copper	$ .00½	$ .04
Bufa M. & M. Co.	.92	.95
Butte Lode	22.00	30.00
Golden Argus	14.00	25.00
Greene Consolidated	25.00	....
Hecla Mining Co.	46.00	....
Jessie Belle	.01	.03
Johnnie Con. Gold M. Co.	.06¼	.06⅝
Mitchell Mining	8.50	10.00
Nevada Chief	....	....
New Era	.03	....
Nevada-Keystone	.03	....
Quartette	11.00	15.00
Searchlight M. & M. Co.	.35	.45

BANK STOCKS.

	Bid.	Asked.
American National	$116.50	....
Broadway Bank & Trust	133.00	136.00
Central	210.00	....
Citizens' National	197.00	200.00
Commercial National	105.00	....
Dollar Savings Bank	135.00	145.00
Equitable Savings Bank	105.00	....
Farmers' & Mer. Nat'l	307.00	....
Federal Bank of L. A.	....	125.00
First National	405.00	430.00
German-American	405.00	....
*Home Savings Bk. of L. A.	74.00	76.00
Los Angeles National	210.00	....
Los Angeles Trust Co.	115.50	....
Mercantile T. & S.	56.50	65.00
Merchants' National	340.00	....
Merchants' Trust Co.	....	105.00
Metropolitan B. & T. Co.	130.00	....
National Bank of Cal.	210.00	250.00
Security Savings Bank	250.00	....
Southern Cal. Savings	275.00	....
Southwestern National	125.00	....
Union Bank of Savings	330.00	....
U. S. National Bank	136.00	....
State Bank & Trust Co.	100.00	102.00
West Side Bank	110.00	....

*50 per cent. paid up.

BONDS.

	Bid.	Asked.
Associated Oil	91¾	93
Cal. Pacific Railway	....	102
Corona City Water Co.	....	....
Corona Power & W. Co.	89½	91
Cucamonga Water Co.	....	100
Edison Electric Co. Con.	101¼	....
Edison Elec. Co. (old issue)	102¼	104
L. A. Pac. 1st Con. Mtgs.	110⅝	....
Home Telephone, L. A.	95	96
Home Tel., L. A., 1st ref.	92	95
Home Telephone Co., Santa Monica	80	90
L. A. Traction Co.	....	107
Mission T. & Ref. Co.	94	....
Mt. Lowe Railway	50	90¼
Pasadena H. T. & T.	87½	....
Pomona & O. L. & F. Co.	97½	100
Pomona Con. Water Co.	....	101
Redlands H. T. & T. Co.	88	93
Riverside L. & P. Co.	92	....
San Diego H. T. & T. Co.	82	84¼
Pacific Electric Ry. Co.	111⅝	....
Pacific Light & P. Co.	100½	150
Santa Barbara Elec. Ry.	92½	....
Seaside Water Co.	99⅛	....
Temescal Water Co.	90	....
United Elec. G. & P. Co.	101	....
Union Trans. Co.	96	98
U. S. L. D. T. & T. Co.	89	91
Visalia Water Co.	....	....
Whittier H. T. & T. Co.	95	96
Whittier Light & Fuel Co.	95	....

MISCELLANEOUS STOCKS.

	Bid.	Asked.
Conservative Life Ins. Co.	....	....
Cal. Portland Cement Co.	....	....
California Hospital	....	....
Edison Electric Co. pfd.	86.00	96.00
Edison Electric Co. com.	46.00	50.00
Emergency Hospital	....	....
Home Telephone, L. A.	68.00	....
Home Tel. Co., com.	30.00	35.00
Home T. & T. Co. of Santa Monica and Ocean Park	23.00	25.00
Pasadena H. T. & T. Co.	33.00	39.00
San Diego H. T. & T. Co.	32.00	34.00
Home Trust, 49 per ct. cert.	....	69.00
Home Trust, 51 per ct. cert.	65.00	70.00
Los Angeles Brewery	....	....
Title G. & Trust pfd.	....	....
Title I. & Trust pfd.	....	....
Sun Drug Co.	70.00	101.00
Seaside Water Co.	....	95.00
U. S. L. D. T. & T. pfd.	59.00	61.00

Sales on the Los Angeles Stock Exchange yesterday were 10 shares German-American Bank at 420 an advance on 400 bid previous day. The bidding then dropped to 405 with none offered. Fourteen lots 1000 shares each of Associated Oil at 58 1-8, then 58¼, back to 58 1-8 and then at 58. Also 5300 shares buyer 30 at 58 5-8. Ten shares Union Oil at 156, an advance of 1 from day before; bidding then fell to 154 and 157 asked. Three lots of United States L. D. T. & T., 108 shares each at 58.75, then 59 and five shares at 59, closed at 59 bid for more, 61 asked.

Other changes were Mexican Petroleum, 69¼ bid, offered at 72¼ as before; Reed Crude a fraction more bid; United Petroleum 154 bid, 157 asked, a decline and Western Union 155 bid an advance, but far below 250 the asking price.

There was no change in mining stocks.

In bank stocks, Citizens 197 bid, an advance.

In bonds for San Diego H. T. & T., ½ more was asked.

In miscellaneous stocks for San Diego, H. T. & T., 34 was asked, a decline, and for Home Trust, 49 per cent. certificate, 69 was asked at the close, no bids.

Bank clearing were over the average, rising $2,000,000.

Money in New York opened at 10 per cent., went back to 8, and then rose to 9. Sales of stocks ran close to 1,000,000 shares, nearly all at a decline. All the wheat carrying railroads were easier, the coal carriers were strong, with Reading much higher. One dispatch said, "the election of McLellan ought to help the market. But another said, "the anti-everything moral victory of Hearst must make the people think, and when they think they move carefully."

Cotton was higher with reports of heavy buying on Manchester account.

A report from Odessa stating that the Italian Consul had been assassinated and one from St. Petersburg that Witte had met a similar fate were probably done to influence stocks.

All Western Europe was buying wheat freely.

Money in Berlin was reported "very stiff," but the guess was made that the Bank of England will not raise the discount rate at the weekly meeting of the board of directors which meets today.

Local bankers generally profess the utmost unconcern about 10 per cent. money in New York. Only one or two pay the least attention to the fact. They said openly that it did look right to them.

LOCAL PRODUCE MARKET.

Trade was rather quiet and featureless at the produce market yesterday. The jobbers attributed the dullness to the unfavorable weather; however a brisk market is expected as soon as the weather clears up.

In talking with E. T. Zaster, the northern buyer of fruits and produce for Zaster Bros. of the produce market, yesterday he remarked that this was the shortest but the largest grape season that the northern fruit growers had had in the past twenty years; and that the San Francisco jobbers were getting better prices for their grapes than the dealers here were; also that the heaviest shipments from the Santa Cruz country were sent to the Golden Gate City. He further stated, that Watsonville was shipping thirty cars a day of apples to the eastern States. The butter market still shows a firmer tendency; no advance in price is expected before the Monday preceding Thanksgiving.

Egg jobbers report that they are selling more eastern storage stock on account of the advanced price of local ranch eggs, in fact most of the consumers use eastern storage all the time and sell them as fresh local ranch. The price remains at 43 cents flat for local stock.

Grapes were in fair supply, with only a moderate demand; muscatels going at 85@90.

The receipts of berries are liberal considering the weather conditions, the prices remain unchanged. There was an active trade in the fig line; white, black and Spanish were quoted at 1.00 a box each. A few Japanese persimmons are seen occasionally, they bring from 4 to 6 cents a pound. Citrus fruits are in light but ample supply, and all descriptions are fairly active at about the same prices; oranges from Porterville are beginning to make their appearance on this market, the stock is somewhat early, but of a very choice quality. Standard lemons are quoted at 1.50@2.00; the second crop of navel oranges at 2.50@3.00.

The apple situation is firm with quotations the same. A limited number of boxes of clingstone peaches were received here from Monte Vista, and ruled at 1.25@1.35.

The local trade in potatoes and onions was quiet, but the shipping interests were of great volume. The new local stock of potatoes are now being offered, and clean up steadily at 1.00 per 30 pound box.

Vegetable receipts are light, with values for several varieties being a trifle firmer; fine quality of tomatoes were less freely offered and commanded 35@40; eggplant 3 cents a pound; beets 40 cents a dozen bunches; beans 4½. The quality of celery is improving right along.

Local fish and lobsters are scarce. One fish dealer reported the receipt of 500 pounds of halibut yesterday. Young stock of poultry is scarce with a good demand. There was enough wild ducks to satisfy the trade.

LUMBER MARKET.

PRICES CURRENT. Pine in the rough, ranging from 19.00 to 24.00, according to size. Rough uppers, 26.00 to 40.00; worked uppers, (flooring) 25.00 to 40.00; stoping, 25.00 to 40.00; rustic, 50.00; ceiling, 30.00 to 35.00; lath, carload lots, 4.00 to 4.50; less than carload lots, 4.00; Cl. O. P. finished, 40.00 to 45.00.

Redwood in the rough, 15.00 to 27.50; surfaced and rough, clear, 50.00; select lumber, rough select, less than clear per M., 2.00; rustic, 25.00 to 44.50; siding, 22.50 to 30.00; T. and G. and E. L. stock, 25.00 to 40.00; shingles, 2.40; shakes, 10.00 to 18.00.

Mill prices: Sizing, 1 edge, 1.50; sizing, 1 edge and surfacing, 1 side, 2.00; surfacing 1 to 4 sides, 2.00 to 4.00; resawing, 1 cut, 5.00; ripping, 1, 1¼, 1½ and 2-inch stock, per M. lineal feet, .75; ripping, 3-inch and up, per M. lineal feet, 1.50.

In estimating on large lots, these prices are somewhat reduced.

Prices Current.

Following are the jobbing prices in the Los Angeles market:

EGGS—Candled, fresh California ranch, 43; fresh eastern, 33@35; storage, eastern, 25@30; seconds, 23.

CHEESE—Cal. Anchor, 16½; Cal. Y. A., 17½; hand, 18½; Dom. Swiss, 18; Imp., 27½; Cal. hand, 3s, 18½; northern, 13; eastern, daisies, 16; cheddar, 15; Longhorns, 16; imported, 23; Rex Brand, 14½@15; N. Y. twins, 16; singles, 16.

BUTTER—Fancy local butter, 67½; valley creamery, 65@67½; eastern, 52½@55.

BEANS—Pinks, 2.75; Lady Washington, No. 1, 2.75@3.00; small white, 2.30; black eyes, 2.50@2.75; Limas, No. 1, 5.50; Garbanzos, 5.00; German lentils, 8.00; American lentils, 7½ lb.

DRIED FRUITS—Choice to fancy evaporated apples, 8½@10; apricots, 8½@9; peaches, 9@10½; pears, 11; fancy crop Persian dates, 6o 60 lbs.; Fards, 60-lb. box, 8; 10-lb. box, 9@10; figs, California, white, box, 1.50; black, 1.35; Chieftan, 65; Sultanas, 1.80; Smyrna, 15@17 lb.; prunes, 50-60s, 7; 40-50s, 7; 30-40s, 8½; cocoanuts, 5.00@ 0.00 bbl.

RAISINS — Seedless Sultans, 6; Taragona, 11; 2-crown loose, 5; 3-crown loose, 7½; layer 1.06¼ box.

NUTS—Almonds, paper shells, 17@17½; N. P. U., Drake seedlings, 10@12; Brazils, 11@12; filberts, 11@12; peanuts, 7.35 1-sack lots, 7.00 in 5-sack lots; roasted, 9.05 1-sack lots, 8.65 in 5-sack lots; California, roasted, 3½; California, raw, 6@7; pecans, 13@14; horse chestnuts, 12@14; Italian chestnuts, 12@15; walnuts, Cal., 14½; fancy, 10@12; choice, No. 1, 10@12; No. 2, 8@10.

FRESH FRUITS — Grapes, Black Morocco, 1.00@1.25; Muscat, 85@90; Malagas, 1.00@1.10; Concord, 50@75; Tokays, 1.40 crate; Isabella, 2.00 crate; Imperial, 1.25; Cornichons, 1.00@1.35; Mission, 75; Y. N. T. pippins, 1.50; Cal. pippins, 1.10; Bellefleurs, 1.00@1.25; Spitzenbergs, 1.75@2.00; Ganos, 1.50@2.00; red Pearmains, 80@1.15; Jonathan, Colo., 2.25@2.85; Colo. Winesaps, 1.75@2.75; Missouri pippins, 2.25; Baldwins, 1.00@1.25; Bartlett pears, 6; Winter Nelis, 3¼@4; quinces, 4@5; watermelons, 50@2.00 doz.; rattlesnakes, 60; cantaloupes, 90; Casaba melons, 2.00 crate; peaches, 75@1.50; clingstones, 1.25@1.35; Kelseys, 1.00; white figs, 1.00; Spanish, 1.00; black, 1.00; guavas, 5@6; plums, 75@1.00; pomegranates, 50; Roselle, 6; Japanese persimmons, 4@6 lb.; bananas, 4½@5.

CITRUS FRUITS—Standard lemons, 1.50@2.00 box; choice lemons, 2.50@4.00; fancy, 4.00@4.50; bananas, 4@5 per lb.; Reds, 8; Padre grapefruit, seedless, 2.00@3.00; Padre, seeded, 2.75@3.00; choice, 1.25@1.50; grapefruit, northern, 1.50; pineapples, 2.50@3.00; Valencias, 2.75; sweets, 2.50; navel oranges, 2.50@3.00.

BERRIES—Strawberries, 8@10; Tropicos, 10@13; Gardenas, 10@12; raspberries, 25@30; cranberries, 10.50@11.00; blackberries, 10@11.

HONEY AND BEESWAX—Beeswax, per lb., 22@25; honey, extracted, water white, 12@13; comb, 6½@7½; white, 12@13; light amber, 5½@6½.

ONIONS—Silverskins, 1.00@1.10; Yellow Danvers, 1.10@1.35; fancy Australian Browns, 1.10@1.25.

POTATOES — Woodward Islands, 1.10@1.20; Burbanks, 1.10@1.25; Salinas, 1.50@1.60; locals, 75@1.00; Highlands, 1.15; Highland Burbanks, 1.20@1.35; Rivers, 1.10@1.20; Gresham potatoes, 1.35@1.40; Nevada rough skins, 1.25; new locals, 1.00 30-lb. box; reds, 75@1.00; yellow Fullertons, 1.25 cwt.

GREEN VEGETABLES — Beets, 40; carrots, 25@30; fancy tomatoes, 35@40 crate; Hubbard squash, 1; parsley, 40@50; green onions, 10@20 doz.; string beans, 4½; wax, 3½@4; turnips, 80@85 cwt.; peas, 6; red radishes, 10 dozen; Japanese, 25; celery, 25@30; Limas, 3@4; cabbage, 35@50 sack; cauliflower, 25@30; parsley, 25@30; green onions, 20@25 doz.; fancy, 40@50; spinach, 20@25; turnips, 30@35; chiles, 3½@4; red peppers, 15@20; Bell peppers, 4; leeks, 50; mustard, green, 30; cucumbers, 50@60 box; lettuce, 25; eggplant, 3; corn, 1.00@1.25 sack; garlic, 6@8; okra, 4; artichokes, 60; summer squash, 30.

POULTRY—Dealers pay live weight for stock in good condition as follows: Old hens, per lb., 14; young hens, 14; ducks, 12; turkeys 20@21; geese, 10; broilers, 16@18; fryers, 14@15. Selling price, per lb.: Dressed, old roosters, 14; young roosters, 18@20; fryers, 20 lb.; frozen turkeys, 27; ducks, 20 lb.; geese, 17½ lb.; roasters, 13@14.

FRESH MEATS—Mutton, 8; ewes, 7½; lamb, 9; milk lamb, 12½; veal, 9½@10; beef, steers, prime, 7¼; first, 7; second, 6½; third, 5½@6; pork, 8.

PROVISIONS—Lard, pure, per lb., tierce basis, Silver Leaf, 9¾@11¾; Rex, 9¾; White Label, 10; Orange Blossom, 9¾; Compound lard, per lb., tierce basis, 6¼@6¾; cottolene, white, 5s, 7.40 case; 10s, 6.85; 25s, 6.75; yellow, ½ bbls., 8¾ lb.; tierces, 8¾ lb.

HAMS—Per lb., Rex, 15¼; Winchester, 14¾; Premium, 15¼; Gold Band, 16; mild-cured hams, 12¼; picnics, 10@10½; Cal. hams, 9@10½; skinned hams, 16; 10 Ave. hams, 14½@15; 13 Ave. hams, 15@15½; Orange Blossom, 13½.

HAY—Barley, per ton, 14.50; choice, 14.00; wheat hay, 13.50; alfalfa, 11.00@13.00; tame oat hay, 12.00@14.00; off grades, 7.00@9.00; red oat hay, 12.00@14.00.

DRY SALT PORK—Per lb., bellies, 11¼@12¾; short clears, 11@12¾; clear backs, 10¾@12¾.

BACON—10-12, 8 Ave., 17¼; Empire, 15; 49'er, 6@7. Premium, 20; Gold Band, 20; Diamond C bacon, 19.

PICKLED PORK—20.00 bbl.

LIVE STOCK—Hogs, 5¼@5½ cwt.; cattle, steers, 4¼@4¾; cows, 3½; sheep, 3.00@4.00.

FLOUR AND FEEDSTUFFS—Flour, local mills, per bbl., 5.20; all eastern wheat, 4.50@5.20@6.50; cornmeal, basis 10s, W. or Y., 2.20@2.30 per cwt.; graham flour, basis 10s, 2.40@2.50 cwt.; rolled barley, 1.30 per cwt.; cracked corn, 1.55 cwt.; bran, 1.30 cwt.; feed meal, 1.50 per cwt.; red oats, California, 1.50; red oats, Texas grown, 1.75.

SUGAR—Prices are based on sacks of 100 lbs. Bbls 10c, ½ bbls., 25c, boxes 50c; 50-lb. sack, 10c cwt. higher. Beet, 5.35; cane, 5.95; fruit sugar, 5.55; Ext. C, 5.05; Golden C, 4.95; "D," 4.85; Magnolia "A," 5.15; tablets, ½ bbl., 6.05; tablets, boxes, 6.30; cube, 5.80; powdered, 5.65; conf. A, 5.55.

MOLASSES AND SYRUPS—Wegan's maple syrup, 6-10, per case, 5.00; 12-5, per case, 5.40; 24-3, per case, 5.65; 36-2, per case, 5.90; Wegan's Cerro de Batteri, 6-10, per case, 3.75; per case, 4.55; Wegan's Fancy Sorghum, 6-10, 12-5, per case, 4.15; 24-3, per case, 4.40; 36-2.

Oil Transactions.

OIL CITY, (Pa.) Nov. 8.—Credit balances, 1.41.

NEW YORK MARKETS.

SHARES AND MONEY.

[BY THE ASSOCIATED PRESS—P.M.]

NEW YORK, Nov. 8.—Reading continued its surprising advance in the market today, while practically everything else went lower. Whether the excited advance in Reading awakened uneasiness on the part of holders of other securities, for fear of a disaster to the shorts in that stock, or whether Reading was pushed up in an effort to sustain prices, while realizing was conducted elsewhere were differing conjectures, open to the choice of observers. The desire and apparent necessity to liquidate stocks other than Reading were sufficiently obvious. This pressure was commonly attributed to the exigencies of the money situation. The banks are clearly sustaining further heavy cash losses out of the meager surplus reserve shown by Saturday's bank statement. The outgo from the banks since that statement on subtreasury operations alone amounts to $2,157,000. Today's transfers would be more than sufficient to wipe out the surplus as it stood Saturday. The rise in the call-money rate to the maximum of the year at 9½ per cent. and the movement to reduce credit obligations by liquidations of stocks therefore were not surprising. Foreign exchange markets showed no yielding tendency, although they did not advance. Besides Reading, there were some other points of strength, mostly among industrial specialties, the iron and other steel stocks figuring largely in the showing. These movements were attributed more to professional operations than to any large general demand. The decline gained cumulative force in the latter part of the day, and the closing was active and weak at the lowest price of the day. Bonds were easy; total sales, par value, $3,220,000. United States bonds were all unchanged on call.

Closing Stocks—Actual Sales.

	Sales.	High-est.	Low-est.	Closing bid.
Adams Express	....	....	....	240
Amalgamated Copper	30,300	82	81¼	81
Am. Car & Foundry	5,900	41	39¾	39¾
Am. C. & F. pfd	100	100¼	100¼	100¼
American Cotton Oil	4,800	36⅝	34½	34¼
Am. Cotton Oil pfd	....	....	....	92
American Express	100	228	228	225
Am. Hide & L. pfd	200	32¼	32¼	32
American Ice	700	27¾	27¼	27¼
American Linseed Oil	....	....	....	17
Am. Linseed Oil pfd	....	....	....	40
American Locomotive	38,700	70¾	68¼	68¾
Am. Locomotive pfd	100	114¾	114¾	114
Am. Smelting & Ref.	40,400	141¼	138⅞	139
Am. S. & R. pfd	800	125¾	124	124
Am. Sugar Refining	6,600	141⅞	139⅝	139⅞
Am. Tobacco pfd cer.	700	107	105	105
Anaconda Mining Co.	....	....	....	117¼
Atchison	5,300	88¼	87	87
Atchison pfd	....	....	....	103¼
Atlantic Coast Line	400	161	159	159
Baltimore & Ohio	7,500	112	111¼	111
B. & O. pfd	200	97	97	97
Brooklyn Rapid Transit	50,500	78¼	75⅝	75⅞
Canadian Pacific	25,500	174¼	172¾	172
Central of New Jersey	100	224½	224¼	224
Chesapeake & Ohio	400	54⅝	53¼	53¼
Chicago & Alton	100	33¼	33¼	33
Chicago & Alton pfd	....	....	....	75
Chicago Great Western	3,500	21⅛	20⅞	20⅞
Chicago & N. W.	2,300	221	218	217¼
Chicago, M. & St. Paul	21,400	179½	176¼	176⅝
Chicago Ter. & Trans.	....	....	....	16
Chicago T. & T. pfd	....	....	....	37
C., C., C. & St. Louis	....	....	....	98¼
Colorado Fuel & Iron	1,700	45	43¼	43¼
Colorado & Southern	800	27⅞	27¼	27¼
Colo. & So. 1st pfd	600	63¼	63	62¼
Colo. & So. 2nd pfd	600	43¼	43	43
Consolidated Gas	4,000	185	181¼	181¼
Corn Products	200	14¼	13¼	13
Corn Products pfd	200	53¼	53	52
Delaware & Hudson	800	232	229	228
Del., Lack. & Western	200	460	463	460
Denver & Rio Grande	200	35⅛	34¼	34¼
D. & R. G. pfd	....	....	....	89⅛
Distillers' Securities	500	45⅛	44⅞	44¼
Erie	40,900	49⅝	48	48
Erie 1st pfd	1,000	81¼	80⅝	80⅝
Erie 2nd pfd	700	73¼	72¼	72
General Electric	2,500	185	183¼	183
Hocking Valley	100	97⅞	97⅞	95
Illinois Central	1,100	177½	176⅝	176
International Paper	2,800	22⅝	21⅞	21¼
Int'l Paper pfd	100	79⅞	79⅞	79⅞
International Pump	....	....	....	33
Int'l Pump pfd	....	....	....	82
Iowa Central	100	26¼	26¼	26
Iowa Central pfd	100	56	56	54
Kansas City Southern	....	....	....	26¼
K. C. Southern pfd	....	....	....	53
Louisville & Nashville	3,000	150⅝	148⅝	148⅝
Manhattan L.	100	165¼	165¼	165
Metropolitan Securities	2,800	79¼	77½	77
Metropolitan St. Ry.	3,200	125¼	121	121
Mexican Central	1,900	23⅝	22⅞	23¼
Min. & St. Louis	....	....	....	79
M., St. P. & S. Ste. M.	200	139	139	137
Minn., St. Paul pfd	100	163¼	163¼	161
Missouri Pacific	36,800	102⅝	98½	98⅞
Missouri, Kan. & Texas	17,500	36⅛	34½	34½
M., K. & T. pfd	200	70	69	68¼
National Lead	6,900	52½	50¼	50¼
Nat'l Ry. of Mex. pfd	100	36	36	35
New York Central	9,700	151⅛	149¼	149¼
N. Y., Ontario & W.	1,700	54	53¼	53¼
Norfolk & Western	4,300	86	85⅛	85⅛
N. & W. pfd	....	....	....	91
North American	600	97⅛	96⅛	96
Pacific Mail	300	47	46⅝	46
Pennsylvania	48,100	142⅝	140½	140¼
People's Gas	2,300	104¼	103	102¾
P., C., C. & St. Louis	100	81	81	80
Pressed Steel Car	3,300	51⅛	50	50
Pressed Steel Car pfd	....	....	....	96¼
Pullman Palace Car	....	....	....	245
Reading	25,400	143⅝	137⅛	140
Reading 1st pfd	....	....	....	93
Reading 2nd pfd	....	....	....	93¼
Republic Steel	1,300	25⅛	24¼	24
Republic Steel pfd	100	94⅝	94⅝	93
Rock Island Co.	24,400	29⅛	27⅞	27⅞
Rock Island Co. pfd	1,400	73	71⅛	71
Rubber Goods	300	38	37⅛	37¼
Rubber Goods pfd	....	....	....	107
St. L. & S. F. 2nd pfd	1,200	64⅛	64	64¼
St. Louis, S. W.	700	23⅛	23	22
St. Louis, S. W. pfd	200	58	57½	57
Southern Pacific	26,900	70	68⅝	68⅝
Southern Pacific pfd	....	....	....	119
Southern Railway	12,900	36	35	34⅞
So. Railway pfd	100	99	99	98
Tenn. Coal & Iron	17,500	94⅛	92	92
Texas & Pacific	2,300	34⅞	34	34
Toledo, St. L. & W.	....	....	....	37
T., St. L. & W. pfd	....	....	....	57
Union Pacific	66,300	132⅞	130	130¼
United States Express	....	....	....	118
United States Realty	....	....	....	86
United States Rubber	1,600	51⅛	50	50⅛
U. S. Rubber pfd	100	108	108	108
United States Steel	41,600	37⅞	36¼	36¼
*U. S. Steel pfd	17,900	103⅞	102¼	102¼
Va. Carolina Chemical	2,300	35	35	35¼
Va. Carolina Chem. pfd	2,400	108⅝	107¼	107
Wabash	300	21⅛	21	21
Wabash pfd	200	41⅝	40¼	40¼
Wells-Fargo Express	....	....	....	230
Westinghouse Electric	700	173	172	171
Western Union	500	93¼	93	93
Wheeling & Lake Erie	....	....	....	16¼
Wisconsin Central	200	29⅛	29¼	29⅞
Wisconsin Central pfd	100	60⅝	60⅝	59¼
Northern Pacific	2,700	203¼	201½	201
Central Leather	800	44⅛	43¼	43¼
Central Leather pfd	600	105	104¼	104
Sloss Sheffield	400	71½	70¼	70

Total sales for day..1,139,300

*Ex-dividend.

Bond List.

U. S. R. 2s reg.	102¾	Jap. 6s, 2nd Ser.	97
U. S. R. 2s coup.	102¾	Japan 4½s, certif.	91¾
U. S. 3s reg.	103¼	Jap. 4½s, 2nd Ser.	92
U. S. 3s coup.	103¼	L. & N. Un. 4s.	105⅝
U. S. old 4s reg.	104¾	Man. Con. G. 4s.	103¼
U. S. old 4s coup.	104¾	Mex. Central 4s.	80¼
U. S. n. 4s reg.	133⅝	Mex. C. 1st Inc.	24
U. S. n. 4s coup.	133⅝	M. & St. L. 4s.	96⅝
Am. Tobacco 4s.	80⅝	M., K. & T. 4s.	102½
Am. Tobacco 6s.	116	M., K. & T. 2nds	89
Atchison, Gen. 4s.	102⅝	Mex. Nat'l Ry. 4s	84½
Atchison, Adj. 4s.	94	N. Y. C. G. 3½s.	99⅝
Atlantic C. L. 4s.	101⅝	N. J. C. Gen. 5s.	134⅝
B. & O. 4s.	103¼	N. P. 4s	104⅝
B. & O. 3½s.	95⅞	N. P. 3s	77¼
B. R. T. cv. 4s.	95	N. & W. Con. 4s.	101⅝
Cen. of Ga. 5s.	113⅝	Oregon S. L. 4s.	97⅞
C. of Ga. 1st Inc.	*96¼	Pa. Conv. 3½s.	103¼
C. of Ga. 2nd Inc.	82¼	Reading Gen. 4s.	102⅝
C. of Ga. 3d Inc.	74	St. L. & I. M. 5s.	116
C. & O. 4½s.	108	St. L. & S. F. 4s.	89¼
C. & A. 3½s.	81¼	St. L. S. W. 4s.	83¼
C., B. & Q. n. 4s.	101⅝	Seaboard A. L. 4s	90
C., R. I. & P. 4s.	101⅝	So. Pacific 4s.	95¼
C., R. I. & P. 5s.	91¼	S. P. 1st .s cer.	97¼
C. C. C. & St. L.	103¼	So. Railway 5s.	120¼
Colo. Ind. 5s. A.	74⅞	T. & P. 1sts.	125⅝
Colo. Ind. 5s. B.	73	T. St. L. & W. 4s	84
Colo. Midland 4s.	74¼	Union Pacific 4s.	105
Colo. & So. 4s.	93¼	U. P. Conv. 4s.	132¼
Cuba 5s	105	U. S. Steel 2nd 5s	96⅝
D. & R. G. 4s.	102	Wabash 1sts	*47
Distillers' Sec. 5s.	81	Wabash Deb. B.	73½
Erie prior lien 4s.	102⅝	Western Md. 4s.	87
Erie Gen. 4s.	93	W. & L. E. 4s.	90⅝
Hock. Val. 4½s.	111	Wis. Central 4s.	96¼
Japan 6s	98⅝		

*Offered.

Boston Stocks and Bonds.

Money—		U. S. Steel	36¾
Call loans	5¼@6	U. S. Steel pfd.	102⅝
Time loans	5@5½	West'house Com.	85
Bonds—		Mining—	
Atchison, Adj. 4s.	*94	Adventure	7⅝
Atchison 4s	102¼	Allouez	40
Mex. Central 4s.	*101½	Amalgamated	81¼
Railroads—		American Zinc	9
Atchison	86¼	Atlantic	22
Atchison pfd	103¼	Bingham	34
Boston & Albany	257	C. & Hecla	680@685
Boston & Maine	175	Centennial	23¼
Boston Elevated	153	Copper Range	72¾
Fitchburg pfd	143	Daly West	14¼
Mexican Central	23¼	Dominion Coal	*77
N. Y. N. H. & H.	202	Franklin	16
Union Pacific	130⅝	Granby	9¼
Miscellaneous—		Isle Royale	24
Am. Arge. Chem.	25	Mass. Mining	9⅝
A. A. Chem. pfd.	93	Michigan	16
Am. Pneu. Tube	7	Mohawk	56
Am. Sugar	*140	Mont. Coal & C.	3½
Am. Sugar pfd.	139¼	Old Dominion	29¼
Am. Tel. & Tel.	136¼	Osceola	109
Am. Woolen	40¼	Parrot	25¼
Am. Woolen pfd.	104	Quincy	105
Dom. I. & S.	21	Shannon	7¼
Edison Elec. Illu.	246	Tamarack	127
Gen. Electric	182	United Copper	33
Mass. Electric	13	U. S. Mining	35¼
Mass. Elec. pfd.	55⅛	U. S. Oil	10
Mass. Gas	49	Utah	47
United Fruit	107	Victoria	6¼
U. Shoe Mach.	72½	Winona	9⅝
U. Shoe M. pfd.	31¼	Wolverine	126
North Butte	55⅝		

*Bid.

New York Money Market.

NEW YORK, Nov. 8.—Money on call, strong and higher, 6@9½ per cent.; last bid, 8; offered, 8½; time money, firm; 60 and 90 days, 5½@5¾ per cent.; 6 months, 5 per cent. Prime mercantile paper, 5@6½ per cent. Sterling exchange, steady, with actual business in bankers' bills at 4.86 15-20@4.86 7-10 for demand and at 4.83 1-20@4.83 1-10 for 60-day bills. Posted rates, 4.85½ and 4.87½. Commercial bills, 4.82⅝@4.82¾; bar silver, 63; Mexican dollars, 48¼. Government and railroad bonds, steady.

Subtreasury Statement.

NEW YORK, Nov. 8.—The subtreasury today transferred $1,050,000 to New Orleans for New York banks; $100,000 to St. Louis, and received $355,000 from San Francisco.

Treasury Statement.

WASHINGTON, Nov. 8.—Today's statement of the treasury balance shows: Available cash balance $132,724,540; gold coin and bullion $78,622,675; gold certificates $50,432,540.

Call Money Rises.

NEW YORK, Nov. 8.—The tension of the call money market became acute this afternoon, and the rate rose to 10 per cent.

GENERAL EASTERN MARKETS.

GRAIN AND PROVISIONS.

[BY THE ASSOCIATED PRESS—P.M.]

CHICAGO, Nov. 8.—The wheat market was strong the entire day. Influenced by higher prices for wheat in Liverpool, the market here opened firm, with May up ⅛ to ⅝, at 89⅝@89¾. The main cause of the advance at the English market was private dispatches from Russia, indicating that rioting was still in progress in several localities. Another factor of bullish significance was a statement made by an English statistician, who declared "that a transfer of the chief center of interest in the grain trade from Russia to America was imminent." This was generally taken to imply that importing countries would have to look outside of Russia for supplies of wheat. An official report of last week's shipment of grain from Russia stated that exports of wheat for the week were 2,000,000 bushels less than the amount given out last Monday. In addition to the influence exerted by foreign news, the market was affected by a sharp advance at Minneapolis, where receipts showed considerable falling off. Throughout the day, there was an urgent general demand for wheat here, and despite liberal profit-taking in the December option, the market gained additional strength. For May, the highest point of the day was reached at 90⅝. Late in the day, some reaction occurred on profit taking, but the close was strong, final quotations being ¼ higher, at 90½ for May. Strength of wheat was an influential factor, contributing to a strong corn market. The volume of trading was large. May closed ½ to ⅝ higher, at 47¼. The oats market was firm. May closed ¼ to ⅜ up, at 32⅝. Notwithstanding a decline of 10c in the price of live hogs, the provisions market was firm. At the close, May pork was up 10c; lard was 2½@5c, and ribs 2½c higher.

The leading futures closed as follows:

	Closing.
Wheat, No. 2—	
December	89
May	90½
July	85½
Corn, No. 2—	
December (old)	47
December (new)	46⅝@46¾
May	47¼
July	47¼
Oats, No. 2—	
December	30⅝
May	32⅝
July	31¼

Cash quotations were as follows: Flour was firmer; No. 2 spring wheat, 85@89; No. 3, 85@87; No. 2 red, 88⅝@89¼; No. 2 corn, 50; No. 2 yellow, 53⅝; No. 2 oats, 30¼; No. 2 white, 32@32¼; No. 3 white, 30@32; No. 2 rye, 72; good feeding barley, 38½@38¾; fair to choice malting, 40@47; No. 1 flax seed, 95½; No. 1 northwestern, 1.00; prime timothy seed, 3.25; mess pork, per bbl., 13.87½@14.00; lard, per 100 lbs., 7.05@7.07½; short ribs, sides (loose), 7.15@7.25; short clear sides (boxed), 7.12½@7.25; whisky, basis of high wines, 1.30; clover, contract grade, 13.25.

Grain Movements.

Articles—	Receipts.	Shipments.
Flour, barrels	84,300	96,000
Wheat, bushels	595,800	109,800
Corn, "	850,500	275,500
Oats, "	1,157,600	547,700
Rye, "	48,000	4,100
Barley, "	611,200	126,300

New York Metal Market.

NEW YORK, Nov. 8.—The London tin market was unchanged, as compared with Monday's closing. Locally, the market was steady, with spot at 33.00@33.20. Copper was higher abroad, particularly on spot, which closed about £1 up from Monday at £73, 5s, said to be due to speculative conditions, while futures were only 5s higher, at £71, 10s. The local market remained quiet, with lake quoted at 16.50@16.75; electrolytic at 16.50@16.62½ and casting at 16.00@16.15. Lead was firm and shade higher, at £15, 2s, 6d in London. Locally, the market is firm, with supplies for 30-day shipment quoted at 5.15, ranging up to 5.35 for prompt spot delivery. Spelter was also higher abroad, closing at £28, 7s, 6d. Locally the market was quiet and unchanged at 6.10@6.20. The local iron market is reported firm at recent prices.

California Dried Fruits.

NEW YORK, Nov. 8.—The market for evaporated apples shows considerable firmness; common to good 7½@8, nearly prime 7¾@8; prime 8 3-8@8½ and choice at 9. Prunes are said to be in better demand on the coast, and the market for futures is hardening. Spot quotations range from 5½ for 60-70s to 7¼. Apricots are quiet, but firm in tone, with choice quoted at 8¼@9; extra choice 9½@9¾; fancy 10@11½@. Peaches are firm and unchanged, with extra choice quoted at 10 and fancy at 10½@11. Raisins are unchanged with a fair jobbing demand reported for seeded; loose muscatels are quoted at 5 7-8@7 3-8; seeded raisins 5 1-4@8 3-4 and London layers at 1.20@1.25.

New York Cotton Market.

NEW YORK, Nov. 8.—A sensational break in the cotton market of 30 to 40 points followed the publication of the ginners' report at 2 o'clock today. This report showed 6,483,-644 bales of cotton ginned to November 1. Just before the report was issued, January stood at 11.40 and March at 11.60. Ten minutes after the report, January sold at 11.05 and March at 11.25. The market closed 7 to 10 points up from the lowest, but barely steady, at a decline of 25 to 29 points. Sales are estimated at 1,200,000 bales.

Chicago Live Stock Market.

CHICAGO, Nov. 8.—Cattle—Receipts, 24,000; steady; beeves, 3.40@6.25; cows and heifers, 1.25@4.50; stockers and feeders, 2.00@4.20; Texans, 3.40@4.30; westerns, 3.35@4.75. Hogs—Receipts, 33,000; tomorrow, 27,000; market lower; mixed and butchers, 4.75@5.15; good heavy, 4.80@5.15; rough heavy, 4.45@4.70; light, 4.75@5.12½; pigs, 4.50@5.00; bulks of sales, 4.80@5.10. Sheep—Receipts, 25,000; strong. Sheep, 4.25@5.80; lambs, 4.90@5.25.

Chicago Closing Figures.

CHICAGO, Nov. 8.—Close: Wheat—December, 89; January, 88; May, 90½; July, 85½. Corn—December, 46⅝@46¾; old, 47; January, 44¾; May, 47¼; July, 47¼. Oats—November and December, 30⅝; May, 32⅝; July, 31½. Rye—Cash, 72½. Flax—Cash, Northwestern, 1.00. Timothy—March, 3.45. Clover—Cash, 13.00. Barley—Cash, 38@50.

New York General Market.

NEW YORK, Nov. 8.—Wheat: Spot firmer; options closed firm and 1 1-8 to 1 1-4c higher; May closed 94 1-8; December closed 95 1-4. Hops firm; hides, wool and petroleum steady. Coffee: Spot Rio quiet; mild quiet; Cordova 9 3-4@12 3-4. Sugar: Raw easy; fair refining 2 13-16@2 7-8; centrifugal, 96 test, 3 7-8; molasses sugar 2 5-8; refined quiet.

New York Sugar Market.

NEW YORK, Nov. 8.—Sugar—Raw, easy; fair refining, 2 3-16@2⅞; Centrifugal, 96 test, 3 7-16; molasses sugar, 2 9-16@2⅝; refined, quiet; crushed, 5.30; powdered, 4.70; granulated, 4.60. Coffee, quiet; No. 7 Rio, 8¼@8⅝.

New York Coffee Futures.

NEW YORK, Nov. 8.—Coffee: Futures closed steady, net unchanged to 5 points higher; December 6.50@6.60; January 6.60; February 6.75; March 6.80@6.85; May 7.00; July 7.15@7.20; September 7.30@7.35; October 7.40.

Dairy Markets.

CHICAGO, Nov. 8.—On the Produce Exchange today the butter market was steady; creamery, 17½@22½; dairy, 17@20; eggs, firm at mark, cases included, 26; cheese, firm, 12¾@13¾.

St. Louis Wool Market.

ST. LOUIS, Nov. 8.—Wool, steady; Territory and western mediums, 26@30; fine medium, 22@26; fine, 19@21.

Liverpool Grain.

LIVERPOOL, Nov. 8.—Close, wheat, December, 7s, ⅝d, March 7s, 1d; May 7s.

Tacoma Wheat Market.

TACOMA, Nov. 8.—Wheat: Unchanged. Bluestem, 75; club, 73; red, 69.

London Silver.

LONDON, Nov. 8.—Consols, 88⅝; silver, 29 1-16d.

SAN FRANCISCO MARKETS.

FRUIT, GRAIN AND PRODUCE.

[BY DIRECT WIRE TO THE TIMES.]

SAN FRANCISCO, Nov. 8.—[Exclusive Dispatch.] A quiet condition existed in all departments of the fruit market today. All classes of operators limited their orders to the smallest possible needs. Under relatively light receipts, however, previous prices were without material variance. Apples ruled firm with high quality stock in scant supply. Extra quality Spitzenbergs readily commanded maximum quotation. Supplies of table grapes were light, balancing requirements and only the fanciest muscats and blacks in both small packages and large boxes brought top quotations. Berries were in increased receipt, and a trifle cheaper. Stocks of other deciduous fruits were fully up to trade needs. Weather conditions were against the demand for citrus fruits and with general offerings liberal, the market was weak and top heavy. Potatoes were in heavy supply, some twelve carloads of Oregon and Salinas Burbanks being available on the track. Onions were firm at old quotations. Tomatoes were in increased supply and cheaper, but offerings of other vegetables continued light, and commanded full previous prices. Southern peas sold at 7 cents a pound.

FRUIT, GRAIN AND PRODUCE.

[BY THE ASSOCIATED PRESS—P.M.]

SAN FRANCISCO, Nov. 9.—Fruits—Fancy apples, 1.25; common, 40.

Berries—Strawberries, 3.50@9.00; raspberries, 8.00@10.00; cranberries, 3.25@13.00.

Grapes—Ordinary, 65@1.35.

Pears—Common, 1.00; fancy, 1.50.

Pomegranates, 75@2.50; persimmons, 65@1.00; quinces, 1.00@1.50.

Oranges—Navels, 2.50@4.00; Mexican limes, 3.50@4.00.

Lemons—Common California, 1.50; fancy 3.50.

Tropical fruits—Bananas, 1.50@3.00; pineapples, 2.00@3.00; Smyrna figs, 40@85.

Beans—Pink, 1.75@1.90; lima, 3.60@3.75; small white, 2.90@3.15; large white, 2.25@2.50.

Potatoes—Oregon Burbanks, 85@1.15; Salinas Burbanks, 1.05@1.35; Merced Sweets, 1.40@1.50.

Onions—Fancy, 1.25; common, 1.10.

Various—Green peas, 6@6½; string beans, 5@7; eggplant, 6@7; green peppers, 60@1.00; tomatoes, 30@75; dried okra, 1.00@1.25; garlic, 5½@6; cucumbers, 1.25@1.50.

Butter—Fancy creamery, 27; seconds, 23½.

Cheese—Eastern, 15½@16; Young America, 12½@14; western, 14@14½.

Eggs—Ranch 35@50; eastern, 20@28.

Poultry—Live turkeys, [illegible] dressed turkeys, 23@27; roosters, old, [illegible]; roosters, young, 5.00@6.00; broilers, small, 2.00@2.50; broilers, large, 3.00@3.50; fryers, 4.00@4.50; hens, 4.00@6.00; ducks, old, 3.50@5.00; ducks, young, 4.50@6.00; geese, 1.75@2.25; goslings, 2.00@2.25; pigeons, old, 1.00@1.25; pigeons, young, 1.75@2.00.

Flour—Family extras, 4.80@5.05; bakers' extras, 4.75@5.00.

Wheat—Shipping, 1.40@1.45; milling, 1.50@1.60.

Barley—Feed, 1.20@1.22½; brewing, 1.25@1.27½.

Oats—Red, 1.25@1.62½; white, 1.35@1.47½; black, 1.25@1.75.

Millstuffs—Middlings, 26.00@28.00; mixed feed, 24.00@25.00; rolled barley, 25.00@26.00.

Hay—Wheat, 11.50@16.50; wheat and oat, 11.00@15.50; oat, wild, 7.00@11.00; oat, tame, 9.00@13.50; barley, 8.00@11.00; alfalfa, 6.50@9.50; straw, 30@50.

Receipts—Flour, 5368; wheat, 640; barley, 12,400; oats, 798; beans, 8966; corn, 646; potatoes, 12,732; onions, 2465; bran, 7595; middlings, 1,410; hay, 551; hops, 783; hides, 139; wine, 54,350.

San Francisco Mining Stocks.

SAN FRANCISCO, Nov. 8.—The official closing quotations for mining stocks today were as follows:

Alta	3	Julia	6
Alpha Con	6	Justice	2
Andes	26	Kentuck Con	1
Belcher	29	Lady Wash. Con.	2
Best & Belcher	145	Mexican	140
Bullion	37	Occidental Con	88
Caledonia	39	Ophir	612½
Challenge Con	12	Overman	9
Chollar	13	Potosi	12
Confidence	70	Savage	54
Con. Cal. & Va.	165	Seg Belcher	5
Con. Imperial	1	Sierra Nevada	43
Crown Point	7	Silver Hill	91
Exchequer	48	Union Con	60
Gould & Curry	24	Utah Con	8
Hale & Norcross	115	Yellow Jacket	23

Tonopah and Bullfrog.

SAN FRANCISCO, Nov. 8.—[Exclusive Dispatch.] Bullfrog National Bank, 14; Bullfrog Mining Company, 48; Cash Boy, 14; Diamond Field, 19; Eclipse, 36; Golden Anchor, 81; Jim Butler, 72; Jumbo, 78; MacNamara, 34; North Star, 47; Original Bullfrog, 21; Sandstorm, 52; Montana, 2.45; Midway, 1.42; Belmont, 1.52; Home, 8.

Callboard Sales.

SAN FRANCISCO, Nov. 8.—Wheat: Easier; December 1.40 bid; May 1.44 3-4 bid. Barley: Easier; December 1.18¾; May 1.21 1-4. Corn: Large yellow 1.42½@1.45. Bran 20.50@21.50.

San Francisco Dairy Market.

SAN FRANCISCO, Nov. 8.—Butter, easier; creamery, 23½@27. Eggs, firm; ranch, 35@50. Cheese, firm; Young America, 12½@14; eastern, 15½@16.

California Oil Exchange.

SAN FRANCISCO, Nov. 8.—Morning session Oil Exchange—10 shares Union, 16.10; 600 Monte Cristo, 75; 100 Twenty-eight Oil, 9.00.

Drafts and Silver.

SAN FRANCISCO, Nov. 8.—Silver bars, 63; drafts, sight, 5; drafts, telegraph, 7½.

TIMES' "LINER" ADVERTISERS—IMPORTANT.

Note Change in Rate for Sunday Classified Advertisements.

Commencing Sunday, October 1, 1905, and thereafter, the rate for Sunday "Liners" will be 1¼ cents per word for each insertion, minimum charge 25 cents, as at present. This slight advance is amply justified by the present Sunday circulation of The Times, which averages over 60,000 copies. (When the 1-cent-per-word rate was established in 1893, The Sunday Times circulation was only 14,000 copies.) The "Liner" rate for the daily—1 cent per word—will stand as at present.

THE PEERLESS TALKING MACHINE furnishes great sport and amusement for the children. If you don't believe it just get one of the handsome 10-inch disc machines that The Times is giving away to its subscribers. You can make your selection of records from a large stock, which The California Music Company have on hand. Funny pieces of all kinds Martial music and band pieces all of the latest composition. Nothing old or out of date.

Every subscriber who wants a machine is requested to purchase a certain number of records, but they are given plenty of time in which to do this, in order that it shall not prove a burden to them.

Full particulars may be secured by communicating with the Times Office, corner First and Broadway, and from any of the regular agents out of town.

For a permanent and profitable investment we advise the IMMEDIATE purchase of

WESTERN UNION OIL STOCK

Now paying $1.00 per share dividend PER MONTH.
and earning three times that amount.
See us for full particulars.

Joseph Ball Company

Dealers, Brokers and Specialists in bonds and local securities.
Home Ex. 856. H. W. Hellman Bldg.
Members Los Angeles Stock Exchange.

Geo. P. Taylor
Tailor and Haberdasher

Suitable Underwear For Autumn Weather

Whatever your underwear needs you'll find here garments in just the weight and fabric to suit you. We have an especially wide variety of the finer qualities—silk, silk and wool, Ramie, linen mesh, etc. Inspection invited.

No. 525 S. Broadway
New Taylor Bldg.
Dirmer Co., Ladies' Tailors. Third Floor

N. W. Halsey & Co.

BANKERS
AND DEALERS IN BONDS

Buy and Sell at Net Prices
MUNICIPAL
RAILROAD and
CORPORATION
BONDS

California and Sansome Sts.,
SAN FRANCISCO
New York—Philadelphia—Chicago
Los Angeles Representative
H. H. HITT,
1208 BRALY BUILDING

Savings Banks

4% paid on Term and 3% on Ordinary Savings Deposits.
Open Saturday Evenings. Loans on Real Estate.

Security Savings Bank — N.E. cor. Fourth and Spring sts. Herman W. Hellman Bldg. — Capital and Surplus, $600,000.00. Total Assets, $13,500,000.00.

So. California Savings Bank — S.E. cor. Fourth and Spring. Braly Building. — J. H. Braly, Pres. A. H. Braly, V.-Pres. W. D. Woolwine, V.-Pres. Chas. H. Toll, Cashier.

Union Bank of Savings — 223 South Spring Street. — DIRECTORS: J. M. Elliott, I. N. Van Nuys, J. S. Cravens, W. S. Bartlett

German-American Savings Bank — Corner Main and First. — M. N. Avery, Pres. Gail B. Johnson, V.-Pres. W. F. Callander, Cashier.

Metropolitan Bank and Trust Co. Spring and Sixth streets. — FRANK P. FLINT, President. FRANK M. KELSEY, Vice-president. JAY SPENCE, Cashier. W. G. HUMASON, Asst. Cashier.

THE DIFFERENCE
$1000 Compounded at 4 per cent. in 10 years is $1...
$1000 Compounded at 5 per cent. in 10 years is $1...
$1000 Compounded at 6 per cent. in 10 years is $1...
THE FIDELITY SAVINGS ASSOCIATION Pays 6%
125 South Broadway

THE AMERICAN SAVINGS BANK
Opened for Business January 1st, 1905
CAPITAL AND SURPLUS $255,000.00
DEPOSITS $20,000.00
THE LARGEST PAID UP CAPITAL OF ANY SAVINGS BANK IN THE CITY
in comparison to amount of deposits
4 per cent paid on Term Deposits. Time Certificates issued for stated periods. 3 per cent on Ordinary.
Open Saturday Evenings. Safe Deposit Boxes.
MONEY TO LOAN ON REAL ESTATE

BANK BY MAIL
or in person. Handsome polished steel "Home" banks furnished our patrons free.
4 per cent. interest compounded semi-annually on deposits.
HOME SAVINGS BANK
152 N. SPRING ST. COR. OF COURT
Money to loan on approved real estate.

Trust Companies.

The Quality of Service
Every effort of the Trust Company is directed toward furnishing to its patrons the highest quality of service possible to obtain.
Merchants Trust Company
209 S. Broadway—Capital $350,000

TITLE GUARANTEE AND TRUST CO.
PHONES 341
CAPITAL STOCK $500,000.00
SURPLUS $130,000.00
SOUTHEAST CORNER BROADWAY AND FRANKLIN
OFFICERS AND DIRECTORS
JOHN D. POPE, President.
E. W. SARGENT, Vice-President.
L. C. BRAND, Secretary and Treasurer.
W. L. GRAVES, H. J. WOOLLACOTT, R. H. HOWELL, W. F. BOTSFORD,

TITLE INSURANCE & TRUST CO.
Corner Franklin and New High Streets
CASH CAPITAL AND SURPLUS $600,000
Issues Policies of Title Insurance. Acts in All Trust Capacities.
TEL. EXCHANGE

Life Insurance.

THE MUTUAL BENEFIT LIFE INSURANCE CO.
Dividends. Frederick Frelinghuysen, President.
WALTER H. FISHER, Manager, 412-413 Bradbury Bldg.

TAPE WORMS

THE POWELL SANATORIUM LIMITED
Phones Main 2769, Home 4074.

COLONIAL MORTGAGE & TRUST CO.
Real Estate & Financial Investments
Mortgage and Collateral Loans
Fiscal Agents for the Imperial Gold Mines Co. of Mexico.
518-519 H. W. Hellman Bldg.
Telephones—Main 6224, 1130

An Income for Life
A modest investment now may bring you a fortune in a few years. Put your money in Tourmaline stock. Write for particulars.
SOUTHWESTERN SECURITIES CO.,
508 H. W. Hellman Bldg.

Choice Flowers are at Wolfskill's, 208 W. Second.

FURS
Fur novelties ... chinchillas ... garments to order
D. BONOFF

A. B. WILM...
516 South ...
Furniture ...

THURSDAY, NOVEMBER

SHIPPING.

SAN PEDRO, LOS ANGELES.

ARRIVED—WEDNESDAY, NOV. 8.

Steamer Norwood, Capt. Martin, five days from Eureka, via Santa Barbara.

Steamer San Pedro, Capt. Rasmussen, from via San Francisco.

SAILED—WEDNESDAY, NOV. 8.

Alcatraz, Capt. Fredrickson, for

IN PORT—WEDNESDAY, NOV. 8.

Norwood, Crescent wharf. San Pedro, S. P. L. Co. wharf. Harold Dollar, E. K. Wood wharf. Cascade, Crescent wharf. Centralia, S. P. L. Co. wharf. Kilmeny, Salt Lake wharf. Vidette, Crescent wharf. Star of Bengal, Southern Pacific wharf. Thomas P. Emigh, Consolidated wharf.

LEAVE—THURSDAY, NOV. 9.

Coos Bay, Capt. Nicholson, for San ... and way ports. Harold Dollar, for Mukilteo, via San ...

DUE AT THIS PORT.

James S. Higgins, from Eureka via ... City of Topeka, from San Francisco ... Nome City, from Seattle via San ... Coos Bay, from San Francisco and ...

PORT ITEMS.

REAL ESTATE RECORD.

RECENT TRANSFERS.

LOS ANGELES CITY.

WEDNESDAY, Nov. 8, 1905.

SHIPPING.

PORT SAN PEDRO, LOS ANGELES.

ARRIVED—WEDNESDAY, NOV. 8.

[illegible], Capt. Martin, five days from [illegible], via Santa Barbara.

[illegible] from San Pedro, Capt. Rasmussen, from San Francisco.

SAILED—WEDNESDAY, NOV. 8.

[illegible] Alameda, Capt. Fredrickson, for [illegible].

IN PORT—WEDNESDAY, NOV. 8.

[illegible] Norwood, Crescent wharf.
[illegible] S. P. L. Co. wharf.
[illegible] Dollar, E. K. Wood wharf.
[illegible] Crescent wharf.
[illegible] S. P. L. Co. wharf.
[illegible] Salt Lake wharf.
[illegible] Southern Pacific wharf.
[illegible] Consolidated wharf.
[illegible] Southwestern wharf.
[illegible] Kerckhoff-Cuzner wharf.
[illegible] Southern Pac. wharf.
[illegible] Ballast wharf.
[illegible] Southern Pacific wharf.
[illegible] E. K. Wood wharf.
[illegible] S. P. L. Co. wharf.
[illegible] E. K. Wood wharf.
[illegible] Salt Lake wharf.
[illegible] Consolidated wharf.
[illegible] S. P. L. Co. wharf.
[illegible] So. Cal. wharf.
[illegible] E. K. Wood wharf.
[illegible] Olsen, So. Cal. wharf.
[illegible] Hogan, South. Pac. wharf.
[illegible] Southern Pacific wharf.
[illegible] Southern Pacific wharf.
[illegible] Sanders, Southern Pacific wharf.
[illegible] Salt Lake wharf.
[illegible] S. P. L. Co. wharf.
[illegible] Dubes, Kerckhoff-Cuzner wharf.
[illegible] J. Wood, E. K. Wood wharf.

TO LEAVE—THURSDAY, NOV. 9.

[illegible] Coos Bay, Capt. Nicholson, for San Francisco and way ports.

[illegible] Dollar, for Mukilteo, via San Francisco.

[illegible] Centralia, Capt. Erickson, for Aberdeen, via San Francisco.

Nov. 10—Steamer Norwood, Capt. [illegible], for Aberdeen, via San Francisco.

[illegible] San Pedro, Capt. Rasmussen, for [illegible] San Francisco.

Nov. 13—Steamer Bonita, Capt. [illegible], for San Francisco and way ports.

Nov. 14—Steamer Roanoke, Capt. [illegible], for Portland, via San Francisco and way ports.

DUE AT THIS PORT.

[illegible] James S. Higgins, from Eureka via San Francisco.
[illegible] City of Topeka, from San Francisco [illegible] ports.
[illegible] Rose City, from Seattle via San Francisco.
[illegible] Coos Bay, from San Francisco and way ports.
[illegible], from Eureka.
[illegible] Thomas, from Tacoma.
[illegible] James, from Tacoma.
[illegible], from Bellingham.
[illegible] Newsboy, from Gray's Harbor.
[illegible], from Eureka.
[illegible], from Eureka.
[illegible] Willie R. Hume, from Winslow.
[illegible], from Port Gamble.
[illegible] Carson, from Eureka.
[illegible] Ralph, from Tacoma.
[illegible], from Tacoma.
[illegible], from Umpqua River.
[illegible] A. Holden, from Ballard.
[illegible] K. Hall, from Everett.
[illegible], from Bellingham.
[illegible], from Aberdeen.
[illegible], from Everett.
[illegible], from Aberdeen.
[illegible], from South Bend.
[illegible] A. Caine, from Eureka.
[illegible], from Port Gamble.
[illegible], from Eureka.

DUE FROM FOREIGN PORTS.

[illegible] Pass of Killiecrankie, Capt. Vint, [illegible] out 86 days.

[illegible] Wandsbek, Capt. Tadsen, from [illegible], out 121 days.

[illegible] steamer Cabrillo makes daily [illegible] to Catalina Island and return.

MOVEMENTS OF "MOSQUITO" FLEET.

ARRIVED—WEDNESDAY, NOV. 8.

[illegible] J. C. Elliott, Fashion and Nellie, [illegible] with passengers.

SAILED.

[illegible] J. C. Elliott, Fashion and Nellie, [illegible] with passengers, [illegible] for fishing banks, and return [illegible] local wholesalers.

TIDES FOR SAN PEDRO.

	High.	Low.
[illegible]	7:23 a.m.	1:07 a.m.
[illegible]	7:34 a.m.	1:34 p.m.
[illegible]	7:50 a.m.	1:36 p.m.
[illegible]	8:12 a.m.	1:32 p.m.
[illegible]	8:52 a.m.	2:22 p.m.
[illegible]	9:18 a.m.	2:01 a.m.
[illegible]	9:38 p.m.	2:49 p.m.
[illegible]	9:02 a.m.	2:34 a.m.
[illegible]	10:08 p.m.	3:17 p.m.
[illegible]	9:02 a.m.	2:47 a.m.
[illegible]	10:42 p.m.	3:45 p.m.
[illegible]	9:28 a.m.	3:12 a.m.
[illegible]	11:18 p.m.	4:17 p.m.
[illegible]	10:03 a.m.	3:42 a.m.
[illegible]	12:06 p.m.	4:52 p.m.
[illegible]	10:23 a.m.	4:24 a.m.
[illegible]		5:25 p.m.

PORT ITEMS.

[illegible]: Clear; wind southwest, velocity [illegible].

[illegible] schooner Ethel Zane is ashore [illegible] San Diego Harbor, but it [illegible] she can be floated at high water. [illegible] from Portland. The vessel is [illegible] the mud, and it is not thought that [illegible] any serious damage.

[illegible] T. Parks has succeeded A. Reed as [illegible] steamer Del Norte.

REAL ESTATE RECORD.
RECENT TRANSFERS.

LOS ANGELES CITY.
WEDNESDAY, Nov. 8, 1905.

[illegible] and Ida L Jarvis to Mary C To[illegible], block 6, Howes tract, $10.

[illegible] J E Theal to F E Dodge, [illegible] tract, $10.

[illegible] Katie A Dodge to Clarence J [illegible] lot 1, Hammel tract, $375.

[illegible] and Nellie S Kinne to Katie A [illegible] Shafer & Lanterman's subdivision [illegible] tract, $100.

[illegible] Carr to Charles Hodkinson, lot [illegible] Hammell's subdivision, $400.

[illegible] Crenshaw to G L Crenshaw, [illegible] lots 15 and 16, block 45, lots [illegible] Central Arlington Heights [illegible] same, $1.

[illegible] and Elijah P Ford to Charles [illegible] 411 and 415, Ford's Temple street [illegible] Los Angeles, $10.

[illegible] trustee, to Charlotte Angell, [illegible] block C, McCarthy Co's subdivision [illegible] avenue and Figueroa street [illegible].

[illegible] and George M Miller to Sarah E [illegible] lot 6, block 5, Wolfskill Orchard [illegible].

[illegible] and Marie Hatfield to G W [illegible] part of lot A, J P Nelson tract, [illegible].

[illegible] Brown and Margaret E Brown [illegible] Miller, lot 3, Joseph Hyans [illegible] part of lot 4, block 39, H S, [illegible].

[illegible] to Celestia Decker, lot 45, [illegible] Central Park, Vernon, $300.

[illegible] A C Decker to Joseph H [illegible] Lilly, lots 45 and 46, [illegible] first [illegible] Central Park, Vernon, $10.

[illegible] and Louise C Graves to H N Har[illegible] Castelle, lot 9, Graves tract, [illegible].

[illegible] and Eva E McLeod to Charles F [illegible] block 1, Winton & McLeod's [illegible] tract, $10.

[illegible] Golden to Fred J Francis, lot 4, [illegible] Depot tract, $10.

[illegible] and Elvie S Hartzell to Bird [illegible] block 7, Kinney Heights tract, [illegible].

[illegible] Bank and Realty Co to Carl John[illegible] Mettier tract, $10.

[illegible] Seibe to Henry M Cain, lot [illegible] Kinney Heights tract, $10.

[illegible] Lois J Wilson to Frank M and [illegible] lot 22, block 2, Central [illegible] tract, $10.

[illegible] Clapell to William McEndree and [illegible] portion of lot 8, Pico street [illegible].

[illegible] Emilie Faure to Jean Peyron, [illegible] Alexander Weill tract, [illegible].

[illegible] Wiseman to Walter H Boyd, lot [illegible] Orange tract, $10.

[illegible] to John D Stafford, lot 11, Ste[illegible] $1700.

[illegible] and W S Fletcher to Anton [illegible] Prier, part lots 20 and 21, [illegible] tract, $10.

[illegible] and Trust Company to [illegible] lot 1, block L, Wilshire [illegible].

[illegible] to A C St John, trustee, lot 6, [illegible] Road tract, $10; strip of land [illegible] lying between north line of said [illegible] Cahen Road tract and present [illegible] street, $1.

[illegible] W Arnold to W Blenk[illegible] Park tract, $10.

[illegible] Blenkiron to Seth C and [illegible] lot 57 of part of E N [illegible].

[illegible] De Wolf Westenberg to [illegible] lot 181, block B, Mead & [illegible].

[illegible] B Hay to George L Hasson, [illegible] tract, $10.

[illegible] to W H Hazzard, lot 5, [illegible] Woodlawn, $4000.

[illegible] to Mary Mitchell, lot 2, [illegible] Terrace, $10.

[illegible] A Kapleo, lot 25, block [illegible] Main and Figueroa [illegible].

[illegible] E Wright to Kate W [illegible] Regina tract, $10.

[illegible] E Smith to Clyde A [illegible] Robstein's Main street [illegible].

[illegible] L Wesk to Mattie J Jud[illegible] Place, $10.

[illegible] A Mills to William [illegible] block 4, Garvanza, $10;

to William H and Fannie L McTier, lot 1, block 22, same add No 1, $1.

Robert S, Flora M and Thomas E Smith to Warren S Sargent, lot 45, block C, Smith Bros' Compton avenue tract, $10.

James J and Marie Mayer to Arthur E Hughes, lot 3, block 14 of sub of lot 2, block 23, H S, $10.

V Price Brown and Mabel E Brown to Charles A Hopkins, lot 50, Kenwood Park tract, $10.

Lucy M Burton to Charles P Kitts, lot 14 and part lot 13, Childs Heights, $10.

Rachel J Frank and Mabel Ware to Horace and Harriet Purcell, lot 17, Ware Moneta avenue and Figueroa tract, $325.

T I & T Co to J Walter Cole, lot 150, South Park avenue Home tract No 2, $10.

F F and Marie Pellissier to Alpine Farm & Dairy Co, lots 5 to 11, and part lot 16, Calkins Arcade Depot tract, $10.

A Jr, Henry and Louise Rogers to Hubert R Dodd, lot 21, block 8, O W Childs tract, 200 lots, $10.

Pearl Simmons to W W Shrader Jr, part block F, Mott tract, $10.

Maria M Christie to W G Sylvester, lot 4, block 1, Charles Victor Hall tract, $10.

Moye W, Mary Hendricks Stephens and Martin J McMahon to R W Gowdy, lot 23, block 1, Bellevue avenue tract No 2, $10.

Hattie A and Charles McKenzie to R F Tousley, lot 2, Johnson & Keeney Co's resub, $10.

David and Rose Fulks to Pear Pearson, lot 22, block 24, Central Arlington Heights, $10.

B F and Anna M Conaway to Melvin Ellis, lot 86, Alvarado Park tract, $10.

Emilie and Frederick Winstanley to C F and Kate A Stamps, lot 19, Bonnie Brae Place, $10.

Emma M Lane to John B Campbell, lots 1 and 6, E F Lane subdivision of lots 1, 2, 3, 8, 10, 12 and 10-ft alley between lots 1, 2, 3 and lot 8, Broad tract, $10.

Huntington Land and Improvement Company to Martin Echabarne, lot 18, block J, Park Place, $10.

L R and B P Garrett to A J Tilden, lot 43, Moneta Place, $10.

John F Knapp, Jr, to M O Tremain, lot 9, block 5, West Adams and Jefferson Street tract, $10.

Anna and John Schmitz to Patent Sanitary House Co, lot 27, block A, Main Street Boulevard tract, $10.

George and Mary J Hurst to Mary T Hopkins, lot 221, Central Avenue Home tract No 2, $400.

H O and Mary J Brooks to Charles O Nourse, lot 6, A T Jergins Co's Euclid avenue tract, $30.

Edwin P and Minnie M Crabbe to Martha L Junkin, lot 18, block 45, Central Arlington Heights tract, $10.

Walter B and A Thompson to Maria A Hincke, lots 185 and 186, La Mesa tract, $10.

W H and Mary E Bowman to Maria Elizabeth Webster, part lots 5 and 6, Aherns subdivision of south portion of lot 2, estate of Mary Neman, $10.

George W Grimes to Fannie M Grimes, lot 15, block 2, Grenwell tract, $10.

Jesse and Matilda Jones to P H Brooks, part lot 23 and 24, block 27, south ½ of West End University addition, $10.

Carl F and Nellie M Schrader to I N Peyten, lot 9, block 3, W G Nevin tract, $2750.

J C, Mollie H, W T and Alice B Brown and Mattie B Sproul to L P Hanscom, lot 54, L N Breed's subdivision of east portion of lot 1, block 60, Hancock's Survey, $1875.

William R and Jessie G Burke to Charles O Nourse, lot 21, Berkeley Square, $10.

J W and Anna H Hendrick, Christopher C and Mamie A Wright to E M Miller, lot 5 of subdivision of block 61, Ord's Survey, $10.

H A and Phebe L Moore to L E Shepherd, lot 4 and part lot 2, block L; lot 13, block M; lot 12, block M; lots 9, 8, 7, block L; lots 4 and 5, block E; lots 8, 9, 10 and 11, block E; lot 20, block D; lots 5 and 6, block L; lot 15, block E; lots 28 and 29, block D, Grider & Hamilton subdivision Vernon Park, $10.

C T and Ella G Crowell to A C Laird, lots 12 and 13, block F, Wilshire Boulevard Hts, $10.

Frank B and Emma C Harbert and E S Butterworth to R S Cauvis, lot 19, Harbert & Butterworth's Adams Street tract, $10.

W W Shrader, Jr, and Walter G McCarty to Charles M Stimson, part lot 1, Salt Lake Station tract, $10.

Jacob Nicholas Nicholson and Christina Sophie Nicholson to Tyler & Co, lot 4, block M, Los Angeles Improvement Co's subdivision of part lot 38, Hancock's Survey, $5.

Eliza E Hayes to William Button, part lot 8, block 11, Los Angeles Homestead tract, $2500.

William and Florence Button to C A Nolte, part lot 8, block 11, Los Angeles Homestead tract, $10.

Carlos H Mason to Emily Holder, lot 17, block 7, Brearley & Sinsabaugh tract, $925.

M L Wicks to Lewis Holgate, lot 12, North Edendale tract, $100.

W W Shrader Jr and Walter G McCarty to T J Lockhart, part lot 1, Salt Lake Station tract, $10.

W H Saults to Irvin R Deist, portion of lots 1 and 2, Reyes tract, $10.

William I Smith to Ida Lebowitz, and Julie Folkson, lot 10, block 4, Elec Ry Hstd Assn, $10.

Gertas and Eva Voegeli to Floyd J and Alice J Craig, lot 24, block 8, Brooklyn Heights Ganahl tract, $10.

M O and Margaretha C Tremain to W S Pitts, and W M Petitfils, lot 9, block 11, Charles Victor Hall tract, $10.

Title Insurance & Trust Co to James W McAllister, part lots 11, 12, 13, block 56, Huber tract, $10.

Levi and Elizabeth Hafer to Clyde L and Roy W Hafer, lot 184, Grider & Dows sub of Briswalter tract, $1200.

John X and Katie Thill to Smith Misner, lot 13, block C, Thill, Weber and Brockamp tract, $10.

Union Trust and Realty Company to W A Murray, lot 203, Strong and Dickinsons Figueroa street tract, $10.

I L and Minnie L Spencer to James G Ogilvie, part lot 7, of sub of lot 5, of north 6 of lot 7, block 73, H S, $10.

W A Bonynge, trustee to Charles Frederick Sauer and Margaret J Sauer, lot 10, block 6, West Adams Heights, $10.

Lora B Emery to John Irwin, lot 3, block 29, Central Arlington Heights tract, $10.

G L Crenshaw to A E Andrews, lot 5, block 26, same, $10.

Marian Cass to F O Carr, lot 38, block 2, Howes tract, $10.

Jeanne Thebaol guardian of Jean Trebaol, insane, to Willis M Dickson, lot 19, block B, Sherman tract, $10.

Jeanne Trebaol to Willis M Dixon, lot 19, block B, Sherman tract, $10.

Eberhard Bernard Tepper to A H Tepper, lot 18, block 5, Daman & Millards sub of Shaw tract, $10.

PASADENA.

Alice R Skinner to Edwin A Morgan, lot 22, resubdivision of part of L L Ferry's subdivision, $100.

Edwin A and Bertha E Morgan to George Humphrey's same, $100.

F A and Harriet C Hutchinson to A Grantley, lot 14, block A, J W Browning's subdivision, $1750.

Julia P and J R Holmes to S Merrill, Jr, lot 12 and part of lot 13, block B, M D Painter's subdivision, $10.

Amble Sanders to T F Hensley, lot 4, block B, Dorland, Baldwin & Rust's subdivision, $275.

Harriet A and M S Lane to Maud Rose Carpenter, lot 29, Lake Avenue Syndicate tract, $10.

Frank H Coolidge to Mary A Coolidge, lot 4, Orangedale tract, $10.

BROADACRES.

E and Charlotte Forsberg to Caterina Shapro, lot 13, block 14, $53.

CLEARWATER.

Irvine R and Alice Maud Deist to W H Saults, lot 1, block 20, California Co-operative Colony tract, $10.

COUNTY TRACTS.

John R and Rose T Bingham to Andrew Jamieson, part of section 11, 1 south, 9 west, $10.

John J and Delia M Bell to Wilhelmina Kempin, part of section 16, 1 north, 14 west, $10.

Broadway Bank and Trust Company to George A Leighton, part of section 24, 1 south, 14 west, $10.

John A and Minnie A Payne to Clarence K Valenutine and George W Palmer, part of section 13, 1014 w, $10.

Golden State Realty Company to Merchants' Trust Company, part of Tajauta ranch, $10.

F H and Emma Robinson to Nathan P Bundy, part of section 18, 7 north, 11 west, $10.

GARDENA.

Flora L Ward to George G Force, lot 12, Bassett tract, $10.

James L and Abbie Griffin to J A Lakey, lots 45, 46 and 47, block A; lots 4, 30, 31 and 40, Griffin & Kitzman's subdivision, $10.

GLENDALE.

Philip W and Mittie S D Parker to Edith C Parker, lot 20, block 58, $10.

HOLLYWOOD.

Hollywood Savings Bank and Trust Company to Mary C Perry Evans, lot 16, Grand View boulevard tract, $10.

Joseph F and Eulalie Grass to Jane R Dorsey, part lot 11, Vista tract, $10; to Antoinette W Stephens, part lot 13, same tract, $10.

Fred E Hodgkins to Wm H Hill, part Sansoni (now Prospect street, belonging to Ocean View tract,) $10.

E P and Lulu B King to Franklin Burch, part of lots 6 and 7, block 11, $915.

Title Insurance and Trust Company to Jennie M Ireland, lot 25, Grider & Hamilton's Grant Place, $10.

HUNTINGTON PARK.

Samuel J Logie to Samantha E Taylor, lots 4 and 5, block 22, $10.

LA CANYADA RANCH.

Union Savings Bank to W M Eason, lot 21, Martin & Carnahan's subdivision of lots 7, 10 and 11, $10.

Eugene C Smith to M P Turner, lot at northwest corner of lot 13, south on west line of same 1012.47, $10.

LATTIN TRACT.

W H and Margaret E McCarty to Walter G McCarty, portion of replat, $10.

Eliza A Rusk to Lafayette Rurkee, lots 117 to 120, $10.

LICK TRACT.

William H Holliday to Ellis C Hampton, part of lot 46, west portion, $1.

LONG BEACH.

Frank T and Minnie B Jones to Edward Kelley, lot 19, block B, Palo Alto subdivision, $1100.

E T and Olivia C Barnes to Henry J Buschlen, lot 17, block B, Bay View Heights, $350.

Nathan H and Anna Varney to J H Borden, part lots 2 and 4, block 92, $10.

John and Martha E Fletcher to E L and

Clearinghouse Banks.

NAME	OFFICERS	
First National Bank S E. Cor. Second and Spring.	J. M. ELLIOTT, Pres. W. T. S. HAMMOND, Cashier.	Capital.....$500,000 Surplus and profits $75,000
Merchants National Bank N. E. Cor. Second and Main.	HERMAN W. HELLMAN, Pres. W. H. HOLLIDAY, Cashier.	Capital.....$200,000 Surplus and profits 275,000
American National Bank S. W. Cor. Second and Broadway.	W. F. BOTSFORD, Pres. T. W. PHELPS, Cashier.	Capital...$1,000,000 Surplus and profits 75,000
National Bank of California N. E. Cor. Second and Spring.	JOHN M. C. MARBLE, Pres. J. E. FISHBURN, Cashier.	Capital.....$200,000 Surplus and profits 250,000
State Bank and Trust Company N. W. Cor. Second and Spring.	H. J. WOOLLACOTT, Pres. R. H. HOWELL, Vice-Pres. J. W. A. OFF, Cashier.	Capital.....$500,000 Surplus and profits 60,000
Citizens' National Bank N. E. Cor. Third and Spring.	R. J. WATERS, Pres. A. J. WATERS, Cashier.	Capital.....$300,000 Surplus and profits 150,000
Broadway Bank and Trust Comp'y 308-310 S. Broadway, Bradbury Bdg.	WARREN GILLELEN, Pres. R. W. KENNY, Cashier.	Capital.....$250,000 Surplus and undivided profits 135,000
Central Bank N. E. Cor. Fourth and Broadway.	WILLIAM MEAD, Pres. W. C. DURGIN, Cashier.	Capital.....$100,000 Surplus and profits 75,000
Commercial National Bank of Los Angeles, 423 S. Spring st.	W. A. BONYNGE, Pres. C. N. FLINT, Cashier.	Capital.....$200,000 Surplus and undivided profits 18,000
United States National Bank Cor. Main and Commercial Sts.	ISAIAS W. HELLMAN, Pres. F. W. SMITH, Cashier.	Capital paid up $200,000 Surplus $51,000
Farmers & Merchants Nat'l Bank Cor. Fourth and Main sts.	I. W. HELLMAN, Pres. CHAS. SEYLER, Cashier.	Capital...$1,500,000 Surplus and profits 1,250,000

4% INTEREST PAID ON SAVINGS DEPOSITS — CONSOLIDATED BANK, 124 SOUTH BROADWAY, CHAMBER OF COMMERCE BLDG. — GET A BANK ACCOUNT. ONE DOLLAR WILL OPEN AN ACCOUNT. NO TROUBLE TO ANSWER QUESTIONS.

Bonds and Investments.

E. H. Rollins & Sons
433 California St., San Francisco
Boston Chicago Denver
BUY AND SELL MUNICIPAL AND CORPORATION BONDS
Correspondence Solicited.

ADAMS-PHILLIPS COMPANY
(ESTABLISHED 1893)
Buy and Sell First Mortgage Gold Bonds — BONDS — No. 315 S. Broadway, LOS ANGELES, CALIFORNIA

WM. R. STAATS COMPANY
Offer for secure investment well selected issues of Municipal and Public Corporation BONDS
Home Phone 3 — Pasadena, Cal.

A. H. Conger — STOCKS BONDS MORTGAGES — 321 Wilcox Building

L. Blankenhorn, Home 2381, 211 Douglas Block. Reference: All banks of Los Angeles. Dealer and Broker in Approved and Listed BONDS AND STOCKS

TORRANCE AND DICKINSON — 331 S. HILL ST. PHONES 88 — LOCAL BONDS AND STOCKS

J. B. NEVILLE — Consult me before buying or selling local securities. 203 Bradbury Bldg. Home Phone 1449

C. E. CRARY CO. — Buy and sell Eastern and Local Stocks and Bonds for cash only. 322-324 BRADBURY BUILDING. PHONES 1468.

Virginia Bell Covert, lot 4, Richardson tract, $10.

S Wadsworth to Mrs I A Thompson, lot 3, Varney tract, $10.

F N and Marie Hubbard to John Fulton, part block 2, State street tract, $10.

Margaret and W B Redburn to J T Walker, lot 28, Redburn Fairview tract, $10.

T C Richmond to Charlotte E Richmond, lot 1, block 77, $300.

M'DONALD TRACT.

German-American Savings Bank to John P Knopf, part of lot 72, $10.

MONROVIA.

C F and Mary E Moore to Clara May Wheat, lot 22, block D, of B & G subdivision of lots C and D, block 2, $10.

OCEAN PARK.

David C and Mary A Crookshank, Fred L and Minerva M Somers to C H Brundage Co, lots 15 and 17, block 10, replat of Bay View tract, $10.

PASADENA VILLA TRACT.

Frank P and Coral Stedman to Amanda Marie Palmer, lot 5, block 18, $10.

PLAYA DEL REY.

W W Witts to Thomas Joshua Ashby and Sarah Louisa Ashby, block 4, lot 17, block 18, $10.

POMONA.

Julia Fugua to James H Wilton, lot 20, block 9, Le Mars sub of north ½ of block 221, Pomona tract, $10.

C N Brundage to David C Crookshank, and Fred L Somers, part of lots 22 and 23, Loop & Meserve tract, $10.

Sarah S Davis to Mollie E Frazey, lots 29 and 30, Roips sub of block 161, $1100.

Samuel Yokley to A J Fuqua, lot 8, A Crabbs sub of E ½ of block 159, $10.

A J Milne and Louise Milne to Sarah T Abbot, part lot 25, High School tract, $10; to A H Sanborn, lot 25, same tract, $10.

Mary M Libby to R T Murrell, lot 11, block D, Currier tract, $90.

Nettie Harvey to Susan Jane Layne, lots 1, 6, 7, and south 55 feet lot 5, block A, Bailey & Bishops sub of lots 3 to 7, Pomona Land and Water Cos sub of Bingham tract, $1.

PUENTE.

A E and Florence A Pomeroy, George W and Jennie W Stimson to Edward W Allen, lots 13 and 14, block 12, $10.

SAN DIMAS.

Olive and William Chrisholm to John G Summe, lots 217, 219 and 221, $700.

SAN GABRIEL.

Claude Terry Hamilton to Francisco Grandy, part of Los Tunas or Howard ranch, lot 9, block 22, $10.

SAN PEDRO.

John Nunes to H A Wilkinson, lot 22, block 15, Rudecinda tract, $10.

SAN RAFAEL RANCH.

San Rafael Ranch Co to Edwin M and Anna Collins, part of lot 2, partition map of unsub part A R Campbell-Johnson estate, $10.

SANTA MONICA.

D W J Murphy to J Euclid Miles, lot H, block 181, $10.

John W and Sarah R Lincoln to Abraham Marks, lot 6, block N, Vawter's Ocean View tract, $10.

Francis Louis and Ellen Chandler to Josephine Orton, lots J, K and L, block 131, $10.

B F and Harriet L Eshelman to Margaret S Butler, part of lots 25 and 27, block A, Crescent Bay tract, $10.

SOUTH PASADENA.

A H Emanuel to George Nowlin, lots 10 and 17, 222 to 229, 239, 240, 242, Oak Ridge tract, $10.

SUNNYSIDE.

Joseph H and Eleanore F Bohon to Nancy L Wilcox, lots 235 and 236, Park add, $10.

WILMINGTON COL. TRACT.

W L and Chloe N Cuthbert to B F Bond, lots 5, 6, 11 to 18, Willow tract, $25.

AT THE CITY HOTELS.
ARRIVALS YESTERDAY.

HOLLENBECK—J. N. Kuebler, Portland; T. J. Young, San Francisco; I. J. Cusber, Albuquerque, N. M.; J. A. Gray, Beaumont; F. S. Hackett, Detroit, Mich.; Mrs. H. McDaniel, New York; D. H. Heynemann, U. S. G. S.; J. L. Haddicom, Tonopah, Nev.; W. M. Anderson, Spokane, Wash.; E. U. Barnes, San Diego; Miss Irene Caldwell, Portland; E. Eldridge, Salt Lake City; Mrs. J. A. Gray, Beaumont; A. J. Howell, E. A. Olsen, San Francisco; Miss B. M. Porter, Salinas; W. Puckrell, Tempe, Ariz.; J. Sherrick, Canton, O.; Miss J. Sullivan, Minneapolis; H. B. Titcomb, Bakersfield; S. W. Vale, Charlotte, Vt.; W. M. Whitten, San Francisco; E. P. Fowler, Nutwood; E. A. Bridgeford and wife, San Francisco; Fred Lowey, San Francisco; W. B. Bushman and wife, New York; R. Bernheimer, San Francisco; Paul Cornell, Jr., Chicago; H. Henning and wife, Pittsburgh; S. H. Chase and wife, San Jose; C. N. Bassett, El Paso, Tex.; J. L. Doyle, San Diego; E. H. Field, Charlotte, Vt.; B. F. Hesser, Chicago; H. Kelly, San Francisco; F. H. Nettleton and wife, Spokane, Wash.; G. W. Porter and wife, Charlotte, Vt.; Elsie Prewett, San Francisco; H. W. and C. S. Root, Charlotte, Vt.; W. M. Sullivan, Kansas City; W. G. Tibbits, Alameda; G. F. Woodward, St. Louis.

LANKERSHIM—N. George, Summit, N. J.; L. C. Colket and wife, Salt Lake City; E. S. Morton, N. F. Bailey, Milwaukee; H. O. Brun, R. B. Moore, San Francisco; Mrs. M. A. Sanders, Miss Helen Sanders, Moundsville, W. V.; Ino E. Leet, Denver; E. Abrahms, San Francisco; Dr. E. Bennett, San Antonio, Tex.; A. S. Salky and wife, Denver; M. L. Cook, San Francisco; Dr. A. M. Gael and wife, Jackson; J. E. Heiller, New York; Chas. Larimer, Irvin, Pa.; A. S. Reid, San Francisco; G. T. Hopkins, Coronado; Dr. R. W. Buckman and wife, Portland, Me.; R. G. Allard, A. L. Allard, Montreal, Can.; C. F. Stiles, Denver; B. R. Jamison, Pittsburgh, Pa.

ROSSLYN.—H. Betterworth, Hickeman, Ky.; Mrs. A. L. Hagbil, New York; Mrs. J. N. Heffleman, Miss A. Heffleman, Miss E. Heffleman, Baltimore; J. Gregory, Daleville, Minn.; W. E. Hopkins, St. Paul, Minn.; J. D. Riny, Chicago; E. W. Moon, Rushville, Ill.; C. J. Greene, wife and daughter, Fremont, O.; W. L. Smith, Lyons, Neb.; Mr. and Mrs. Fred Frank, Host White Plains, N. Y.; Mrs. Fred Linch, Escondido; L. L. Gillett, Mrs. W. D. Sloan, Mrs. A. Douglas, Suffer, N. Y.; Mr. and Mrs. E. J. Sokall, Matilda A. Sokall, Fall River, Mass.; J. McBride, Philadelphia; C. E. Buckhart, Canon City, Colo.; C. F. Bush, CeCook, Neb.; John Moore, New York; Mrs. E. F. Bount, Washington, D. C.; G. H. Clegham and wife, Boston; P. Parker, Chicago; Chas. Brown, Philadelphia; G. N. Hyorth, Providence, R. I.; M. H. Smith, Brooklyn, N. Y.; F. G. Farwell, Winnapeg, ...; Mr. and Mrs. Lombard, Chicago; P. N. Dorrett and wife, San Diego; W. D. Randall, Grand Fork, Mont.; M. H. Adams, Albra, Iowa; A. L. Bibbons, Bedford, Iowa; Ed. C. Conet, A. Conet, Chicago; G. D. Edgar and wife, Depeance, O.; Mrs. Adolph Freby and children, J. H. Palmer and wife, Peoria, Ill.; Lulu E. Hawthorn, Bloomington, Ill.

VAN NUYS BROADWAY—W. N. Harris, Fresno; G. G. Thatcher, Oceanside; H. R. Watkins, Nashville, Tenn.; Mr. and Mrs. Theodore Dierker, San Diego; W. R. Swimpson, Oxnard; Florence L. Upham, San Francisco; H. R. Cook and wife, Chicago; J. C. Robbins, Denver; Mae Flemming, Miss Delia Gibson, New York; Miss Sardoni, Paris; W. C. Himes, L. R. Himes, Selma; Col. W. W. Brown, Cincinnati; M. M. Lovelace, Kansas City; G. W. Bates, Belvedere; W. F. Duffy, A. V. Marsh, H. M. Huff, San Francisco.

VAN NUYS—J. W. Osgood, Decatur, Ill.; Mont Levy, St. Louis; S. L. Plant, San Francisco; A. N. Gage, Tombstone, Ariz.; Mrs. R. E. Small, Evanston, Ill.; Mr. and Mrs. Jos. Mitchell, Jersey City, N. J.; J. A. Lewis, Chicago; Albert Field and wife, Phelpstown, Ill.; George Ross and wife, Honolulu; J. E. Knapp, San Francisco; Karl F. Karl Kraft, Rockford; Mr. and Mrs. Geo. E. Eaton, Oakland; Mr. and Mrs. Cheney, Boston; John E. Boal, San Diego; F. H. Bryant, G. R. Fild, San Francisco; Elmer M. Bray, Ely, Nev.; Harry G. Martell, San Francisco; S. F. Jones, Mrs. Dougherty Mooers, New York; Paul Connely, Chicago.

GAS FOR FUEL.

Gas is economical and easy to manipulate. Two arguments why it should be used for fuel.

BUY A LOT IN THE SALT LAKE RAILROAD TRACT AND START A HOME. $550 and Up. $20 DOWN. $10 PER MONTH. STRONG & DICKINSON, 135 S. Broadway. Both Phones 1273.

West Naples. The Beauty Spot of Nature. ROBT. MARSH & CO. Suite 303 H. W. Hellman Building. Both Phones 2363.

Real Estate.

Free Concert
The mocking birds are singing joyously in BOWEN & DOLTON'S VERNON AND COMPTON AVENUE TRACT. The Coming Crosstown Business Street.
Is Vernon avenue. This tract is on the southwest corner of Vernon and Compton avenues. First-class improvements.
BOWEN & DOLTON'S Boyle Heights Tract
Is headquarters for the awakening of Boyle Heights, presenting a splendid opportunity for profitable investment. On the southeast corner of E. Fourth and Mott street. Interurban Boyle Heights line.
BOWEN AND DOLTON — OWNERS OF 12 BIG TRACTS
439-40-41 Douglas Building, Third and Spring Sts. Both Phones 2472. L.A.R.B.

CENTRAL AVENUE — SEVENTH STREET — EASTON STREET [lot plat]
BLOCK I, CORONEL TRACT, for sale as above. GEO. K. FRINK, Owner, 14 Montgomery St., San Francisco, Cal.

ONLY $50 UP. ONE $ A WEEK. ONE $ DOWN. Free Tickets at our office N. W. Cor. First and Broadway. Prudential Improvement Co. Sole Agents. LOTS AT WATTS

—FOR— REAL ESTATE BARGAINS and INSURANCE —GO TO— JOHN T. GRIFFITH CO. 214 Wilcox Building. Member L. A. R. B.

Ocean Pier Tract—The cream of Long Beach property; only a few lots left. Henry P. Barbour Co., 501-03 O. T. Johnson Bldg. Long Beach Office, 129 Ocean Avenue.

McCARTNEY'S Main Street Tract. Cor. 47th and Main and Moneta Ave. LOTS 40x141 TO 15-ft. ALLEY, $750. ONE-THIRD CASH. 210 Braly Bldg. Home 493. DAVID H. McCARTNEY

RAYMOND & BENNETT, Agents for The Town of NELSON. 410 TRUST BUILDING, LOS ANGELES.

VERNON PARK and VERNONDALE. Lots $450 Up. Easy Terms. Grider & Hamilton, 225 WEST SECOND STREET

Wilshire Terrace. West Seventh Street Tract. Boulevard Heights. Norton Place. Beautiful residence tracts in the exclusive Wilshire Boulevard district. BARRY BROS. 328-329 BRADBURY BUILDING

BAY CITY. The Best Beach. The Safest Beach. A mile of ocean frontage. Two bays—Alamitos—Anaheim. LOTS FROM $330 UP. Office and agent on the ground. P. A. STANTON, 316 W. THIRD ST.

INSURANCE LOANS INVESTMENTS. Golden State Realty Co. 421 S. Spring St. Realty Dealers. Subdivision.

VENICE VIEW HEIGHTS TRACT. A view second to none. Lots 50x150 ft., $350 and up; terms. F. E. ROBINSON & CO., 216-217 Pacific Electric Bldg. Home 5548, Main 6077.

Right for subdivision for sale. Five Acres on Los Robles Ave. Pasadena within city limits. This is a splendid opportunity at $6000 or will exchange. WINTON & M'LEOD. 308-10 Trust Building, Second and Spring. Home 546, Main 6278. Member L. A. R. B.

Mettler's Central Avenue Tract. 40th to 42nd on Central avenue. Lots $700 and up. The best investment in the city. Selling agent—W. P. Cooper, on the tract. The Burck-Gwynn Co. 106 SOUTH BROADWAY

Prospect Park Addition. Hollywood. $550, lot 50x135. cement sidewalk, curb, streets graded, oiled, water piped. The very finest residence tract. Above fog and frost, midst elegant residences. 5c fare on Hollywood car to office, corner Prospect and Vermont.
Golf Park Tract. West 16th st. and Roosevelt ave. High, sightly. Beautiful southwest. 2 CORNERS, $1500 EACH.
Wiesendanger, 221 Laughlin Building.

Invest Now in SANTA ANA. "THE SUBSTANTIAL." Trolley cars are now here and golden opportunities for investment are offered.

$550 for 50-foot Lot IN Beautiful Hollywood. Corner Center street and Sunset boulevard (100-feet wide.) cement walks and curbs, streets graded, oiled, elegant surrounding, protective building restrictions. You cannot get such values for your money elsewhere. Will double. Agent on tract. Take Hollywood car to office, corner Prospect and Vermont avenue. 5c fare. Wiesendanger, 221 Laughlin Building.

Pacific Electric Sub. Of the Ross Tract Santa Ana. Values will double in the next 60 days. For maps and price call on Nichols & Baker, Agents, Santa Ana, Cal. J. M. WILDE or F. P. CHAFFEE, 119 South Broadway.

Chapman Park Tract. High Grade Residence Lots. WILSHIRE BOULEVARD. Three blocks west of Vermont ave. in the Westlake Park district. Prices low while improvements are being made. CHAPMAN BROS. CO., General offices 505 Fay Bldg. Branch office on tract, 3333 Wilshire blvd.

BOWEN & DOLTON. Owners of 12 Big Tracts. Vernon and Compton Ave. Lots $550 to $2000. 439-40-41 Douglas Building. Member L. A. R. B. Third and Spring.

FOR SALE. Swell new bungalow in the southwest, just completed and must be sold for all cash at once; 5 rooms, reception hall and trunk room, fine bath and best of plumbing. Worth $3500, but if sold at once for all cash, $2900. Don't miss this snap. Edwin Alderson, Owner, 309 Laughlin Bldg.

West Adams Terrace. ON WEST ADAMS STREET. LOTS $800 UP. Terms Liberal. Office on the Tract—Adams Street and Eighth Avenue.

WESTGATE. 15-minute car service from Fourth st. station. 5c FARE FOR RESIDENTS. Residence lots $250 up; ½ to 10-acre lots, $400 up; ¼ cash, balance easy terms at 7 per cent. SANTA MONICA LAND & WATER CO. 600-607 Fay Building.

BULLFROG, NEVADA. $250 for lots half block from business center. LOS ANGELES-BULLFROG REALTY & INVESTMENT CO. (Inc.) 413 Herman W. Hellman Bldg., Los Angeles, Cal.

Huntington Beach... The Best Place in Southern California to buy property for Home or Profit. Huntington Beach Company, 332 BYRNE BLDG.

Highland Park Annex. Adjoining Highland Park on the west. 40-ft. lots, $350; TERMS. Highland Park Addition. Adjoining Highland Park on the east. Lots $400; easy terms. WALTER RANSOM, 202 Mercantile Place.

NAPLES. A. M. & A. C. Parsons, Sole Agents. 701 H. W. Hellman Building. Home Phone 862

Forest Heights Tract! Elevated on car line, surrounded by trees; same distance as 16th st. $425 and up; $25 cash, $10 a month, including street work and cement walks. STONE & BLADES, 114-115-116 Henne Bldg. 122 W 3d St.

Headquarters for Beach Property —at— OCEAN PARK, HUNTINGTON, SHAKESPEARE. Aisbett-Balke-Shoemake Co., 126 So. Broadway. Robbins Realty Co., 144 Pier Ave., Ocean Park.

Miramonte Tract on Long Beach Electric line. Choice lots, average size 50x144 to 12-ft. alley. Average price $500; terms $25.00 down, $10.00 per month. 6 per cent. interest. Apply to owner, Rufus P. Spalding, 215 Herman W. Hellman Building.

BUY BEACH PROPERTY. Be sure to get one of the beautiful Erkenbrecher Syndicate Santa Monica Tract lots, $400 and up. $50 cash. Balance in small monthly payments. THOS. J. HAMPTON COMPANY, 119 S. Broadway.

SEE US FOR HOUSES and VACANT LOTS. THE BRIGGS CO. 224 South Broadway.

El Carmel Tract. 5 or 10 Acres With Water. For Map and Free Tickets See F. H. BROOKS & CO. 218-219 Currier Bldg.

An income of from $300 to $980 per year on a 10 acre tract of alfalfa. We do all the work. You can get this by saving $2.31 a week. Income Realty Co. 501 Chamber of Commerce.

FARM LANDS. Rich as cream, level as a floor; $10 water share with each acre. Price $22.50. Call or address owners (headquarters farm lands all prices.) H. L. MILLER & CO. 521 H. W. Hellman Bldg.

FLORENCITA PARK! LOTS $15 PER MONTH. Only 10 per cent cash payment required. On the Long Beach Line, 12 minutes from Sixth and Main. WALTER G. McCARTY, 404-6 Merchants Trust Bldg.

CRESCENT HEIGHTS. WEST HOLLYWOOD. NORTON & HAY, 318 W. 3rd Street

Erkenbrecher Syndicate (Ltd.) Real Estate and Mines. Suite 204 Braly Bldg., 4th and Spring. Phone Main 1377 Home 1377

WE BUY AND SELL SAN DIEGO PROPERTY. CHEAP FARE. Ralston Realty Co., San Diego, or 218 Wilcox Block, Los Angeles.

Long Beach—San Pedro. See us about water-front property, inner harbor, also residence property. BUTTERS & PAUL INVESTMENT CO., 315 E. Ocean ave., Long Beach. Both phones.

Beautiful Wuest Tract. Lots $250-$800. Water, Gas, Electricity and both phones. Best improvements. 7 cents fare. 20 minutes from business section. Easy payments. Free tickets. Take Monrovia electric cars to Dos Robles. BAILEY REALTY CO. 331-331 1-2 H. W. Hellman Bldg. Main 411. Home 411.

Redondo THE BEAUTIFUL. W. M. Garland & Co., 324 Huntington Bldg., or 101 Pacific Ave., Redondo.

Orpington Tract. Inglewood Poultry Farm, situated at the beautiful town of Inglewood, on the electric line to Redondo. THE REALTY TRUST CO., of Los Angeles. Paid up capital $100,000. 129 S. Broadway.

Robt. Mitchell Co. Real Estate Investments. Loans and Insurance. 508 South Broadway

LONG BEACH. Young-Parmley Tract. Lots $200 and up. $50 down — $10 per Month. Young-Parmley Inv. Co., 305 Bixby Block, Long Beach.

Montebello. ACREAGE PROPERTY. D. O. STEWART & CO. Main 1720. 138 S. Br'dw'y. Home 1333

E. 9th St. For Business. CRIPPEN INVESTMENT CO. 408 Mason Building. 4th and Broadway

Buy at Venice Gateway For Quick Profit. Lots $500 and up. M. J. NOLAN, 223 W. Second St. Both Phones 1409.

OLIVITO HEIGHTS. QUARTER ACRES $275. HALF ACRES $525. HUGHES & PECKHAM. Suite 1103 Braly Bldg. Home 6070; Main 6201.

Kid Gloves 98c

Imported 2-clasp kid gloves, black, white and colors, cable sewed; French welts and assorted forchets. Pair 98c

Candy

As a Thursday leader from our candy department, we offer own make of 20c taffy in Vanilla, Strawberry and Molasses, for the one day at a pound 15c

Hamburger's—Daily Bulletin

SAFEST PLACE TO TRADE — 127 to 147 N. SPRING ST. L. A.

Find "38"

Not a myth, is easily found and certainly is worth an effort on your part to find it. 38 is "it."

Jewelry

10c and 15c values, pins, brooches, sets, watch pins, gold finishes, choice.....

Household Drugs

Special Prices Thursday.

Pint bottle household ammonia, at 7c.

2 ounce package cream Tartar, package 7c.

2 ounce package senna leaves at 7c.

2 ounce package Cascara bark, 7c.

2 ounce package Boracic acid, 7c.

4 ounce bottle extract Vanilla, 35c.

Hunyadi water, laxative, bottle, 19c.

½ pound bottle Peroxide of Hydrogen, 15c.

Sulphur, full pound package, 7c.

2 ounce bottle Antiseptic, (equal to Listerine,) 25c.

2 ounce cold drawn Castor Oil, 10c.

2 ounce Tincture of Arnica, 7c.

$1 Patent Leather Belts..... 45c

Patent Vici kid dress belts; tailor shaped; have harness buckles; oxydized finish; complete assortment of sizes and values up to $1.00. Special Thursday.

Coats for Sunshine or Rain

Lowest Price—Newest in Style

$8.50 Covert Cloth Coats

New garments in the pretty 24-inch length; fitted backs with belt and box fronts; trimmed around collar and cuffs with silk; are nicely lined and very dainty street jackets; positively worth $8.50. On sale Thursday as a leader at $5.95. **$5.95**

$12 Covert Cloth Coats..... $8.95

In three-quarter length; loose fitting style with belted back; trimmed on front with self strapping and two pockets; trimmed around collars and cuffs with touches of velvet; are nicely made; perfect in fit and reasonably worth $12.00.

$15 Cravenette Coats at..... $9.95

Women's Cravenette ulsters; either light or dark shades of tan; trimmed with box plaiting down back and are belted at waist; are not only indispensable for rainy weather, but warm, serviceable garments for cool, sunshiny days. Not to be duplicated under $15.00.

$15.00 Tailored Suits at..... $10.00

Made with the three-quarter length coats; trimmed with self strapping; the skirts plaited and the material all wool mannish textiles; colorings brown, blue or gray; are serviceable suits for every day uses and would be good values at $15.00.

$25.00 Tailored Suits at..... $14.95

Of all wool mixed mannish cloths in shades of light or dark grays; coats 26-inch length; fitted box front style; trimmed with self material; the skirt plaited; the entire suit man tailored and are good values at $25.00.

SECOND FLOOR.

Specials in Popular House Garments

Exceptional Values Specially Priced Thursday

50c FOR SHORT FLANNELETTE KIMONOS WORTH 75c

A particularly attractive line of good quality Flannelette kimonos in all wanted colorings; pretty Persian patterns; are trimmed with choice quality material to contrast; nicely made and matchless values at 75c. Featured for Monday at, choice 50c.

$1.25 Flannelette Kimonos at..... 98c

Fitted styles made with belt at waist; have sailor collars; braid trimmed; are in Persian or polka dot patterns; also loose fitting kimono styles in fancy figured or Japanese patterns; all of them $1.25 values.

$1.98 Flannelette Kimonos at..... $1.50

In fitted belted style; trimmed on back with knife plaiting; and on front with self strapping, piped with braid; are in all colors, and all the wanted patterns. In the same lot are a number of styles in loose kimono effects, but all are $1.98 values.

$2.50 Long Kimonos at..... $1.98

Long Flannelette kimonos of good quality; blue or red, with figured Japanese patterns; trimmed on edges with contrasting material; also light and medium colored kimonos, with fancy figured patterns, but all are $2.50 values.

$3.50 Long Kimonos at..... $2.98

Of fine quality Flannelette; light, medium and dark colorings in all the wanted patterns; also short kimonos in fitted or loose styles; every garment nicely made, amply proportioned and positively worth $3.50.

$3.50 — **For Silk Kimonos worth $6.50**

Just 25 silk kimonos; blue, green or red, in handsome figured effects; made with Japanese style sleeves; are 27 inches long; trimmed with contrasting silk; and the same garments as offered elsewhere at $6.50. While they last, priced at..... **$3.50**

SECOND FLOOR.

Notion Needs

Special Prices Thurs

16c box 1200 dressmaker's pins 8c

5c 45-yard darning cotton 3c

5c Mercerized crochet cotton, 2 balls 3c

5c pearl buttons, 2 or 4 holes 2c

3c hooks and eyes, black or white 1c

3c tubular shoe laces, all lengths 2c

10c cube of 300 pins at 8c

5c 500-yard guaranteed basting spools 3c

15c foundation girdles, best quality 8c

5c initials for marking linen 3c

10c German silver thimbles 4c

7c Corduroy skirt bindings, yard 4c

$2 Shopping Bags at..... $1.

Real Seal and Walrus grain shopping bags; have stitched handles; large purse; gilt, nickel or mountings. Special sale

What Others Advertise We Sell For Less

HOSIERY, UNDERWEAR

Children's 20c School Hose at 12½c

Fine French ribbed hose, plain black; fast color; double knees and feet; also heavy Corduroy hose; plain black, with double knees and feet; both 20c values; choice Thursday, a pair, 12½c.

Women's Union Suits—Jersey ribbed; out sizes, white or gray. Also out sizes and regular vests, white or gray; in high neck, long sleeve, the Union suits, ankle lengths. $1.50 and $1.75 values. Choice..... **$1.25**

Women's Union Suits—Jersey ribbed; fleece lined, white or gray; either Onelta or button down front style; high neck, long sleeve, ankle lengths. Positively 75c values as a Thursday leader. A suit..... **50c**

Handkerchiefs, Neckwear

12½c For Women's Handkerchiefs Worth to 35c

An assortment of sheer linen lawn and cambric handkerchiefs; some with embroidered hem; others with scalloped or embroidered edges; a number of dainty patterns and values to 35c. Specially priced for Thursday at 12½c.

Collar and Cuff Sets—Worth to 75c; of fine sheer Swiss; some embroidered edges, others hemstitched; some of Madras; others of Piques or scrim; white embroidered with red, green and brown, or all white. Choice Thursday, a set..... **10c**

Collar and Cuff Sets—Values to $1.50; of coarse weave linen, scrim or Duck; elaborately embroidered designs in drawn work and teneriffe effects; white, green, blue and brown, or brown and red on white. Choice Thursday, a set..... **25c**

HAIR GOODS AND MANICURING

If you're a stranger we want to have a little chat with you about hairdressing, scalp and face massage and manicuring. Start right and patronize Hamburger's; for we have the most modern toilet parlors in the city, employ only expert orerators and for high-class work our prices are lowest.

We are particularly desirous to acquaint you with our Swedish scalp and face massage—it takes but a few treatments to demonstrate its advantages, and while we give you single treatments if preferred, for your own satisfaction and ours let us sell you a ticket for the course of twelve treatments at the very low price of **$7.50**

Hair Goods—The finest line of imported ready-made hair goods in the city. We also will make up any pieces to your order at reasonable prices and will make up your own combings in any style desired. We particularly ask your favor for the line of wavy switches; in all colors and gray; 3-ply or single stem; 22 to 24 inches long; same as sold in other stores at $9.00. Our leader at **$6.00**

TALK ON EYES

Extract from lecture by J. E. Littlefield, President of the Kansas School of Optometry, and one of the leading optical educators of the U. S.: "I believe that eye strain is productive of more nervous disturbances than the average optometrist is aware. In hospitals and sanitariums, where tests have been made, it has been found that 90 out of every 100 who have stomach trouble also have eye strain. Hundreds of cases of epilepsy, chorea, migraine, female weakness, kidney, liver, bowel troubles and even insanity have been cured with glasses."

Our glasses relieve eye strain, banish pain and disease and bring comfort. Eyes examined free.

10-kt. gold filled rimless spectacles or eye glasses; fitted to your eyes with best "Crown" crystal lenses; $3.50 to $5.00 values at **95c**

Double vision glasses; for reading and seeing at a distance; 10-kt. gold filled; 10-year guaranteed; extra fine frames with best "Crown" crystal lenses; $6.00 to $8.00 values at **$3.20**

Sensible Seasonable Footwear

PRICED AT A SAVING OF ONE-THIRD

Women's $5.00 Lace and Button Boots

1000 pairs genuine patent kid dress lace and button boots; also Blucher and lace walking finest black kid with patent Both lines in welted and sewed soles, and are graduated in sizes. Good values at $5.00. Thursday at $2.95. **$2.**

$4.00 Evening Shoes—Duplicates of most fashionable footwear of superfine patent leather in Pumps, Theo Ties and Newports; silk ribbon effects; complete assortment, various fittings; sizes 2 to 7; graduated by halves and quarters. Choice Thursday..... **$2.95**

$2.50 Autumn Shoes—plain lace styles or business wear; soles; patent military heels; C, D, and E widths pair for any that Special Thursday at.....

$1.95 For $3.00 and $3.50 Lace Curtains. 200 pairs of fine quality Nottingham lace, imported French Bobbinet and Cable net curtains; 3 and 3½ yards long; all in good style. Choice Thursday a pair..... **$1.95**

2d Floor.

Thursday is "Housefurnishing Day"

49c For 75c Feather Pillows. Odorless sanitary feather pillows; 3½ pounds; covered with fancy striped ticking. The values; special Thursday, each.....

THIRD FLOOR.

Beds, Blankets, Comforters

$7.50 Enameled Beds at $5.00

Nicely finished with deep extension foot rail; high head and foot with solid brass rail both head and foot and full brass balls and mounts; are in all sizes and regular $7.50 values priced for Thursday at $5.00.

$3.00 White Enameled Beds $2.00

Nicely constructed; have fancy chills on posts; high head and foot; are in 4-ft. 6-in. size only and regularly sold at $3.00.

$3.50 Cable Supported Springs $2.48

Closely woven wire springs with rope edges; coil spring supported by heavy cables; very substantial and specially priced for Thursday.

$4.50 Reversible Mattress at..... $3.50

Have full deep box edges; closely tufted and stitched; filled with two layers sanitary cotton; are in any size and usually sold at $4.50.

FOURTH FLOOR.

$1.25 Cotton Blankets, pair.. 89c

11-quarter size heavy cotton blankets with long fleecy nap; white, tan or gray, with fancy colored borders; nicely finished, ready for use and specially priced for Thursday.

$2.00 Cotton Blankets, pair.... $1.50

11-quarter size; extra heavy; white, tan or gray, with fancy colored borders; have soft fleecy nap; are nicely finished and regularly sell at $2.00. Special Thursday.

$3.00 White Wool Blankets, pair $2.50

10-quarter size; heavy weight; soft fleecy wool face; nicely silk bound; fancy colored borders and are positively our regular $3.00 values priced for Thursday at $2.50.

THIRD FLOOR.

Carpets—Rugs—Matting

$1.35 Axminster Carpet a yard

Alexander Smith & Son's extra fine Axminsters; very latest, prettiest patterns, with borders to match; can be made up into rugs or full carpets to fit any room. Positively sold in other stores at $1.35. Our leader Thursday, at, a yard..... **89c**

FOURTH FLOOR

$4.75 Heavy Ingrain Rugs..... $3.69

9x9-ft. size; wool mixed; copies of the finest all wool rugs; perfectly reversible and serviceable for dining or bedrooms. Good values at $4.75. On special sale Thursday.

$13.50 Tapestry Brussels Rugs..... $11.95

9x10½-ft. size; standard make; good quality; ten different patterns in floral and Oriental designs; dark and medium colorings; very serviceable for living rooms.

Tapestry and Axminster Rugs.... $17.95

9x12 ft.; Smith's best 10-wire Tapestry Brussels rugs; close, firm weave; large line of patterns; also Smith's Axminster rugs; standard make in floral and Oriental designs. Sell regularly at $22.50 and $25.00.

THIRD FLOOR.

20c and 25c Matting a yard 15c

Japanese linen warp mattings in reversible carpet patterns; are of finest straw; new, fresh goods and bought to sell at 20c and 25c. Specially priced for Thursday at 15c a yard.

FOURTH FLOOR.

89c Cheviot Suitings, yard.. 59c

44 inches wide; a width that cuts to nice advantage; grounds brown, navy, wine and black sprinkled with white; also small herringbone stripe effects; very desirable for the long coat suits.

$1.00 All Wool Egypte, yard.... 75c

A much wanted cloth; 44 inches wide; all the new shades of blue, gray, green and brown; is a soft, clingy weave for street or evening wear and a good value at $1.00.

$1.25 Black Broadcloth, yard. $1.00

54-inch black Broadcloth of good heavy weight; also a fine grade Venetian cloth; both much wanted weaves for the long coat suits and both are a deep rich black.

$1.00 Silk Moire Velour, Yard 75c

One of the season's most popular materials for waists or coat suits; colorings navy, royal and Alice blue, tan, brown, green, white and black; is 20 inches wide and an exceptionally good quality that can not be duplicated anywhere under $1.00. On special sale Thursday.

85c 21-Inch Black Taffeta, Yard 49c

Two weaves; one a good heavy quality with just enough crispness not to cut; another a soft finish, for dresses and waists; both of them recommended for general wear and at the price will be found the most serviceable of any low priced silk. Would be good value at 85c.

THURSDAY Millinery Specials

Best Quality, Lowest Prices

$6.85 For New Suit Hats worth $10

All the new colors, of French felts, with velvet cordings or pressed facings; some trimmed with ostrich tips or plumes; others with wings or flowers. Also pheasant breast turbans with felt or velvet. All of them good $10.00 values. Special for Thursday.

$4.00 Untrimmed Hats—Very latest styles, with black velvet facings with white felt tops; very popular for street and suit wear, and require but little trimming, either wings or flowers to complete, Worth $4.00. Choice Thursday..... **$2.50**

$3.50 Suit Hats—For Misses, including stitched ors and Mohair or plain onials and Turbans, with folds and wings; high bent-ups in the most trimmed with velvet and all the wanted colors. Choice Thursday.....

Dinner Sets: Knives and Forks

As Thanksgiving is so close at hand, look through your China closet and see Dinner Set will be complete for use on Thanksgiving Day. It will pay to set at these prices.

$3.95 For Dinner Sets worth $5

Two pretty patterns in best white semi-porcelain dinner ware; warranted not to craze; either sold in set complete for furnishing table for six people or single pieces from open stock patterns. The price of the set is usually $5.00. For the one day priced at $3.95.

$3.25 Knives and Forks, set..... $2.49

Rogers' best silver plated knives and forks; fully warranted and regularly priced at $3.25. Special Thursday for 6 knives and 6 forks, $2.49.

$7.50, 10-piece Chamber Set $4.45

A full 10-piece chamber set; fancy shapes; nicely decorated and gold traced; set consists of wash bowl and pitcher, covered chamber, soap dish, mug, brush vase and mouth ewer. Actually worth $7.50.

THIRD FLOOR.

$15.00 Dinner Set, Complete..... $12.5

A set with full complement of for twelve people; new pink and green floral sprays; single pieces from open stock but as a complete set worth $12.50.

25c Salt and Pepper Shakers. 15c

Very neat polished cut glass pepper shakers, with nonconare dainty shapes and regular 25c. Specially priced for Thu each, 15c.

"Trade Where Trading is Safest"

Household Towels and Sheets

Two lines of merchandise which every house wife finds it necessary to keep fully supplied with. The saving of a few cents is like finding money and the following specials will save you enough to pay for the trouble.

75c bleached "rub dry" towels, good size, very absorbent, each..... **50c**

15c hemmed huck towels, 19x38 inches, for hotel uses, each..... **12½c**

25c bleached huck towels, with fancy open work borders, each..... **19c**

35c damask towels, hemstitched, finished with open work designs, each..... **25c**

Bleached Sheets—72x90 inches; nicely hemmed ready for use, each..... **39c**

12½c linen finished pillow cases, good quality, each..... **8⅓c**

72-inch unbleached sheeting; heavy weight; worth 20c. Thursday, yard..... **16c**

Hemstitched Pillow Cases—one of the very best qualities. Thursday, each..... **22½c**

Hemstitched Sheets—no better made; full bleached ready for use. Thursday..... **75c**

HOUSEHOLD NEEDS SPECIALLY PRICED THURSDAY

75c 5-qt. enameled tea kettles, 49c.

25c Jimo toasters 29c.

Nursery watering pots, assorted colors, 29c.

Sensible Shirt Waist and sleeve irons; complete with patent handle, 39c.

29c lipped preserve kettles, with bail, 19c.

Tea and coffee pots, highly polished; 3-pint size, $1.98.

$1.75 family scales, weigh 24 lbs. by ounces, $1.49.

Muffin or gem pans, 35c 8-hole shallow, 19c; 40c 8-hole, deep, 25c.

Crumb tray and scraper; nickel plated, pair 15c.

$2.50 gas plate, 2 mawed burners; well made; specially priced, $1.95.

Combination chair and step ladder, $1.49.

Mrs. Vreeman's sink strainers, japanned blue, with stand, 25c.

Combination milk or rice boilers; 85c size ..... 39c; $1.00 size 49c

49c 14-qt. enameled dish pans, 29c.

$3.00 Bissell's cyco bearing sweepers, $2.69.

70c 10-qt. enameled water pails, 49c.

Tea and coffee pots, nicely nickel plated; 3-pint size, 39c.

Coffee mills, wood body, japanned hopper, 35c.

Sewing tables, nicely polished, with yard measure, regular $1.25, 98c.

Puritan oil stoves, 89c.

Thanksgiving Linens

Specially Priced for House Furnishing

$1.00 36x45 inch Damask lunch cloths 69c.

65c all linen bleached Damask a yard 50c.

$1.89 20 inch bleached napkins, dozen $1.50.

$1.00 72-inch bleached Damask, a yard 89c.

$1.15 72-inch satin Damask, yard 89c.

$1.50 72-inch extra heavy Damask, yard $1.19.

$4.25 24-inch napkins above damask,

Table Linen Special

Damask Sets—full bleached Irish linen pure flax; cloths 2x3 yards; and the match are 22-inch size; a choice line of floral and conventional patterns and a positively a $7.50 value. Specially priced for Thursday complete..... **$5.**

Los Angeles Daily Times

Twenty-fourth Year.

PER ANNUM, $9.00. | Per Mo. or 21-2

THE WEATHER.

BRIEF REPORT.

FORECAST—For Los Angeles and vicinity: Fair; light west winds.

YESTERDAY—Maximum temperature, 70 deg.; minimum, 55 deg. Wind, 5 a. m., west; velocity 3 miles; 5 p. m., west; velocity 3 miles. At midnight the temperature was 56 deg.; clear.

TODAY—At 8 a. m. the temperature was 60 deg.; clear.

FORECAST—For San Francisco and vicinity: Cloudy; light south winds, changing to fresh westerly.

[The complete weather report, including comparative temperatures, will be found on page 8, part II.]

POINTS OF THE NEWS IN TODAY'S ISSUE OF The Times

INDEX.

Part I.

Conried's Theatrical Plans.
McClellan Ready for Fight.
Balfour Predicts Peace.
Hughes Takes Up the Mutual.
Water Short; Mines Close.
Awful Torture of Jews.
Denies Getting the Money.
New Site for St. Vincent's.
"Liners:" Classified Advertising.
Events in Los Angeles Society.
"David Harum" in Petticoats.
City In Brief: Vital Record.

Part II.

Would Unionize Los Angeles.
College Sans Pie and Butter.
Public Service: Stops Petty Graft.
Remarkable Game of Baseball.
Editorial Page: Pen Points.
Drama: Plays and Players.
News From Neighboring Counties.
Events in Los Angeles County.
Weather; Finance and Commerce.
Shipping; Real Estate Transfers.

SYNOPSIS.

THE CITY. Pacific Bible College dents going pieless and butterless years to raise money out of whi stitution was swindled....Schmitz McCarthy, inspired by totem's succ in Ruefville, dream of capturing Angeles and whole State....."David rum" in petticoats beat David Low horse trade and otherwise....Zeadelaar scotches scheme to graft off rchants and school children....St. cent's College closes real estate l which will mean expenditure of ,000....Railroads get money for hau oranges than growers for produc ....Dr. Varicle coming to Chamber Commerce in interest of Polar ex ition....Young Tuffree calls on his wife....Street Superintendent ed to petty grafting off property- Reception to founder of daughters....Rindge's Cali state over $3,000,000....Arizona ore coming today for football ers win in fourteen innings....Man believes soul got lost sent to asy ....Scotty agrees not to sue Santa stationers revive association. Club discusses "Bismarck" per....Administratrix of Kilborn opposes trust company as ase....Sports pick Hanlon to win ght....King-Elton case reopened. gaining point....Ascencion Vela why he shot Corriales....Litiga disclosing Ascot racing crooked closed by Judge Bordwell.

SOUTHERN CALIFORNIA. Pasa citizens' meeting favors boule posts for the Tournament of ....San Bernardino jury finds er guilty of robbery....High volt kills lineman at Redondo....Flow bowl proves undoing of new medi superintendent of San Bernardino nty Hospital....War for ranch at strano....Psychic rumpus turns hot ruction at Long Beach....Nine pects in jail at Santa Barbara for ing cars with rocks....Tomato un formed at Glendora....Mrs. Cutter ks into her home at Monrovia.

PACIFIC SLOPE. Lack of rain s mines and throws hundreds out employment....Registered letter aining $150 mysteriously disap rs in Arizona....Swindler who sold claims for $1 arrested in Oregon. an found murdered with hatchet anch near Phoenix....President ler of State University goes to hington on business connected with agricultural interests....Milton Andrews's wife claims his prop ....Surveys of the Alaska Central way being located....Sensational values continue at Searchlight. n Pacific bonds to be increased. l jury silent regarding Heney's ps....Heavy fall travel to Cali ....Startling move in Dunsmuir case....Mayor Zook must pay. ators to meet in San Francisco year....Incendiary burns San ar barns....Alec Fries gets dam

GENERAL EASTERN. Alabama band in trouble for playing s Jeff Davis"....Tenderfoot whips bad man....Hughes takes up al....Prince Louis's squadron in York....Quarantine conference at Chattanooga....Trains come er in fog in Montana; twenty ....Mrs. Leonidas Hubbard suc explores Labrador....Mexico application for extradition of ....Chicago teamsters no longer to strike....Politicians held ble for delaying Chicago trac interests...."Bull" Andrews's mation demanded.

WILL BUILD OCEAN STEAMER. HONOLULU, Nov. 9.—Local mer who have been trying to char a steamer and establish an inde line to run between this port San Francisco, in order to secure fares and freight rates, have ed a movement to raise funds for building of a large ocean steamer. is reported that over $1,000,000 has been subscribed.

HANLON RELEASED ON BAIL. PHOENIX (Ariz.) Nov. 9.—J. O. indicted for land frauds in Ore was today released here on bail. son is willing to report for trial stated. There was no indictment him when he left Oregon and not know he was wanted until

Return of Chicago

BY DIRE CHICAGO patch.] The Congressma Miss Louis rectly into family a w heels of a s McAndrews day, when from Los A visit her si after her m Henrici's w storm and defendant in charging dru fondness for girls.

GIVING C CHICAGO, Boston, a m brary Assoc terest of a f to create fo maintenance ters for all intention to and to suppl for permane wealth are b therance of t